Tonight: Cloudy
Tuesday: Showers

Victoria Times

Classified 386-2121
News 382-3131

94th YEAR, No. 235 ★ ★ VICTORIA, BRITISH COLUMBIA, MONDAY, APRIL 17, 1978 15 CENTS DAILY, 30 CENTS SATURDAY

Shelford Won't Run In Next Election

Social Credit MLA Cyril Shelford — noted as one of the least partisan politicians in the legislature — has announced his intention not to seek re-election.

The 23-year veteran of provincial politics who represents Skeena riding, said in Terrace this weekend he is disillusioned with the bickering in the house.

Last week he said he knows of several other MLAs who will not run next time around but he declined to name them.

Shelford, a former agriculture minister in the W.A.C. Bennett administration, has been branded a maverick on a number of occasions because of his actions, including his support of an opposition non-confidence motion in the mid-1950's.

In his most recent speech in the house, Shelford, 57, said MLA's spend four-fifths of their time attacking one another instead of attacking problems.

He suggested the Socred government set up a small all-party committee to recommend changes in the operation of the legislature.

Such a committee might work, he said, because there are some MLA's who can agree that for the good of the province, changes must be made.

He said if personal attacks continue, people will soon believe that all parties are the same.

"Once this starts, it can soon spread so that democracy itself disappears."

He says he doesn't blame any one party in the legislature: "I think we're all caught in a trap of our own making."

MAIR NAMES RENTALSMAN

Rent Review Commission manager Jim Patterson was today named by Consumer Affairs Minister Rafe Mair to succeed Barrie Clark as rentalsman effective May 1.

Patterson, 31, was named head of the rent review commission in 1975 and has worked closely with the rentalsman's office.

Clark announced two months ago he was quitting over budget restrictions.

Drunken Inmates On Axe Rampage At Jordan River

Pickaxe-wielding inmates at the Jordan River minimum security prison camp went on a drunken rampage Saturday night, burning to the ground an office-stores-gymnasium complex valued at $150,000, wrecking the camp's radio station and damaging other buildings, furnishings and equipment.

Following the disturbance, which lasted more than two hours and involved almost half the camp's 38 inmates, 14 prisoners were transferred to Wilkinson Road jail.

A senior official in the provincial corrections branch said today that liquor, perhaps of the bootleg variety, appears to have been the basic cause of the violence, which has seriously hampered the institution's operating ability.

Bill Jack, regional director of corrections for Vancouver Island, said no one was hurt in the incident although "there was a lot of shouting, rock throwing and pickaxe swinging."

The 4,000-square-foot building destroyed by fire was completed only about two months ago, he said, with inmates providing some of the labor in conjunction with the public works department.

"We are really concerned about it because in one fell blow they have wiped out the concentrated efforts of two years," he added.

"The camp is still functioning and staff are doing their best to keep things going, but this poses a lot of problems for basic things like food and stores items."

Jack said only two prison staff were on duty when the violence erupted. Off-duty staff and camp director Bill Dyke were called in, as well as Sooke RCMP.

An RCMP spokesman said today the first call for assistance came at about 8:30 p.m. and the incident was over by 11 p.m.

One inmate escaped during the uprising but was later apprehended. Police said they are still investigating and it is not known whether charges will be laid.

Jack said the rioters smashed the camp's radio equipment, which is used to maintain communications between the base camp and work details in the woods.

The radio also provided a link with the Wilkinson Road institution, and was used for emergency calls.

Other vandalism included damage to a hobby and games room. "Someone took a power saw and hacked through some of the walls."

Jack said the ready access to liquor in a minimum security camp is always a problem.

"In an open setting like Jordan River's, drop-offs are easily made and it's also fairly easy to get a still going somewhere in the bush," he added.



WHERE'S THE REGATTA? Or is it a naval exercise? To find out what this boatload of neck-craning passengers was doing in Victoria's Inner Harbor Sunday, turn to page 13 (John McKay photo).

SPORTS

Some of the character Victoria Cougars showed during the Western Canada Hockey League campaign and playoffs came up again Sunday but it didn't help prolong their season. The Cougars, beaten 8-3 Saturday, were eliminated Sunday at Memorial Arena when they dropped a 6-5 decision to defending champion New Westminster Bruins. But the Cougars went out trying. Story on page 14.

The hockey season continues for others.

Team Canada, placing much of its faith in "young legs," announced the lineup that will represent Canada in the world championships later this month. Among the youth-dominated lineup is Minnesota North Star rookie Brad Maxwell, a native of Victoria. Page 14.

Buffalo Sabres tripped New York Rangers 4-1 Saturday to complete the quarter-final lineup in the National Hockey League playoffs. The eight Stanley Cup survivors square off tonight. Page 14.

Professionals Cec Ferguson and John Morgan both fired par 70s Sunday at Royal Colwood to top qualifiers in the annual Vancouver Island Open golf tournament. The qualifying-round surprise, however, was the failure of defending champion Jim Rutledge. He missed. Page 15.

Also in golf, Gary Player came seven strokes off the pace to win the Tournament of Champions by two shots (page 15) and Burnaby's Jim Nelford, starting out as the day's leader, faded in the stretch to finish third in the Tallahassee Open which was won by Barry Jaeckel. (Page 21).

NEWS BRIEFS

Botulism Warning

CLOVIS, N.M. (AP) — Health officials suspect a commercially prepared food was responsible for a major outbreak of botulism that left 32 ill and fear it may occur in other parts of the United States.

Crash Kills 45

BOLOGNA, Italy (CP) — Police say at least 45 persons were killed in Italy's worst train crash in years. Police and firemen were still combing the wreckage today for more bodies. A passenger train left the rails Saturday and was hit by an express going the other way.

Quake Hits Sicily

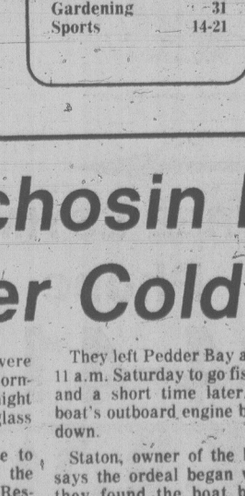
PALERMO, Sicily (AP) — Hundreds of thousands of Sicilians spent Sunday night out of doors fearing more of the earthquakes that rocked southern Italy early Sunday. Police said five persons died, including four heart attack victims.

150 Feared Dead

NEW DELHI (AP) — Rescuers have recovered 35 bodies from two east Indian villages flattened by a tornado in Orissa state, and officials said today the death toll could rise above 150.

Postal Breakdown

TORONTO (CP) — A group of 28 post office supervisors has told Postmaster-General Gilles Lamontagne that a total breakdown of postal service is imminent in Metropolitan Toronto and it could spread nationwide.



Who Should Play God?
See Page 25

INDEX

	Page
Births	30
Classified	30-43
Comics	20
Deaths	44
Entertainment	29
Family	26,27
Finance	6
Gardening	31
Sports	14-21

Gov't Wavers In Moro Case

ROME (AP) — Italy's governing Christian Democratic party has indicated it may modify its refusal to negotiate for the life of former premier Aldo Moro, kidnapped by terrorists a month ago, but the Communists urged the government to remain firm.

Christian Democratic leaders met for three hours Sunday to discuss the announcement from the Red Brigades terrorist organization that a "people's court" has sentenced Moro to death. A statement issued after the meeting said the party, while "aware of our duties before the nation" was "anguished about the life of (Moro) and therefore on the humanitarian level we feel that this life must be spared by all juridically possible and legitimate means."

The party, of which Moro is president, repeatedly rejected demands by the Red Brigades through letters written by Moro for the release of jailed terrorists. Fifteen of them are on trial in Turin on charges of sedition. However, the Christian Democrats never have ruled out the possibility of buying Moro's freedom with ransom money from his friends or family.

The Communists, the largest of the parties supporting the minority Christian Democratic government in parliament, said in an editorial in the party newspaper L'Unita that "emotional feelings (must not) prevail on the coolness and calm necessary in this grave hour."

The front-page editorial said politicians "must continue to display their sense of responsibility before the republic."

TAXPAYERS PICK UP $60M-TAB FOR LOAN

TORONTO (CP) — More than 55,000 Canadians who borrowed money to go to university have defaulted on their government-guaranteed student loans at a cost to taxpayers at least $60 million, according to the Toronto Star.

The newspaper says those who have defaulted include successful businessmen and professionals.

The loans — obtained through the Canada Student Loans Program — are interest free until a student has been out of school six months.

The Star says it interviewed students who owe money, spokesmen for banks that made the loans, the federal government and the commercial collection agency hired to collect the loans and a source who has worked for several years with all four groups.

Ryan Says Leadership Was Key to Victory

QUEBEC (CP) — Leadership, says Claude Ryan, was the watchword to his steamroller victory as leader of the Quebec Liberal party. See also Page 3.

But at his first formal news conference Sunday, the man who garnered 68.4 per cent of weekend delegate votes walked a fine line between leadership and insisting: "I don't want to impose my ideas on the national assembly (Liberal) caucus."

Ryan replied to most questions about the direction in which he would lead the Liberals with an appeal for time to consult with party members.

The former newspaper publisher, who 17 months ago urged the 40,000 subscribers of the influential Montreal daily Le Devoir to ditch the Liberal government of Robert Bourassa, also appealed for a clear start on a renewed Liberal party.

He said the provincial Liberal party should remain on the sidelines of an eventual federal election campaign but left the door open to possible involvement should Ottawa make constitutional proposals an issue.

Ryan, whose main campaign speech said "we are Quebecers first . . . but we are also Canadians, we are also in favor of maintaining a federal Canada," urged "infinite prudence" on federal involvement in the Quebec referendum question on independence.

He said there are good arguments to be made for a decision either way on whether he should try for a legislative seat—more time to consult with party members if he were free of national assembly duties, higher profile to confront the government of Premier Rene Levesque if he were a sitting member.

Hailed by his supporters as a thinker on constitutional and other issues, Ryan announced he plans to define the party's constitutional position in coming months.

Dollar Trading Down

Times News Services

The Canadian dollar continued to drop in trading in New York today while the U.S. dollar strengthened in European money markets.

At noon the Canadian dollar was trading at 87.21 cents U.S., down 9/100 from Friday's close.

In London, the British pound sold for $1.8490 U.S., a drop from $1.857. The Bank of England bought pounds to support the currency, and the pound recovered somewhat. In Montreal today the pound was at $2.1218.

In Tokyo, the U.S. dollar closed at 220.25 yen, up from 219.425, despite an announcement of record surpluses in Japan's current account and trade for March. Japanese ministers reacted quickly to the announcement of the surplus which could provoke fresh criticism from the United States and the European Economic Community.

Prime Minister Takeo Fukuda told a news conference that Japan could cut its current account balance of payments surplus drastically this year and External Economic Affairs Minister Nobuhiko Ushiba said Japan should make further tariff reduction concessions in the Multinational Trade Negotiations in Geneva.

The price of gold was fixed in London at $175.10 U.S. an ounce, down $3.40 from Friday's closing $178.50.

Metchosin Men Rescued After Cold Night Adrift

Four Metchosin men were rescued early Sunday morning after a frightening night adrift in a 15-foot fibreglass runabout.

They owe their rescue to a passing freighter and the volunteer Oak Bay Sea Rescue organization.

The four — Mike Staton, of 790 Latoria, Ken Scrimbit, of 3411 Happy Valley Road, Lloyd Robinson, of 4835 Tavanne, and Tony Miller of 4920 Matthews — are all in good condition.

They left Pedder Bay about 11 a.m. Saturday to go fishing and a short time later, the boat's outboard engine broke down.

Staton, owner of the boat, says the ordeal began when they found the boat being pulled out by the tide.

By 3 p.m. Saturday they were off Race Rocks and could see boats in the distance.

They tried to attract attention by setting fire to a lifejacket but the fire went unnoticed.

"It was a pretty rough night," Staton said today.

"It rained all night and it was blowing. We were pretty cold and pretty wet."

At 1 a.m. Sunday, Staton said a helicopter passed overhead but they couldn't signal because they had no lights, the battery having gone dead.

They tried waving a lifejacket on the end of a fishing rod but it was too dark to be noticed.

The worst moment was at daybreak when they realized no search had been started for them.

"It was getting a bit scarey," Staton said.

"We were paddling when we saw this freighter passing by. We stood up and waved our lifejackets."

The crew of the freighter Pergmoss told the men they

See VOLUNTEERS Page 2



SUPER GREAT is the way these four men describe the action taken by their rescuers after their overnight ordeal in a drifting open boat. Skipper Mike Staton is flanked by Ken Scrimbit, Tony Miller and Lloyd Robinson.

Great Egg Race Champ

A Burnaby man who managed to propel an egg 38.85 metres with an elastic band captured the first place title in the Great B.C. Egg Race Saturday.

William Cameron, 53, won the over-all competition after his egg machine travelled all the way up the end ramp and back down again.

The idea was to see how far, not how fast egg-carrying machines could move down a designated runway. Only Grade A large domestic eggs could be used.

A device called the Pushmi Pollo invented by the team of John Sibert, 37, and John Thompson, 46, of Nanaimo, moved an egg 25.2 metres to take second place.

The vehicle, powered by a No. 10 Viceroy elastic, gets the first part of its name from a mythical two-headed creature featured in *Dr. Doolittle* children's books and the last part from the Spanish word for chicken.

In the Class A category (13 years old and under) the winner was Mark Knelson, 11, and the Class B event (14 to 19 years of age) winner was Eddie Harcourt, 15. Both winners gave the same Burnaby address as Cameron.

There were only five entries in the competition. The only Victoria contestant, John La Boyne, experienced difficulties at the starting gate.

Some of the winners may go to the Great International Egg Race at the Ontario Science Centre in Toronto in August.

Rental Car Firm Guilty

LANGLEY (CP) — Budget Rent-a-Car System has been fined $200 in provincial court after pleading guilty to misleading advertising.

The company admitted that it displayed a sign in its office window last July stating that a car could be rented from Friday noon through Monday noon for $13.95 a day.

An investigation by the marketing practices branch of the federal consumer and corporate affairs department showed that a vehicle could not be rented at a rate lower than $15.95 a day for the weekend period.

GAME PLAN WORKS, TONS OF POT SEIZED

MIAMI (AP) — A mother ship carrying more than 20 tons of marijuana is in U.S. Coast Guard hands after federal agents made a marijuana buy on the high seas.

"It was a beautiful game plan for going out and picking up a load of pot," detective Bill Sprague of the Martin County sheriff's office said of Sunday's seizure of the Montesuma, a 100-foot freighter.

The vessel, carrying Mexican registry and a crew of 12, was seized with "in excess of 20 tons on board" about 100 kilometres off Fort Pierce, Fla., by the cutter Shoalwater, coast guard spokesman Dave Tait said.

The operation started after the Florida Marine Patrol got suspicious of a cabin cruiser, which had been towed into a Martin County marina, because it no markings.

Searching the boat, officers found a sheet of instructions in Spanish. Sprague, who translated the instructions, said the paper explained the steps necessary to pick up a load of marijuana from the freighter.

He said the instruction sheet gave the location of the freighter, radio frequency to make contact with the ship and code words to use.

Using the instructions, three narcotics agents on board a 40-foot fishing boat made contact with the freighter Sunday morning. After unloading about 20 bales of marijuana weighing about 50 pounds each, the agents headed back to port. The coast guard then seized the ship. Since it was in Bahamian waters, the coast guard first got permission from the the Bahamian government.

COLONY
MOTOR INN
JAZZ STYLING BY
DAVID and RORY
385-2441
COACHLIGHT ROOM

NANAIMO EYES NEW MOORAGE

Marina facilities in Nanaimo may be doubled.

A plan developed by the Nanaimo Harbor Commission and the federal public works department, will provide an additional 100 mooring spaces for commercial fishboats during the winter with the spaces being used by pleasure craft during the summer months.

The federal government has been asked to fund the estimated $1.6 million project under the Small Boat Harbours Act.

Don Rawlins, commission chairman, says the downtown waterfront facilities are overloaded.

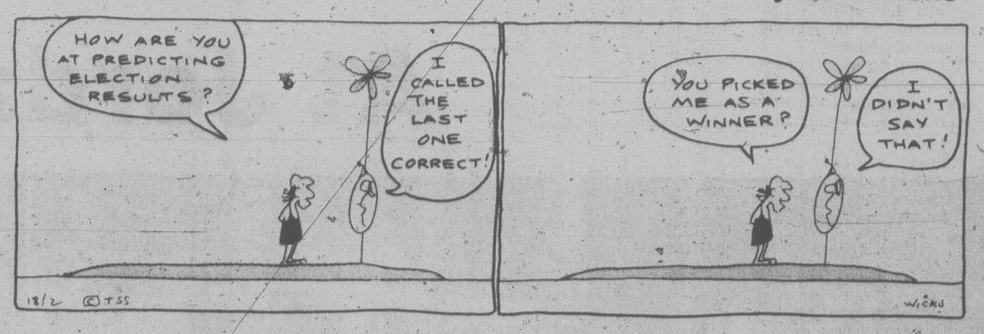
"The city enjoys substantial benefits from the commercial fishing fleets and recreational boaters and it is important we improve the present marina to accommodate growing demands," he said.

A new breakwater would be built under the proposed plan.

In addition to the marina expansion, there is provision for private facilities which could add another 170 berths, and a seaplane moorage.

THE OUTCASTS

by Ben Wicks



No Rhodesian Progress

SALISBURY (CP) — Foreign Secretary David Owen of Britain and U.S. State Secretary Cyrus Vance talked with white and black Rhodesian leaders for almost three hours today without apparent progress toward arranging an all-party Rhodesian conference.

Owen and Vance met Prime Minister Ian Smith and the three black partners in the interim government in a suburban mansion while several thousands blacks chanted and waved placards outside.

When the visiting ministers and the Rhodesian leaders took a break for lunch, the demonstrators surged into the street, blocking traffic as Bishop Abel Muzorewa, one of the three black leaders, was driven away.

The demonstrators opposed the U.S.-British plan for an all-party Rhodesian conference that would include leaders of guerrillas based outside the country.

They carried placards reading: "Down with Britain and America's conference," and "Go home, Owen." The demonstrators belonged to Muzorewa's United African National Council, one of the three groups in the interim government's executive council.

U.S. offiicials said participants in the morning meeting stated their views but there was no indication of any shift in position.

The U.S. and British envoys, who reject the internal settlement reached by Smith and the three black leaders, have won agreement for an all-party conference from guerrilla leaders based outside Rhodesia. They have also received a cautious endorsement from South Africa.

But it appears unlikely that Vance and Owen will get Smith and his three black associates to negotiate with guerrilla leaders Joshua Nkomo and Robert Mugabe.

Bishop Muzorewa, one of the three black members of the executive council, said the council will be "stubborn, firm and uncompromising" in its opposition to any changes in the blueprint for Rhodesia's transition to black rule which he, Rev. Ndabaningi Sithole and Chief Jeremiah Chirau signed with Smith last month.

CITY MAN SHOOTING VICTIM

NORTH VANCOUVER (CP) — Police have identified Brian Vincent Swift, 10, of Victoria as the man fatally shot Friday night in a house here.

Police said Martin John Aalto, 41, also of North Vancouver, has been charged with second-degree murder and is to appear in court.

FRESH AS A FLOWER IN JUST ONE HOUR
OLD FASHIONED
BARGAINS
$1.49 DAY
Tuesday, April 18th
See detailed ad in other section
One HOUR "MARTINIZING"
CERTIFIES
THE MOST IN DRY CLEANING
4-16 8 LOCATIONS TO SERVE YOU

CRASH FOUND

A Canadian Forces helicopter hoped to to land a ground party today to examine the wreckage of a plane carrying two Ottawa men.

Bad weather hindered attempts to reach the site Sunday.

The wreckage of the single-engine Grumman American plane, lost 21 days ago on a flight from Penticton to Victoria, was located Saturday on a mountainside near Stave Lake, about 30 kilometres north of Mission, by a helicopter which lowered a crewman to the site.

However, because of heavy snow, he was unable to determine if there were any bodies in the wreckage, a search and rescue spokesman said.

Aboard the plane were pilot Abou Ammo, 21, and passenger Douglas Craig, 23, who set out from Ottawa in a rented plane to hunt for jobs in western Canada.

"It was an adventure as well as a job hunt," the spokesman said. He said the aircraft did not have an electronic locator transmitter.

Volunteers to Rescue

Continued from Page 1

couldn't stop but would notify the Canadian coast guard.

The Pacific Rescue Co-ordination Centre at CFB Esquimalt notified the Oak Bay police, who alerted the Oak Bay Search and Rescue volunteers.

The 36-foot pleasure cruiser Hapi-Hari went to the rescue and found the boat drifting two miles southeast of Trial Island.

Manning the Hapi-Hart were her owner Harry Horton, his son Dave, Stuart Fraser and his son Ian, Keith Pittam and two off-duty policemen, Sgt. Jack Bryan and Const. Ron Morgan.

"They were in pretty bad shape when we found them," the elder Fraser said today. "We had to pull them out of the boat."

Fraser said the weekend incident is about the 40th rescue carried out by the volunteers since the group was organized about a year ago.

And, in White Rock, a 73-year-old man with two cracked ribs who rowed 11 hours after his outboard motor broke down Saturday says he is going to sell his boat.

"That's not going to happen to me again," said James Dick Sunday after being picked up from a beach where he had spent Saturday night. "One round like that is enough.

Dick, who cracked his ribs in an accident at his Richmond, B.C., home earlier in the week, was fishing Saturday when a gear broke in the outboard of his small aluminum boat, forcing him to row through 3-metre waves.

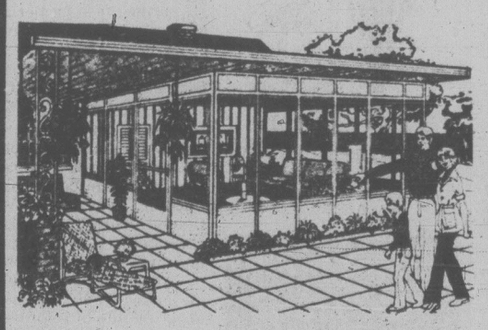
"I rowed that boat 11 hours to get to land," he said. "I had to fight that wind. If you stopped for just a minute you'd go back maybe 20 feet."

After reaching the beach, Dick took a few hours rest and then set out along the beach, walking about two miles before a search and rescue hovercraft picked him up early Sunday.

Get More Students

NEW YORK (AP) — Foreign enrolment at colleges and universities in the United States climbed past the 200,000 mark last year. A survey by the Institute of International Education shows there were 203,000 non-immigrant students from more than 150 countries at 3,200 accredited institutions in the U.S. in the 1976-77 academic year, an increase of 24,000 over 1975-76.

From GRANITE INDUSTRIES . . .
The First Patio Cover Designed for Fine Homes... Like Yours
WHEN EVENINGS GET COOL . . . SUNDECK/PATIO ENCLOSURE



Enjoy outdoor activities with indoor comfort. Custom-designed and built for your sundeck or patio. The panels that never need painting are your guarantee of a maintenance-free installation. Screens are included with all sliding windows.
DOUBLE SEALED INSULATING GLASS
10 YEAR GUARANTEE



Convert or replace your existing single pane windows with double glazed units and remember that only the Two-Seal Sealing System carries the extended guarantee of 10 years — twice as long as the industry standard for the one-seal units.
1. Anodized aluminum spacer
2. Primary Seal with extremely low permeability
3. Float glass
4. Air Space
5. Moisture removing desiccant
6. Secondary seal and bond
FOR A FREE ESTIMATE . . .
Phone
384-4148
GRANITE
INDUSTRIES LTD. serving all of Vancouver Island
516 WILLIAM ST., VICTORIA
4-17

the weather

Weather map unavailable today.

A low pressure centre remains offshore sending moisture across British Columbia. Clouds and showers are expected to last well into the week. Some sunny breaks are also anticipated between the rain. Temperatures will continue slightly below seasonal normals over most areas of the province.

ENVIRONMENT CANADA WEATHER OFFICE
10 A.M. FORECASTS
Valid Until Midnight Tuesday

Victoria: Tuesday, mainly cloudy. A few showers. Highs near 12. Lows tonight around 3.

Lower Mainland, East Vancouver Island: Tuesday, mostly cloudy. A few showers. Highs around 12. Lows tonight near 4.

North and West Vancouver Island: Tuesday, cloudy with a few showers. Highs near 10. Lows tonight 1 to 3.

TEMPERATURES

	Max.	Min.	Prcp.
Yesterday			
Victoria	10	5	8.4
Normal	13	6	
One Year Ago			
Victoria	10	4	1.3
Across Canada			
Prince Rupert	10	0	2.2
Terrace	6	0	1.0
Port Hardy	10	2	0.4
Tofino	11	5	4.0
Comox	11	3	1.6
Vancouver	10	5	6.2

Kamloops	13	4	7.0
Cranbrook	11	1	2.4
Williams Lake	15	0	4.6
Fort Nelson	8	— 3	—
Peace River	5	0	—
Edmonton	7	2	0.2
Jasper	12	1	—
Banff	6	0	0.3
Calgary	2	0	3.5
Lethbridge	5	1	9.7
Medicine Hat	10	4	0.2
N. Battleford	5	3	—
Saskatoon	6	3	—
Swift Current	9	2	—
Prince Albert	5	2	1.1
Moose Jaw	7	5	—
Regina	6	5	—
Yorkton	6	3	1.3
Thompson	7	— 5	—
Brandon	10	5	—
Winnipeg	11	3	—
The Pas	7	— 2	—
Kenora	7	— 6	—
Thunder Bay	7	— 6	—
Toronto	9	— 3	—
Ottawa	10	2	—
Montreal	10	1	—
Quebec	7	— 2	—
Halifax	6	— 6	—
Charlottetown	1	— 8	—
Fredericton	7	— 3	—
St. John's	— 1	— 8	1.5
Whitehorse	7	0	—
Yellowknife	2	—10	0.2
Inuvik	7	— 5	—
United States			
Seattle	10	4	11.9
Spokane	8	—1	4.8
Portland	11	6	6.9
San Francisco	16	7	6.1
Los Angeles	16	9	—
Honolulu	28	21	—
Las Vegas	18	7	—
Phoenix	25	11	—
Chicago	8	1	—
New York	13	7	—
Miami	27	22	—

World Temperatures: Amsterdam —1, 9; Athens 13, 19; Bangkok 29, 34; Beirut 13, 18; Belgrade 5, 11; Berlin 1, 12; Bogota 10, 17; Brussels 3, 9; Buenos Aires 13, 26; Cairo 14, 29; Caracas 19, 29; Copenhagen 1, 10; Frankfurt —3, 9; Geneva —7, —2; Helsinki 1, 7; Hong Kong 21, 22; Jerusalem 10, 22; Johannesburg 6, 20; Kiev 9, 13; Lima 18, 27; Lisbon 10, 17; London 6, 10; Moscow 6, 14; New Delhi 22, 41; Nicosia 15, 27; Oslo 1, 9; Paris 2, 9; Rio de Janeiro 23, 32; Rome 3, 11; San Francisco 9, 14; San Juan 24, 30; Sao Paulo 16, 27; Seoul 5, 16; Singapore 24, 32; Stockholm 1, 10; Taipei 17, 29; Tehran 12, 20; Tel Aviv 15, 23; Tokyo 14, 20; Vienna 3, 7.

CITY'S WEATHER RECORD

Sunshine, April	103.0 hrs.
Last April	115.8 hrs.
Normal (30 Years)	99.8 hrs.
Sunshine, 1978	379.6 hrs.
Last Year	446.0 hrs.
Normal (30 Years)	424.7 hrs.
Precip., April	17.5 mm
Last April	18.8 mm
Normal (30 Years)	18.9 mm
Precipitation, 1978	130.5 mm
Last Year	165.9 mm
Normal (30 Years)	251.5 mm

Sunrise, Sunset Tuesday
(Pacific Standard Time)
Sunrise 05:18 Sunset 19:09

TIDES AT VICTORIA
(Tides listed are Pacific Standard Time)

	Time	Ht	Time	Ht	Time	Ht	Time	Ht
	H M	Ft.	H M	Ft.	H M	Ft.	H M	Ft.
17	0020	7.8	0630	6.5	1030	6.4	1700	4.1
18	0035	7.7	0645	5.9	1050	6.4	1745	4.3
19	0040	7.6	0705	5.2	1215	6.5	1815	4.5
20	0045	7.7	0720	4.4	1320	6.7	1900	4.8
21	0105	7.8	0750	3.4	1410	6.9	1945	5.1
22	0135	8.0	0830	2.6	1500	7.1	2025	5.5

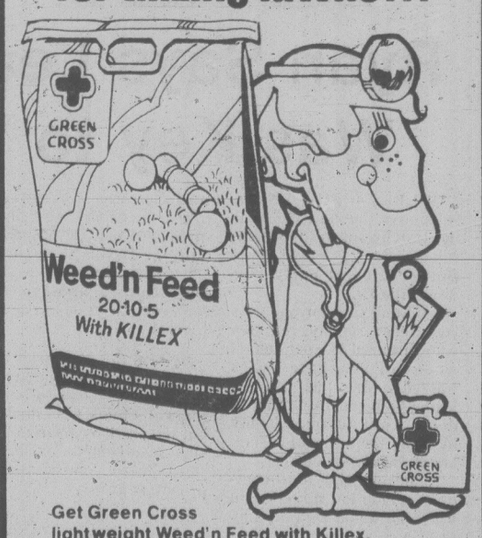
TIDES AT SOOKE

	Time	Ht	Time	Ht	Time	Ht	Time	Ht
	H M	Ft.	H M	Ft.	H M	Ft.	H M	Ft.
17	0410	6.6	0805	7.1	1610	4.0	2310	7.6
18	0500	5.9	0935	7.0	1700	4.1	2330	7.8
19	0600	5.2	1055	7.0	1740	4.3	2355	8.0
20	0640	4.3	1205	7.1	1800	4.5		
21	0010	8.2	0705	3.5	1305	7.2	1850	4.8
22	0040	8.5	0745	2.7	1350	7.3	1910	5.1

TIDES AT FULFORD HARBOUR

	Time	Ht	Time	Ht	Time	Ht	Time	Ht
	H M	Ft.	H M	Ft.	H M	Ft.	H M	Ft.
17	0125	10.0	0810	6.9	1200	7.6	1830	4.7
18	0155	9.9	0820	6.3	1335	7.8	1930	4.9
19	0220	9.9	0855	5.5	1435	8.2	2005	5.2
20	0250	9.8	0905	4.7	1540	8.7	2055	5.6
21	0300	9.8	0935	3.8	1625	9.1	2140	5.9
22	0335	9.8	1006	2.9	1720	9.6	2225	6.4

Cedar Hill
Victoria's Finest Garden Centre!
For killing weeds and fertilizing lawns...



Get Green Cross lightweight Weed'n Feed with Killex.
Its double-action formula eliminates weeds and provides balanced feeding to make your lawn grow.
• For killing weeds — Weed'n Feed contains Killex, the effective herbicide that controls over 15 varieties of lawn weeds — including stubborn chickweed, clover, plantain and dandelions.
• For fertilizing lawns — Weed'n Feed contains two types of nitrogen for growth and greening — plus potash for sturdy root structures, and phosphorous for structural strength to both roots and leaves.
• One easy-to-carry 22-lb. bag covers 5000 square feet of lawn.
8.95
GREEN CROSS
The lawn and garden problem solvers.
Cedar Hill GARDEN CENTER
CHARGEX
1550 CHURCH AVE.
Half Block West of Shelbourne
9 a.m. to 5:30 p.m.
Sundays 10-5
Serving Victoria Gardeners for Over 25 Years

MPs Are All Set To Go to the Polls

OTTAWA (CP) — A bill banning postal strikes during a federal election is expected to get rapid passage in the Senate after getting final approval by the Commons today.

MPs also likely will approve the Pétroleum Administration Act today, ensuring the Syncrude consortium gets international prices for Alberta oil sands oil regardless of the domestic price.

After the Senate meets Tuesday night to deal with these new laws the government should be in a position, as far as Legislation goes, to call the general election MPs have been anticipating for weeks.

Walter Baker, Progressive Conservative House leader, said in an interview Friday his party would give snap approval to both bills and he expected the election announcement "anytime next week."

Stanley Knowles, New Democratic Party House leader, said his caucus will oppose the anti-strike bill during a debate that "I don't think will last very long."

Knowles said he expects an announcement Thursday of a June 19 election unless Prime Minister Trudeau decides to agree with some Liberals who want it put off until July.

Both opposition parties put obstacles in front of government attempts last week to get passage of the postal bill which Jean-Claude Parrot, president of the 23,000-member Canadian Union of Postal Workers, announced as provocative when it was introduced a week ago.

However, Conservative MPs will not even request a recorded vote on the bill today, Baker said. And Knowles said he was not sure whether NDP members would and even if they do, the 16-member caucus has no hope of defeating the bill.

Standing in the 264-seat Commons: Liberals 137; Conservatives 88; NDP 16; Social Credit nine; independent three, vacant 11.

After the postal and petroleum bills are passed by the Commons, MPs are expected to continue debate on the budget which began last Wednesday and could go until Thursday night.

Young Girl Sacrificed

DELHI (Reuter) — A three-year-old girl was sacrificed in a tribal rite in a village in the central Indian state of Madhya Pradesh, Home Minister P. N. Tripathi told the state assembly in Bhopal. He said the girl was covered with logs and set afire.

Election By End Of Week?

DUNCAN — Prime Minister Trudeau may call a federal election by the end of this week, Justice Minister Ron Basford told a weekend Liberal fund-raising rally here.

"The chances are we will be into an election by the end of the week," Basford said at the luncheon, sponsored by the Cowichan-Malahat-The Islands Liberal Association and attended by about 30 of the party's faithful, including candidate nominee Mike Coleman.

Basford, who will not seek re-election, said Trudeau would have called an election last Friday but was blocked by interference on the part of Progressive Conservative MP John Diefenbaker. Basford said Diefenbaker failed to give his consent to a Liberal bill that required unanimous consent of the House to make it illegal for postal workers to strike during an election.

He described the climate between B.C. and Ottawa as the best it has been in 30 years and attributed much of the co-operation to federal spending in the province. He mentioned the $11.5 million for redevelopment of Victoria's port and harbor, the $1.3 billion reduction in sales tax and the $2.19 million outlay on agriculture and regional development.

capital scene

National Secretaries Association monthly dinner meeting Wednesday, April 19, 6 p.m., in the meeting room of the Strathcona Hotel.

Ecumenical Women's Outreach will sponsor a luncheon meeting with Miriam Dobell of the Guild of Health Wednesday, April 19, 11 a.m.-1 p.m., 680 Courtney.

Ernie Regehr, a Mennonite minister and author of Making a Killing, will speak about disarmament at UVic's Student Union Building east-west lounge Wednesday, April 19, 12:30 p.m. Regehr works for the Institute for Peace and Conflict at the University of Waterloo.

A reunion of Dale Carnegie graduates will be held Wednesday, April 19, 7:30-10 p.m., at the Harbor Club, Laurel Point Inn. Phone 386-6435 for further information.

Victoria Labor Council Wednesday, April 19, 8 p.m., 2750 Quadra.

Profesor Leonard Laudadio of UVic's department of economics will speak to the University Women's Club Wednesday, April 19, 8 p.m., Cornett 163, UVic.

Saanich Peninsula Hospital Auxiliary spring tea and bake sale Wednesday, April 19, 2-4 p.m., in the Margaret-Birch hall on Fourth St., Sidney.

Communication Arts Association general meeting Wednesday, April 19, 8 p.m., in the banquet room, Executive House.

Edelweiss Club Ladies Auxiliary will hold a fashion show with fashions by Dalmys and Carter Ladies Wear Wednesday, April 19, 8 p.m., 108 Niagara. Flower arrangements by The Posy Shop.

Ladies Aid of the Church of Our Lord silver tea Wednesday, April 19, 2 p.m., at Cridge Memorial Hall.

Island Temple No. 8, Pythian Sisters Wednesday, April 19, 8 p.m., 3281 Harriet.

A Parent Mutual Support Group is being organized to bring parents together to help each other, acquire some skills and have some fun. A meeting will be held Wednesday, April 19, 7:30 p.m., at James Bay Community School, 140 Oswego. Phone 477-3917 for further information.

'STUPID OFFENCE'

Drunkenness and a domestic dispute were no excuse for a break-in at a downtown shop last year, county court judge Montague Drake said today.

He sentenced Brian Nelson Offer, 27, of Victoria to four months in jail for what he described as a stupid offence. Offer pleaded guilty March 14 to breaking and entering and theft of money at Hobbitt House Antiques, 536 Yates, on Feb. 11, 1977.

Court was told Offer smashed a window and took some money and was caught shortly after. He was on probation at the time and has a record for similar offences some years ago.



Admiral
AUTOMATIC WASHER 18-lb. Capacity
Two-speed washer features Regular, Delicate/Knits, Permanent Press and Soak.
—Three built-in speed combinations and three wash/rinse temperatures
—Flo-through lint filter
— Variable water level selector
— Pump guard traps small objects
—42¾" H, 28" W, 27¼" D
Clearing 1977 Models $368.88
EASY TERMS TOO! EVEN LESS with GOOD TRADE
The Traders
Phone 388-6264 715 Finlayson St. 4-3
WIDE OPEN . . . Mon.-Fri. 9 a.m.-9 p.m., Sat. 9 a.m.-6 p.m., Sunday Noon-5 p.m.



Winner Ryan with his hand lifted by loser Garneau

It's Now Up To Ryan . . .

By PETER HADEKEL
Times Quebec Bureau

QUEBEC — Quebec Liberals have gambled on a craggyfaced newspaper editor with conservative social views and an "authoritarian" reputation to lead them back into power and defeat the Quebec independence movement.

It is now up to Claude Ryan to prove he can make the transition into active politics successfully.

He takes over the party leadership after an enormous media build-up across the country that cast him as the Great White Hope of Canadian federalists.

Ryan admits these expectations are almost impossible to satisfy and cautions English Canadians that Quebec's problems "have not melted away" now that the convention is over.

Prime Minister Trudeau fired off a telegram to Ryan praising his "faith in federalism" after he was elected.

And in Sorel, Que., Progressive Conservative leader Joe Clark predicted the election of Ryan should curb the federal government's polarization of the national unity debate.

Clark suggested that the emergence of a strong provincial figure will weaken Trudeau's "capacity to polarize the national unity debate."

Ryan faces no easy task as he assumes the Liberal leadership. First, he must heal divisions in the party that emerged during the three-month leadership race against Raymond Garneau.

Garneau supporters took their defeat hard Saturday. There is evident bitterness toward the Ryan camp and professions by some Garneau organizers that they will never work on Ryan's behalf.

Ryan must also prove he can be an effective party leader without holding a seat in the Quebec national assembly. While the lack of parliamentary responsibilities will allow him to work on party organization, he cannot go too long without a seat in the house or his credibility will suffer.

As a political neophyte, the former Le Devoir publisher will have to work closely with the parliamentary wing of the party and listen to advice from Liberals at all levels.

Yet he had the reputation at Le Devoir of being an inflexible and autocratic decision-maker who lacked diplomacy in his dealings with people.

He now pledges to steer the party away from its traditional image as a backroom-controlled, establishment institution. "We must offer (Quebecers) the guarantee of a clean and honest party, a democratic and transparent party, which truly belongs to its members and no one else," he told delegates in his convention speech.

But with much of the old Liberal establishment supporting him during his leadership campaign, Ryan gives the appearance to more skeptical observers of an old-school Quebec politician who can't match the democratic credentials of a Rene Levesque.

While preaching more modern democratic values, Ryan still represents a link with Quebec's past. A deeply religious man who worked 17 years for the Catholic Action movement, his traditional social views strike a responsive chord with the older generation of Quebecers.

The real challenge he faces is to sell younger Quebecers on the view that a strong Quebec nationalism can flourish within a Canadian federal system.

Anti-Jewish Plot?

LOS ANGELES (AP) — Charlie Chaplin's body was stolen from its Swiss grave last month not for ransom but because he was Jewish — and his widow was promptly told where the body had been taken, the Los Angeles Herald-Examiner reported today.

James Bacon, a Hollywood reporter for the newspaper, quoted a source close to the Chaplin family as saying, "The theft of Charlie's body from his grave is strictly a matter of religion and nothing else. No ransom was demanded and Lady Chaplin was told immediately where she could find the body."

Bacon said he did not know what Mrs. Chaplin had done with the body. She could not be reached for comment.

Bacon said his source said non-Jewish families whose relatives were buried in the cemetery at Corsier-Sur-Vevey opposed the presence of Chaplin's body and removed it. Chaplin, who was born a Jew, died Christmas Day at age 88.

But Fermand Volet, mayor of Corsier-Sur-Vevey, said today there are no restrictions on who can be buried at the cemetery and that several other Jews have been buried there.

SUMMER TYPING SPECIAL
9 to 12 each morning for four weeks. Intensive training for all ages, beginners or brush-up.
$60 All Inclusive
REGISTER NOW
1st COURSE STARTS MAY 1
SPROTT-SHAW
COLLEGE OF BUSINESS LTD
"At Sprott-Shaw we mean business"
1012 DOUGLAS STREET
VICTORIA, B.C. V8W 2C3
TELEPHONE (604) 384-8121
4-17x

IN A HONDA, MY STUDENTS FEEL AS CONFIDENT AT 30 AS I DO AT 100 MPH.

As told by P. Christianson, Driving Instructor/Racing Driver.





"I used to race CanAm cars professionally, now I race a Honda for fun on the weekends. But my main business is teaching driving... safe driving, defensive driving. And the Honda helps us teach it."

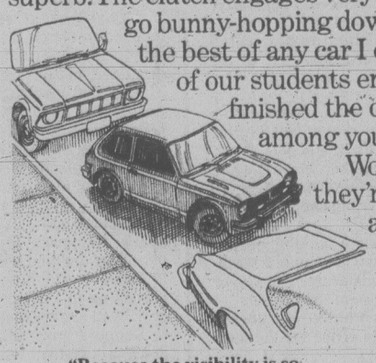
Just for the record, from Monday to Friday you use a Honda to teach young people safe driving and then on the weekends you race that same Honda? "That's right."

How do you relate one to the other? "Well, they may seem like opposite ends of the stick, but they're not. It's a matter of confidence. Whether it's on the track or street a driver should have confidence in his ability to handle the car." How does Honda rate in this area? "On a driving scale of confidence from 1-10, I'd rate Honda 10. It just reeks of confidence."

"When students first get into a car, they're like a duck out of water, they're used to walking, not driving. Many cars tend to scare them a bit, but they gain confidence very quickly in a Honda. The front wheel drive is superb. The clutch engages very smoothly, so that even a novice driver doesn't go bunny-hopping down the road. And the visibility has to be the best of any car I can think of, so it's very easy to park. Many of our students end up buying Hondas after they have finished the course. The car has a phenomenal reputation among young people."



"The clutch is very forgiving. Even our new students don't go bunny-hopping down the road."



"Because the visibility is so good, parallel parking is no problem. You can see what you're doing, there's no guessing."

Would you buy another Honda? "Yes, they're super. Actually we are buying another Honda, one of my instructors is getting one."

There you have it. You can take Peter Christianson's word for it, but we'd sooner have you see for yourself. Just take the time to go and take a test drive.

You'll soon see why in just four short years the Honda Civic has become the second best selling car in all of Canada. HONDA

*Source: R. L. Polk 1977 new car sales.



See for yourself. Test drive a Honda today.

There are Hondas available to test drive now, at these dealers:

Honda Car Centre
909 Yates Street
VICTORIA, B.C. V8V 3M4
386-6707
dealer licence number 846A

Metro Honda
2151 Blanshard Street
VICTORIA, B.C. V8T 4J2
388-6921
dealer licence number 01627A

Victoria Times

MONDAY, APRIL 17, 1978

GORDON BELL, Managing Editor | STUART UNDERHILL, Publisher | BARBARA McLINTOCK, Editor

Chorus of Change and Reform

British Columbians seem to care the least of all Canadians about the national unity debate. Perhaps it is because the discussion takes the low road — along the lines of "Rene Levesque is a traitor" or "Let Quebec go, we don't need her."

Louis Demsmarais, chairman of Canada Steamship Lines in Montreal and head of a Quebec Canadian unity group, gave a speech recently to an American audience which is also useful to Canadians who may not be aware of a few basic facts of history or the depth of feeling in Quebec on the issues. Some excerpts:

Perhaps the best way to explain what is going on in our country is to look at the situation in its historical perspective. And, since the present situation is the direct result of events in Quebec's dissatisfaction with the status quo as well as the way to which the majority of French-Canadians perceive themselves and their relationship with the rest of Canada.

Following the conquest of New France, almost everyone of any consequence in the colony returned to the mother country leaving behind a population of French-speaking fur trappers and farmers with only the clergy to provide any semblance of education, guidance and leadership.

Yet, somehow they thrived. Their population grew at an extraordinary rate. They retained their language and they maintained their traditions — some of which originated in France, some of which they developed themselves.

To their way of thinking, they were the original and only true Canadians outside of the Indians. They had no ties and no loyalities to any other country with the result that their commitment to Canada was total and absolute, in contrast with the English who remained linked by close colonial ties to Great Britain.

Their territory (the French-Canadians') was, of course, Quebec or Lower Canada as it was known at the time. Upper Canada, now Ontario, belonged to the English. In the French-Canadian view, any dealings between Lower and Upper Canada were based on a one-to-one relationship. They were equal partners — a situation which became enshrined in law by the Act of Union in 1841. But the coming of Confederation in 1867 changed all that,

Suddenly, Lower Canada acquired two additional English partners. Others followed until, by 1905, what had started out as a 50-50 partnership between English and French Canada had deteriorated to the point where Quebec was a minority in an eight-to-one situation with English Canada holding all the aces.

To many Quebecers, this was clearly a perversion of the original arrangement. In their view, the only satisfactory solution was either to re-negotiate the original partnership or to withdraw from it altogether and proceed as an independent entity.

It is this interpretation of history, for example, which has led many Quebecers to view the Federal Government as the instrument through which English Canada established control over Quebec. In their minds, the federal government is almost completely dominated by English-Canadian interests — despite the fact that the present prime minister and many of his cabinet colleagues are French-Canadians from Quebec. . . .

But the last straw — the one that may have broken the back of Confederation as we now know it — was probably indifference.

Since before Confederation, French Canada has felt itself almost totally ignored by the rest of the country except as a quaint anachronism, a place to be pacified with sops and tokenism, but nothing to be taken too seriously. The hopes and aspirations of French-Canadians seemed to be thought unimportant by the vast majority of anglophones who appeared to believe that if French Quebecers wanted to succeed they could learn English and get a job in an English milieu just like any other self-respecting Canadian. If they weren't prepared to make that kind of effort then they should stay on the farm and stop complaining.

People in Quebec have come to the conclusion that if they are to survive as a cultural, social and political entity — as a nation if you wish — they will have to act alone. . . .

What final form this act of self-preservation will assume still remains to be seen, but I should point out that the separatist option is not a new idea in Quebec. Separatist movements have existed in the province off and on for nearly 100 years. But this time it's different.

The election of a provincial government openly dedicated to the withdrawal of Quebec from Confederation as it has existed for more than 100 years obviously meant that something very basic had gone wrong. This realization, in turn, caused people to begin questioning attitudes and institutions which, for years, they had taken for granted. At the same time, individual voices of discontent in other parts of the country — which had been virtually ignored for decades — swelled into a chorus calling for change and reform.

What I am talking about here is a virulent new kind of regionalism in Canada that simply will not be denied.

As alarming as this trend away from centralization may be to many avowed federalists, it is beginning to look like the most universally acceptable way out of our present predicament.

And it may not be such a bad solution at that. Because, paradoxically enough, the shift toward stronger regional governments may actually strengthen the bonds that tie us together as a nation.

The thrust of central government planning and legislation has all too often been based on a statistical analysis of some particular aspect of human existence, resulting in measures directed toward the lowest common denominator.

Whether or not there is any way in which this newly-emerging regionalism will be able to dovetail with the nationalistic objectives of Quebec remains to be seen. There are signs, however, that the Parti Quebecois may be moderating its stand somewhat.

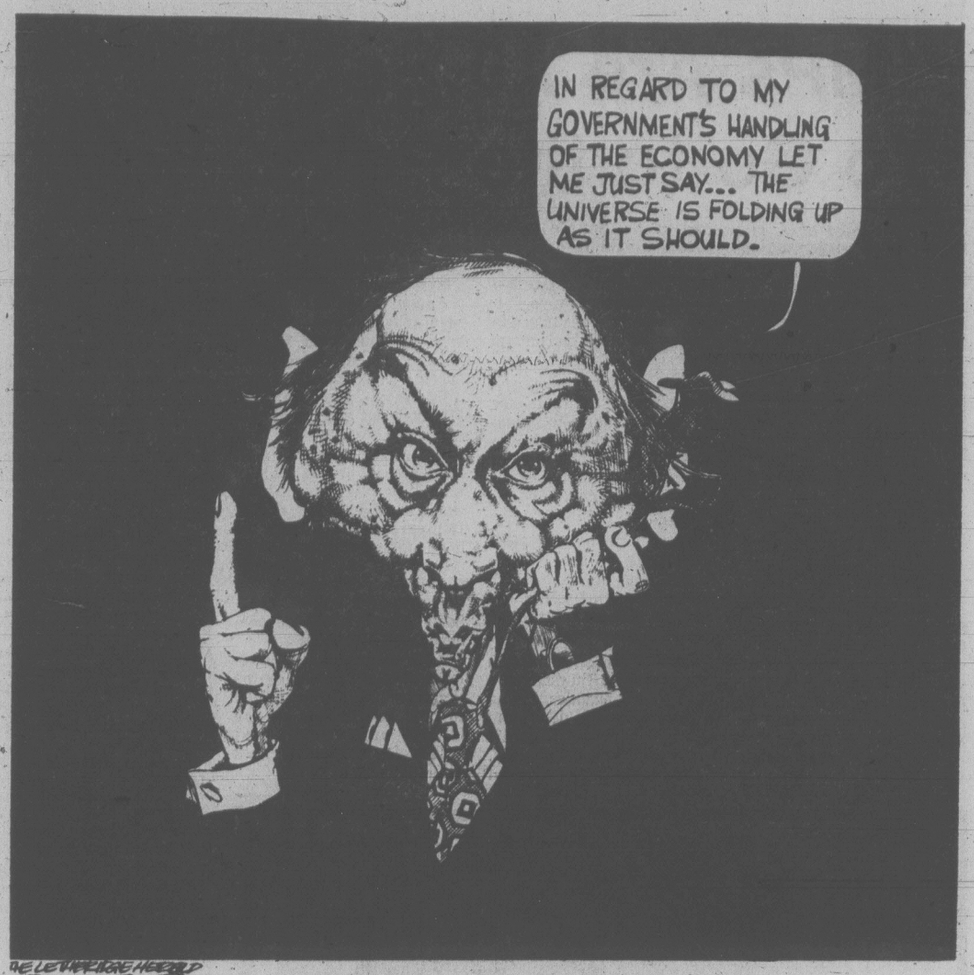
The course of future events will depend to a large extent on the form this definition finally takes. If it is too extreme or intransigent it will almost certainly produce a powerful reaction in English Canada. This could be disastrous.

If, on the other hand, it is sufficiently moderate there is an outside chance that it may strike a responsible chord in other parts of the country where there is growing pressure for change. Under these circumstances, it is even possible that Quebec — in attempting to redefine its relationship with the federal government and the other provinces — may eventually come up with a constitutional formula which is sufficiently acceptable in other disaffected areas of the country to form the basis of serious negotiations leading to a new Canadian constitution. I admit that this may seem far-fetched, but if nothing else it may serve to illustrate just how fluid the Canadian situation has become in the past year or so.

There are now encouraging signs that, for the first time in almost 100 years, men of good will in Canada are seriously preparing to get down to the business of bridging that distance once and for all. We are in a state of metamorphosis and whether we emerge as a moth or a butterfly will depend entirely on our ability to mature as a people.

This is going to take time; and it's going to take commitment. But above all, it is going to require new attitudes and a new spirit of generosity on the part of all Canadians.

The debate is just beginning and it is certain to become hot and furious before it is finally resolved. But then, as you well know, you can't bind a country together with hammer and nails. If it is to endure it must pass through the heat of the crucible. And the bonds that unite it must be welded, not glued.



letters

Golf Course Goof

Statements made by Ald. John Mika last week regarding the Saanich 1978 golf course budget received wide press coverage. Since the statements were totally untrue, you might be interested in the facts.

The statements were that we had "covertly enriched" the budget, that we "were spending over $¾ million" and that we were "spending more on the golf course than on roads." I note that Mr. Ben Pires immediately jumped on the bandwagon with the inanity of the week when he said "golf is a game only the rich can afford." Right there is the raison d'etre for municipal golf.

"Covert enrichment" is political jargon for getting more money by under-the-counter fiddling. The accusation came after staff had suggested we complete certain elements of the five-year improvement program in 1978 instead of over two years. There was no enrichment; the work was planned and approved three years ago and was reviewed in 1977 budget meetings at length.

The statement that the municipality is spending "over $¾ million on the course" is a sensationalized exaggeration since it creates the impression in the mind of the taxpayer that his taxes are being used for this purpose.

The total sum involved for 1978 in both operating and capital accounts is $691,380. On the operational account, expenditures are $286,380 and revenues (from the golfers) are $332,300 leaving a surplus of $45,920 which will cover the course improvements now approved for this year. On the capital account we have a budget of $360,000 for the pro-shop, the driving range and the clubhouse improvements.

Of this amount, $120,000 comes from provincial grants and $40,000 from a contribution from the club members. The balance of $200,000 will be capitalized over a 10-year period and will be financed from future earnings. We do not expect any costs to be taken from general tax revenue.

The third statement that we are spending more on the golf course than on roads is ludicrous. The golf course operation makes little or no demands on tax revenues. As for roads expenditures, the budget has yet to be struck but budget proposals are for $1.5 million made up of $445,000 maintenance, $400,000 capital construction and some $600,000 previously approved work remaining from the 1975 referendum.

Ill-founded claims that one aspect of recreation is getting preferential treatment serve no useful purpose but only create disharmony and mistrust. There are many recreational needs yet to be met, particularly west of Douglas Street. Our ability to meet those needs is not fostered by political gamesmanship. — Ald. Ian Cass, Saanich.

Timber-r-r-r!

Saanich is now on at least its 12th draft of a tree-cutting bylaw. How many residents realize just how far they are proposing to go?

Basically the bylaw says that if you have less than an acre you can cut down two trees a year; above an acre, five trees. Any trees beyond this require a permit.

That sounds fine. Two (or five) trees a year should be enough for anybody. As Mr. David Harper in a memorandum to the mayor puts it: "One only pays . . . for excessive (or commercial) cutting, or for cutting on whim."

But wait. The bylaw says what a tree is. It is any woody plant over 16 feet three inches high or 5.9 inches or more in diameter.

If you look at any lot with untouched forest on it it is easy to find spindly saplings, an inch or so in diameter, but over 16 feet high.

And not just saplings. You will find lots of Douglas firs with wild honeysuckle growing up and strangling them. It often reaches as high as the Douglas fir grows.

Well, the honeysuckle is a woody plant, and certainly more than 16 feet high. But it too is a tree under the bylaw. Remove a sapling and a honeysuckle, and you will need a permit to remove anything else, because according to "the people who know best" you are cutting on whim.

Suppose you next want to cut down a two-foot ten-inch diameter cedar. Not the beautiful and useful specimen that shades your patio, but the useless one that you must get rid of in order to have your greenhouse, or orchard, or vegetable bed.

Under the bylaw the permit to cut it down will be over $400. You may think this is ridiculous. You may even think it illegal because it confiscates the entire value of the timber, and more.

The proponents of the bylaw say the $400 is really quite moderate. Scarcely noticeable. To quote Mr. Harper again: "The replacement value of that tree, calculated using the International Society of Arboriculture scale, is $8,711. Thus the fee is only about five per cent of the value of the tree."

If a valuation were being made of a tree in a park I would agree with this. But should it apply to every tree in Saanich? Among other improvements suggested for the bylaw is one that would say no permit is required where a householder replaces the cut tree with another.

The response to that one from Saanich has been quite uncompromising. Mr. Harper: "The suggestion is just what the bylaw was introduced to reduce — the 'cut now, landscape later' syndrome. Replacing a 300-year-old cedar with a two-year-old exotic is hardly an equitable substitution."

So there you have it. If you want to get rid of that cedar in your back yard so as to have your orchard or whatever, you are not only being inequitable (to whom?) but you are suffering from a syndrome.

The bylaw is in fact a gross and impudent invation of our right to enjoy our own back yards. I hope that your readers will up and fight it. — H. M. Thornton, 5460 Alderley Road.



Saanich, axe that bylaw.

Not Quite True

On April 1 you published an article by W. A. Wilson titled Berger Gets a Raspberry, which sharply criticized the Mackenzie Valley pipeline inquiry report, by Justice Thomas Berger. Mr. Wilson reviews a review of the report, according to the article, which originally appeared in the *Canadian Journal of Economics*, by economist Jack Stabler. Mr. Stabler's chief complaint seems to be that the report is inadequate because it does not include sufficient research information to substantiate the conclusions which Justice Berger draws.

On checking the *Canadian Journal of Economics* review, I find that you or Mr. Wilson omitted one important fact, which shows how inadequate the comments are. Mr. Stabler states, at the outset of his review, that it is based on the first volume of the report only. If he had waited for the second volume, which was published early this year and is now available in the bookshops, he would have found that his criticisms are groundless, since the second volume contains the kind of research material which he found missing in the first.

Mr. Wilson neglected to mention that the review he was commenting on dealt only with the first volume, compounding the inadequacies of Mr. Stabler's review.

Mr. Justice Berger's fine report in two volumes is a model for environmental, social and economic impact studies so lacking in Canada and deserves better treatment than that given in Mr. Wilson's article. I hope this letter will help to correct the unfortunate impression it may have had. — Edith Adamson, 303-1466 Dallas Road.

An Insult

Such derogatory remarks as those made recently about Canadians by MLA George Mussallem should be well-remembered by the people he represents in his riding at the next provincial election. What an insult at a time when the issue of Canadian unity is so uppermost in many minds! This kind of talk from an elected servant of the people deserves a severe public reprimand from the premier, Bill Bennett. Too many of our MLAs are apt to shoot their mouths off, evidently without consulting their leader. — Griff Owens 31-880 Vernon Avenue.

FRED CLEVERLEY

Mayor or a Ribbon-cutter?

WINNIPEG — Four months before he unexpectedly and abruptly vacated the mayor's office that had been his for more than two decades, Steve Juba warned Winnipeg voters that the provincial government was moving to emasculate the office, turning the mayor of Canada's fourth largest city into nothing more than a ribbon cutter and a hand shaker.

Juba surprised many Winnipeggers when he did not seek re-election last October. His successor, Robert Steen, is already locked in a death struggle to prevent Juba's prediction from coming true.

Steen is fighting for the last vestige of political power. Opposing him is the majority of city council, members of the Independent Citizens Election Committee (ICEC), a loosely-formed coalition of Liberals and Conservatives who profess to oppose party politics at the political level.

In the four months since the last election, this group has already piloted one of its own members, Robert Bockstael, into the powerful chairmanship of the executive policy committee, a job formerly held by the mayor, has proposed paying Bockstael a $30,000 annual salary (equal to the mayor's) and intends to seek provincial approval to have Bockstael sit on the formerly apolitical board of commissioners.

No Duties

Winnipeg has, as predicted by Juba, elected a mayor who has no duties except ribbon-cutting and handshaking, and is paying for a man who has the real political power normally held by the mayor, but was not even on the election ticket.

If Winnipeg is not satisfied with the situation, they can thank the previous provincial govenrment and its long-standing feud with Juba. The problems facing Winnipeg's city government go back over two previous provincial administrations.

Early in 1960, then-premier Duff Roblin brought in a metropolitan form of government to take over common services required by the 13 cities, towns and municipalities that formed greater Winnipeg. Roblin, it would appear, made just two mistakes in the formation of this new government. Police and fire, the most costly departments of the city of Winnipeg were not included as metro services, leaving the city of Winnipeg to pay for services that were required well beyond the city's borders, and Juba was not chosen as the first, appointed metropolitan government chairman.

The confrontations between Winnipeg and metro that followed set the pattern for yet another change, the unification of the entire city under one council. This solution was put into law in 1971 by Premier Ed Schreyer's New Democratic Party administration.

While Schreyer argued the cost-saving features of amalgamation, features which never came to pass, there were many suspicions that the new form of government proposed by his party were designed to expand the NDP presence on Winnipeg city council across the metropolitan area.

The new government as proposed by Schreyer would not see the mayor elected at large, but rather chosen from the largest single political group on council. In short, party politics were about to emerge on the Winnipeg municipal scene.

Schreyer's plan failed on two counts. The dynamic Juba, never a party man, used his personal power to intimidate the premier into allowing a "first-time-only" election of the mayor by all the people.

Juba demonstrated what had been one of the major objections Roblin had to total unification — that the mayor could be elected from a larger power base than the premier.

In addition, Winnipeg voters rejected out-right the attempt to introduce party politics at a municipal level. The only recognized political party to field candidates in the first election was the NDP, and they were soundly defeated. Elected were members of ICEC who campaigned on a nonpartisan platform, but who, once in office, acted exactly like a party, freezing non-members out of all committee positions.

And since the NDP was not elected at the municipal level, its provincial brethren were unwilling to extend the financial support Winnipeg city council wanted. Juba was quoted at the time as saying the city had received a baby on its doorstep, knew who the father was, and because of this wanted support.

High on the city's shopping list was a share of what city council members called the "growth taxes," gasoline, liquor and other items which produced much of the provincial revenue. But during the seven years of the Schreyer government, the city was never able to sell its case. It rejected the provincial counter-offer to give it the right to impose its own surcharge taxes in these fields.

The controversial City of Winnipeg Act appeared at nearly every legislative session for amendment, but it was not until 1977 that amendments which seemed to be aimed directly at the mayor's power were introduced.

The reason was Juba. Although the original act gave the mayor only limited powers, Juba often exceeded them. With a flair for the public mood, he had beaten the provincial government on several issues, including one in which he humiliated the public works minister who had not obtained a building permit from the city to construct a public washroom outside the legislature. The mayor towed a portable toilet to the site so everyone could see what he considered to be an appropriate office for the minister.

Exceeded Powers

Juba also won a round on the fogging of mosquitoes by abandoning the city's entire fogging fleet of 16 trucks on the legislative grounds and daring the premier to take the responsibility for the danger to health and the discomfort of Winnipeg citizens.

Last spring the province struck back, introducing amendments which stripped the mayor of whatever power was left. Juba spoke out loudly on behalf of himself and his successors, but to no avail. They were passed and Juba bowed out of municipal politics. He was replaced by Steen who beat the only ICEC representative in the race for the job.

The ICEC committee members lost no time in taking advantage of the new law to freeze Steen out of any positions of power.

The future of Winnipeg's mayor will not be decided in new municipal elections. The future will return to the legislature where the new Conservative government will have to decide whether Winnipeg electors get a chance to choose a mayor or a ribbon-cutter.

VICTORIA TIMES, established 1884 is published every afternoon except Sunday by the Times Publishers, 2621 Douglas Street, Victoria, B.C. V8W 2N4, a division of FP Publications (Western) Limited. Second class mail registration No. 0625. All undelivered copies and notices of change of address to be sent to the above address. The Canadian Press is exclusively entitled to reprint the local news published herein.

Nuclear Energy Backers Losing Fight in U.S.

By CLAUDE ADAMS

WASHINGTON — The once-radiant American dream of splitting the atom to provide unlimited peaceful energy is turning sour. Cost, red tape and public fears are slowly killing the "nuclear option."

Experts who once envisaged a nation dotted with a thousand atom-powered generating stations, free of noise and pollution and even re-creating their own fuel as they light up the country, are now fighting a rearguard action.

"Like the poor soul at the bottom of the heap in a tavern brawl," is how Carl Goldstein of the atomic industrial forum mournfully describes the nuclear program.

The U.S. now has 69 nuclear power plants operating for commercial purposes, which together produce about 50,000 megawatts. This is roughly equivalent to the combined power needs of the populations of New York, Los Angeles, Chicago and Philadelphia. (Canada, by comparison, generated about 4,000 megawatts from its handful of reactors in Ontario and Quebec.)

By the most optimistic calculations, this nuclear plant network will grow to about 150 by 1985, supplying less than 10 per cent of the country's energy needs at that time. And that, barring economic or social miracles, will be the nuclear plateau.

"It's hard to see any dramatic turnaround," says an industry spokesman. "There won't be any major breakthroughs for years to come."

The Carter administration, torn between a powerful coalition of environmentalists on one hand and the utilities on the other, is in a terrible political quandary. While warning of another oil crisis in the 1980s, the White House is hardly willing to defy the anti-nuclear lobby which is obsessed with such things as nuclear waste disposal, atomic catastrophes from reactor malfunctions, and



Anti-nuclear demonstrators at power plant near Rainier, Ore.

the prospect of weapons-grade byproducts falling into terrorist or criminal hands.

No less devastating to the nuclear case are the enormous cost of building an atomic power station (as much as $2 billion), the construction time needed (about 10 years), the uncertainty of future energy requirements and the bureaucratic nightmare that utilities face in getting the necessary federal licensing for a nuclear facility.

Recently, while unveiling some relaxations in the licensing laws, Energy Secretary James Schlesinger conceded that the nuclear option is "barely alive" and tacitly confirmed what most experts already know — the nation's dependency on oil and gas will not be relieved in the foreseeable future.

The problems plaguing the nuclear program range from the petty to the profound:

□ At a facility operated by the Tennessee Valley Authority in Alabama, a worker's protective galosh fell into the reactor. Worried that the errant shoe might plug the reactor's cooling system, the facility was shut down for 17 days while authorities made sure the shoe had disintegrated. The cost of the shutdown was $2.8 million. Quipped *The new York Times*, recalling an old ditty: "For want of a nail, the shoe was lost — for want of the shoe, the horse was lost."

□ The Seabrook power station in New Hampshire, intended to supply 80 per cent of the state's power in the 1980s, has been undergoing bizarre birth pains. After 110 days of public hearings, an official of the Environmental Protection Agency (EPA) okayed the station's seawater cooling system, which would raise adjacent ocean temperatures by five degrees.

But after building had started, the official changed his mind. Work stopped. Then the official was overruled by his superior. Work started again. Then a lobby group took the EPA to court, claiming the last decision hadn't been reached through proper administrative steps. The court agreed. Now the future of the controversial project hangs in doubt, because the red tape had not been unravelled properly.

"We are being bled to death," commented the Wall Street Journal, "by berserk proceduralism."

□ Procedure, and persistent nitpicking, is the trump card of the anti-nuclear forces, as brash Michigan laywer Myron Cherry has amply proved. Cherry is the nemesis of the Consumer Power Co. whose Midland, Mich., generating plant is eight years behind schedule and five times over its original budget of $350 million.

Cherry, acting on behalf of local environmentalists and fishermen, fought the project every step of the way and though he didn't succeed in stopping it, he remained true to his philosophy to make building a nuclear plant "as painful and expensive as possible" so that the utility will reconsider the idea.

The technique was simple but effective: raise hundreds of small safety-related questions that the utility could not ignore under federal law, demand mountains of technical documents, and generally make life miserable for everybody. Once when he discovered that an opposing lawyer had a heart problem and was sensitive to loud noises, Cherry shouted his arguments out at the top of his voice. Another time, while suffering from a back ailment, he lay flat on his back on the courtroom floor and continued questioning witnesses.

"He's an obnoxious SOB but unfortunately, he's also the best trial lawyer I've ever seen," one foe commented.

In the end, Consumer Power threw up its hands and agreed to spend an additional $28 million on safeguards, just to be rid of him. Today, Cherry is the premier reactor-bashing attorney in the country, having represented clients in two dozen licensing battles from Rhode Island to Wisconsin.

□ The strongest resistance to the building of nuclear plants is found in California, the nation's most populous state. Setting a possible precedent for other legislatures, California has enacted legislation that would forbid further construction of atomic plants until the federal government can prove, to the state's satisfaction, that it has developed a way to safely get rid of radioactive waste.

Waste disposal at the conventional reactors is perhaps the single biggest stumbling block to the nuclear program. At the present time, radioactive wastes are kept under 10 feet of water in so-called "swimming pools" near the reactors and nobody quite knows for sure what to do with them. Critics insist the dominant theme of the waste program is to "defer decisions to another time and place."

Pro-nuclear officials insist that technology will find a suitable answer for waste disposal in years to come, but this doesn't satisfy critics. As Tennessee Valley Authority director David Freeman noted recently: "Does this generation have the moral right to enjoy the benefits of nuclear power before it has built a reasonably safe nuclear trash can to safeguard future generations?"

Recently in Kern County, Calif., residents voted by a margin of 2-to-1 against a nuclear project that would have been the biggest in the country, and in the process handed Gov. Jerry Brown, an avowed anti-nuclearist, a major political triumph.

□ The nuclear reactor industry appears to be on the verge of an economic collapse. The major manufacturers, including Westinghouse, General Electric and Combustion Engineering, have the combined capacity to produce 30 reactors a year but only nine new reactors have been ordered since 1975. Delays and cancellations have been much higher.

Meanwhile, existing plants have been breaking down so frequently that the average reactor only functions 50 to 60 per cent of the time, a woeful record by any electricity-generating standards.

Also, the cost of uranium has shot up, and supply is in question. All of these factors, and others such as tight credit, have prompted the utilities to effectively declare a moratorium on further nuclear growth, just when it appears the country most needs a major new energy source.

Until the oil embargo in 1974, nuclear power was a go-go industry in the U.S. Utilities were projecting a seven per cent annual increase in energy needs, and they geared their nuclear programs to meet these specific needs. Reactors were getting bigger and more expensive, and a predictable momentum had set in.

The embargo changed all that, the economic recession settled in, growth turned, money became tight, and the utilities suddenly found themselves with plants they didn't need.

So what does the future hold? Apart from some minor improvements in reactor efficiency, safety and how the dangerous byproducts of nuclear fission are disposed of, there's not much to look forward to in the coming decades. The industry is hopeful that the government will streamline the licensing process, cutting the red-tape period from 12 to 6½ years before a facility gets an official green light.

New atomic technology, notably nuclear fusion as a subparticle activity that would generate heat and steam to drive generators, is still too far away to offer much encouragement.

Fusion would require a financial commitment of as much as $1 billion a year for several years, as scientists learn how to control the high-temperature, high-density process of forcing subatomic particles together, creating enormous energy.

Meanwhile, the nuclear industry falters toward stagnancy, lending new meaning to Einstein's words: "The release of energy from the atom has changed everything about our world, except our way of thinking about it . . ."

Less Milk for Poor as Subsidy Dropped

LEONARD SHIFRIN

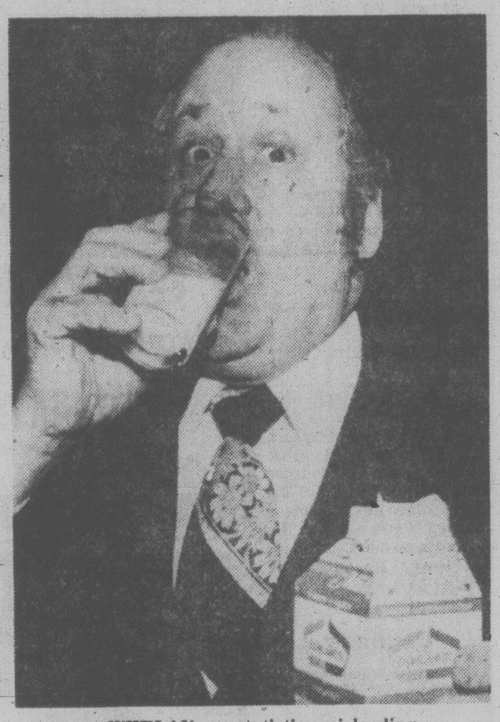
OTTAWA—The Conservatives and New Democrats both denounced the move in the House, while the Consumers' Association and Canadian Labor Congress attacked it from outside, but on April 1 Ottawa ended its subsidy of powdered skim milk.

According to Agriculture Minister Eugene Whelan, the decision to discontinue the program was based on a Statistics Canada survey "which shows that this subsidized product was not being used by the poor people it was intended for."

Big difference

At first blush, the report of Statistics Canada's 1976 Urban Family Expenditure Survey does seem to support Whelan's claim.

It reports weekly purchases of powdered skim milk by the lowest-income 20 per cent of family units were little more than a third those of the upper-middle-income households 60 to 80 per cent of the way up the income scale.



WHELAN . . . statistics misleading

But the survey also records that households in this fourth income quintile (as the 60 to 80 per cent grouping is known) are almost twice the size of those in the bottom group. What's more, there is a big difference in their composition.

While the bottom group includes large numbers of senior citizens, for instance, whose prime milk drinking years are far behind them, the upper-middle-income group consists largely of young families.

Since it is children who are the chief milk drinkers of the nation, the comparison between low and upper-middle-income groups should really be on a per-child basis.

Adjusting, then, for the fact that the fourth quintile includes two-and-a-half times as many children as the bottom one, we find that its powdered skim milk purchases average 3.1 oz. per child per week, compared to 3.0 oz. for the bottom group.

In other words, what the survey actually tells us is that purchases of powdered milk per child by low and upper-middle-income families are remarkably similar.

What's more, since the survey also found that the higher-income group buys almost twice as much fresh milk as the low-income group, it tells us that per child powdered skim milk purchases represent almost twice the proportion of total milk purchases for low-income families as for upper-middle-class ones.

And that's a long way from Gene Whelan's claim that the "subsidized product was not being used by the poor people it was intended for."

Inefficient

Rather, what the survey results add up to is that the $13 million annual subsidy was providing the bulk of its benefits to higher-income families, but proportionally largest savings to the budgets of the poor — exactly what one would expect of a universal program.

Specifically, in order to get $1.5 million in benefits to low-income families it distributed a further $11.5 million to the rest of the population.

From a cost-efficiency standpoint, it's hard to argue that a program with that sort of won/lost record should not be permitted to expire.

But it is equally difficult to accept that poor families should get $1.5 million less income support this year than last.

For the past several years the Trudeau government has been talking about the need to shift from costly and inefficient universal approaches to selective ones directed to those in need.

But when it has acted, it hasn't been to recast or replace universal programs, but rather to eliminate them — universally.

There is no good reason, Prime Minister Trudeau noted at the recent First Ministers' Conference, "why those Canadians with high incomes should receive an oil subsidy."

So his government has been gradually phasing it out — for all Canadians.

Two years ago it suspended the annual indexation of family allowances — for rich and poor alike — and last fall it came within an ace of doing it again for the current year.

Likewise unemployment insurance cutbacks have been imposed on an across-the-board basis, rather than being related to previous levels of earnings, as they could well have been.

Price boost

Each such government move has drawn fierce parliamentary fire.

But the opposition attack has always been directed to preserving, universally, whatever the government was proposing to withdraw universally. While the special needs of the poor were invariably cited, it was always as a reason why the measure in question should be continued for all.

The end of the 34-cents-a-pound subsidy for powdered skim milk will mean a 40 per cent increase in its supermarket price as soon as the last of the subsidized stocks are exhausted.

For some middle-class households that will mean paying a little more for the week's supply.

For children in some poor families it will mean drinking less of it.

That's a very important difference.

WRITE ON!

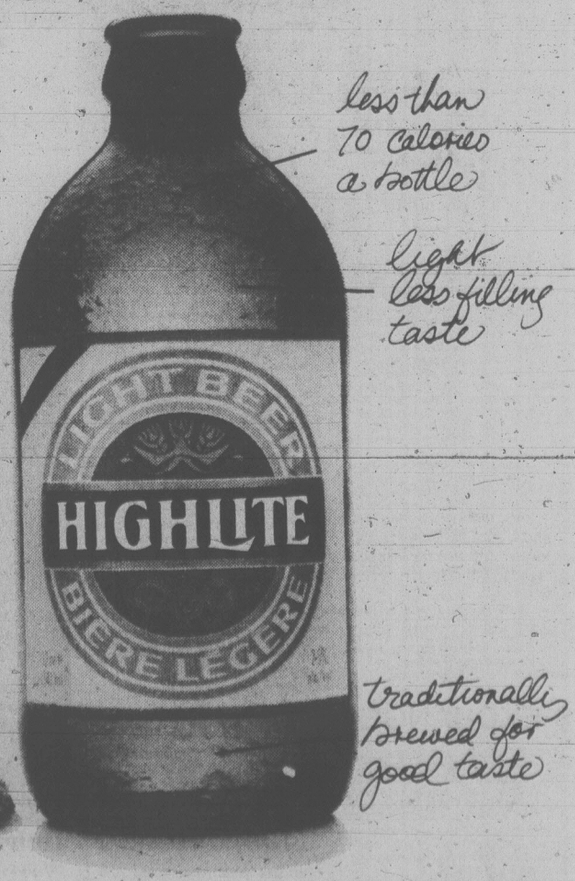
For the last 12 weeks, the Victoria Times and the University of Victoria have co-operated to offer a basic writing skills course, "Write On", on this page. Many Times readers registered with the Division of Continuing Education and completed the exercises; others followed the articles for their own information. Now that the course is completed, we would be interested in the response of all who read the articles to the following questions:

1. Do you think these articles were a worthwhile educational project for this newspaper?
2. If the Victoria Times and the University were to co-operate in the development of another course-by-newspaper, which subject areas would be of interest to you?

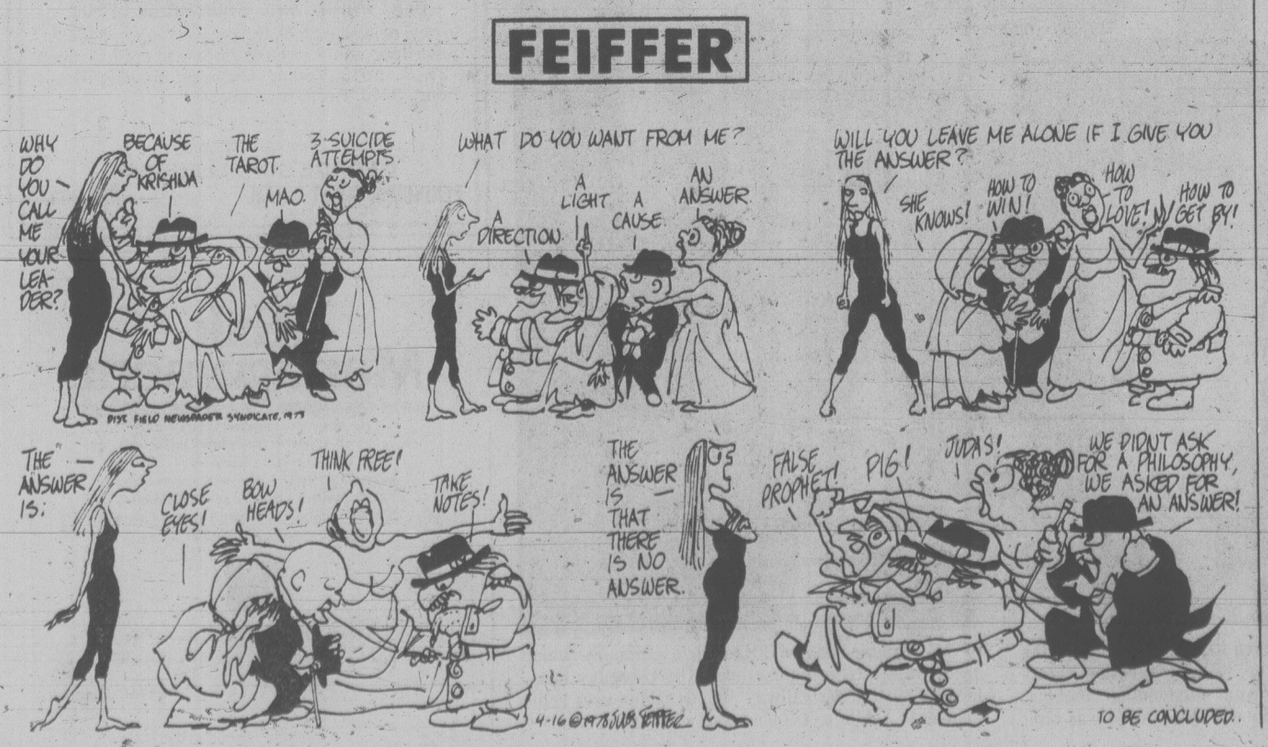
Please return your answers to:

Division of Continuing Education
University of Victoria
P.O. Box 1700
Victoria, B.C. V8W 2Y2

A new light beer for all kinds of reasons.



HIGHLITE-the light beer you've been waiting for



TORONTO MARKET TRADING

In addition to Canadian Press stock reports, bond and mutual fund prices, market quotations also are supplied by the following firms or agencies: Investment Dealers' Association of Canada, Richardson Securities, Royal Bank of Canada, Pemberton Securities, A. E. Ames & Co., Annett Mackay Ltd., Bongard Leslie & Co. Ltd., Midland Doherty Ltd. and Vancouver Stock Exchange.

Distributed by CP
Toronto Stock Exchange
April 17

Quotations in cents unless marked $. z—Odd lot, xd—Ex-dividend, xr—Ex- rights, xw—Ex-warrants. Net change is from previous board-lot closing sale. 1:40 Net

Stock	Sales	High	Low	p.m.	Ch'ge
A and B					
Abitibi	4375	$12¾	12½	12⅝	+ ⅛
Abitbi 7¼p	400	$47½	47½	47½	
Abitbi 10	z70	$54¼	54	54¼	
Acklnd 2p	z22	$11¼	11¼	11¼	
Agnico E	5800	475	455	455	—20
Agra Ind A	500	$6⅛	6	6	
Ahed M	800	165	155	165	+25
Akaitcho	1000	87	87	87	— 3
Albany	2200	59	59	59	— 1
Alt Energy	2912	$17⅛	17	17	+ ⅛
Alta Gas A	52064	$15⅝	15⅛	15⅝	+ ¼
Alta G E p	1000	$25¾	25¼	25¼	
Alta G F	350	$29½	29½	29½	+ ¼
Alta G 9.7p	1440	$29¼	29¼	29¼	
Alta G 7.8p	400	$25⅛	25½	25½	
Alcan	30492	$30⅜	29⅞	30¼	+ ¾
Algo Cent	625	$16⅝	16½	16½	
Algoma St	3025	$19	18⅞	18⅞	+ ¼
Allarco Dv	750	$22⅞	22⅝	22⅞	+ ⅛
Alminex	z80	59	9	9	
Alum 3rd p	400	$27¼	27¼	27¼	
Am Bonza	6235	$36½	35¾	35¾	— ½
Am Larder	3000	25	22	25	+3½
Am Eagle	40450	375	345	360	+15
Am Leduc	5500	29½	28½	28½	— ½
Andres W	300	$16	16	16	— ¼
Ang CT 265	150	$31½	21½	21½	
Ang U Dev	13300	167	160	160	
Aquitaine	1951	$17⅜	17	17⅜	+ ⅛
Argus	z10	$34	34	34	
Asamera	1300	$12¾	12⅝	12⅝	— ⅛
Assistv L	1100	55	55	55	
Asbestos	100	$39¼	39¼	39¼	— ½
Ashland C	2225	18	17¾	17¾	— ⅛
Atco A	2500	$13¾	13⅜	13¾	— ⅛
Alo Hard A	100	$13¾	13⅜	13⅜	+ ⅛
BC Sugar A	100	$28⅞	28⅝	28⅝	
BP Can	6130	$16¼	15¾	16¼	+ ½
BP Can p	z25	$65	65	65	
Banister C	600	$10⅝	10⅜	10⅜	— ⅛
Bank BC	245	$32	32	32	
Bank Mtl	37906	$20	19⅝	19¾	+ ⅛
Bank N S	2563	$20	19¾	19⅞	— ⅛
Bankeno	900	232	230	230	— 4
B Cdn Nat	300	$15½	15½	15½	+ ⅛
Bary Expl	2000	73	73	73	— 2
Bator B	515	$10¾	10¾	10¾	+ ¼
Bell Canad	7234	$55	54¾	55	+ ⅛
Bell A pr	z1	$54⅜	54⅜	54⅜	
Bell D pr	100	$55¼	55¼	55¼	+ ¼
Bell 7.2B	825	$29¼	29¼	29¼	
Bell 1.80	2300	22	22	22	
Beth Cop A	z10	$13⅜	13⅜	13⅜	
Bilmo A p	300	350	350	350	
Blakwod A	500	375	375	375	— 5
Block Bros	500	$6¾	6⅝	6¾	+ ⅛
Bombidier	238	$7⅜	7⅛	7⅜	—
Border C	600	265	265	265	— 5
Bovis Cor	19500	60	57	60	+ 3
Bow Valy	2200	$26¼	26	26⅛	+ ⅛
Bralor Res	1300	$6	6	6	— ⅛
Bramalea	1000	$8⅞	8¾	8⅞	— ⅛
Brameda	5200	137	136	137	+ 2
Brascan A	13977	$16½	16⅜	16⅜	
Brscn B½	100	$26⅞	26⅞	26⅞	+ ⅛
Brenda M	1100	$10½	10⅜	10⅜	— ⅛
Brinco	120	400	400	400	+20
Br Am Bnk	250	$29¼	29⅛	29¼	— ¾
BCFP	4400	$26	26	26	— ¼
BC Phone	5705	$15⅛	15	15	
BCPh 4¾ p	z10	$56½	56½	56½	
BCPh 1956	225	58	58	58	
BCPh 5.15	250	$61½	61½	61½	
BCPh 5¾ p	275	$69	69	69	
BCPh 6.9pr	z10	$72½	72½	72½	
BCP 7.04 p	900	$22	22	22	
BCP 10.16 p	240	$28¾	28¾	28¾	
Brunswk	3538	345	335	340	+ 10
Budd Auto	4400	$9⅛	9	9⅛	+ ⅛
Budd A w	3400	230	220	230	+ 30
C					
CC Yachts	200	270	270	270	—15
CAE A	7000	$13¼	12⅞	13⅛	+ ⅜
Cad Frv	4262	$12¼	12	12⅛	+ ⅛
Cal Pow A	675	$37	36⅞	37	+ ¼
Cal P 10 p	200	$110½	110⅛	110½	— 1
Cal P 2.36	900	$28½	28¾	28½	
Calvert	50000	61	59	59	— 2
Camflo	5500	$13	12¾	12¾	— ⅛
C-Chib A	7700	420	405	415	+10
Camp RL	500	$33¼	33¼	33¼	— 1
Campau B	100	$9⅛	9⅛	9⅛	
Can Cem A	1100	$10	10	10	+ ⅛
CDC pr B	840	$106	105½	105½	— ⅜
Can Malt A	1350	$29¾	29	29¾	+ ¾
C Nor West	35315	$12½	12	12¼	— ¼
C Pakrs C	155	$20⅜	20⅜	20⅜	+ ⅛
Can Perm	430	$17	17	17	+ ⅛
CPerm 6¾	400	$26¼	26¼	26¼	
CS Pete	21000	$5	490	490	
Can Trust A	600	$26⅜	26⅜	26⅜	— ⅛
C Trust 7¼	500	$21¼	21¼	21¼	+ ⅛
C Tung	1910	$12¼	12⅛	12¼	+ ⅛
C Cable w	500	52	52	52	— 1
Cdn Cel	1655	$6⅞	6⅞	6⅞	+ ⅛
CC Man A	z80	$26¼	26¼	26¼	
C Curtis	1050	61	61	61	— 1
CGE	400	$25	25	25	— ½
CG Invest	600	$18¾	18¾	18¾	
C Hidrogas	2300	400	395	395	
C Homestd	8100	$9⅜	9½	9½	
C Hydro	1600	$9¾	9½	9⅝	+ ⅛
CI Bk Com	20658	$28¼	27⅞	28	+ ¼
CIL	1127	$19¼	19⅛	19¾	+ ⅛
CI Powr A	1000	180	180	180	+ 6
CLI Pete	z300	55	55	55	
C Manor A	300	$5¼	5⅛	5¼	+ ⅛
C Marconi	4955	$6¼	6⅛	6¼	+ ⅛
C Occental	1036	$16	16	16	+ ⅛
C Ocdntl p	125	$29	29	29	
CP Inve	17305	$19¼	18⅞	19¼	+ ½
CP Ltd	17350	$17¼	17½	17⅝	
CPL A p	2000	$9⅞	9⅞	9⅞	— ⅛
C Reserve	300	$9⅝	9½	9½	— ⅛
Cdn Sup O	5540	$60⅞	60½	60½	+ ½
Cdn Tire A	1660	$23½	23¼	23¼	+ ⅛
Cnstr Ltd	3300	$14¾	14⅜	14½	
Cuvier M	1500	46	46	46	— 1
Cygnus B	300	$5½	5½	5½	—1¼
Cyprus	3850	$7½	7⅜	7½	— ⅛
	D	**to**	**G**		
DRG Ltd A	1000	390	390	390	+ 10
Dale-R pr	400	$7¼	7¼	7¼	— ⅛
Daon Dev	6200	$7⅞	7¾	7⅞	
Daon A	1200	$6⅞	6⅞	6⅞	+ ⅛
D Aragon	1000	26	26	26	
D Eldona	16900	105	102	102	— 1
Delhi Pac	2500	15	15	15	
Denison	3312	$6⅜	6⅞	6⅞	— ⅛
Dicknsn	2600	$5¼	5	5	— ⅜
Digitech	700	200	195	200	
Doman I	500	$6	6	6	
Dome Mine	647	$7⅞	7⅞	7¾	—2¼
Dome Pete	10780	$6¾	6⅝	6⅞	+ ⅜
D Bridge	1600	$25½	25½	25½	
D Ctrs A	200	$8⅞	8⅞	8⅞	
DExplor	5500	21	20	21	— 1
Dofasco A	3500	$25⅝	25⅜	25½	+ ¼
Dom Store	200	$16	16	16	
D Textje A	7300	$10⅞	10	10⅞	
Domtar	8225	$17¼	17	17	
Du Pont	2010	$14	13¾	13⅞	+ ⅛
Dylex Ltd	300	$11	11	11	
Dynamar	12300	162	160	160	— 1
E-L Fin	700	$10¾	10⅝	10¾	+ ⅛
E-L Fin w	2360	99	87	99	
East Mal	100	325	325	325	—10
Ego Mines	50050	310	290	296	+11
Electro A	600	238	235	235	
Emco	825	$6	6	6	
Emco w	250	128	128	128	— 7
Extndcar	800	$10¾	10½	10¾	+ ¼
Extd wt	650	$5	495	5	+ 5
Faldcan C	3000	495	490	490	— 5
Fibrg Nik A	1260	$20½	20¼	20¼	+ ⅛
Fed Ind A	200	$5½	5½	5½	— ⅛
Fed Pion	500	$27½	27½	27½	+ .1
Fed Pion P	25	$104	104	104	+ 4
Fidelity Tr	1300	465	465	465	+ 5
Finning T	800	$21¼	21¼	21¼	
F City P wt	100	305	305	305	+ 5
Foodex S	900	$6⅛	6	6⅛	+ ⅛
Ford Cnda	1000	$74	74	74	
F Sea A pr	200	$8¼	8¼	8¼	
Francana	300	$7⅞	7¾	7⅞	+ ¼
Fraser A	665	$30¼	30¼	30¼	+ ¼
G&H Steel	200	285	285	285	+ 5
G M Res	645	390	390	390	— 5
Gaz S-Ld p	z10	$55	55	55	
G Distrb A	2000	$7	7	7	
G Distrb w	1000	160	160	160	
GMC	4756	$75¼	74	75¼	+ 2
Genstar L	2825	$26⅜	26¼	26¼	
Gnstar L w	z50	$8⅞	8⅞	8⅞	
Gesco Dis	400	320	320	320	+10
Giant Yk	2300	$11¾	10⅞	11	— ⅞
Gibraltar	11800	435	425	435	+10
Glendale	2500	121	120	120	— 1
Goldund M	900	28½	28½	28½	—1½
Goodvear	110	$14¾	14¾	14¾	+ ¼
Graft G	1550	$27	26½	27	+ 1
Grandluc	4900	55	51	55	+ 2
Gt Oil Sds	700	$7¾	7¾	7¾	+ ⅛
GL Paper	1000	$25⅞	25¼	25⅞	+ ⅜
GL Pap w	200	320	320	320	+10
GN Fin	500	170	170	170	— 4
Gt West S	4090	181	181	181	+ 1
G West wt	500	60	60	60	—10
G Goose A	388	$7½	7½	7½	
Greyhnd	400	$18½	18½	18½	
Gulf Can	18278	$30	29⅞	30	+ ¼
Gulfstrm	7500	42	40	42	+ 2
	H	**to**	**L**		
Hambro C	12300	$57⅛	57⅛	57⅛	+ ⅛
H Group A	900	435	430	435	+10
Hardee	5200	68	65	68	+ 1
Hard Crp A	1200	320	315	315	+ 5
Hard Crp C	260	265	265	265	
Harlequin	5450	12½	12½	12½	
Harris J A	400	475	475	475	
H Wood	500	105	105	105	+ 4
Hawker A	1350	$6⅛	6	6	— ⅛
Hayes D A	1819	$7⅛	6⅞	7⅛	+ ⅛
Holinger A	205	$32	32	32	
Home A	2945	$44¼	43⅝	43⅞	+ ⅛
Howdn DH	220	$10¼	10¼	10¼	
Hud-Bay A	302	$16⅜	16⅜	16⅜	
H Bay Co	13345	$19	19	19	+ ⅛
HB Oil Gas	2975	$44½	44¼	44½	— ⅛
Husky Oil	3787	$32½	32	32	— ⅜
Husky B pr	z60	$38	37½	38	
Husky E w	2300	$13⅞	13⅜	13⅜	— ¼
Hydra Ex	6000	40	39	39	— 2
Hy's Ltd	z2	260	260	260	
	I	**to**	**M**		
IAC	3475	$17½	17¼	17¼	— ¼
IU Intl	8750	$13½	13⅜	13½	+ ⅛
Imasco A	1730	$30½	30	30½	+ ½
Imp Gen	500	$14½	14¼	14¼	— ¼
Imp Oil A	26455	$20⅜	20⅛	20¼	+ ¼
INCO A	9468	$18½	18⅜	18⅜	+ ¼
Inco 7.85	250	$24½	24¼	24¼	— ⅛
Indal	1700	11	11	11	+ ⅛
Inland G p	150	$12¼	12¼	12¼	— ¼
Inter-City	1200	$7	7	7	+ ⅛
Inter C B w	2500	420	410	410	— 5
Infrmetco	100	$7⅜	7⅜	7⅜	— ⅛
IBM	162	$280	280	280	+ 5
Int Mogul	2100	415	405	405	—10
Interpool	500	$43	43	43	
Int Pipe A	5190	$14¼	14⅛	14⅛	
Ipsco	396	$15⅝	15⅜	15⅝	— ⅜
Inv Grp A	4210	$12	11¾	12	+ ⅛
Inv Grp 5 p	825	$20⅛	20⅛	20⅛	+ ⅛
Irwin T A	3300	275	275	275	— 5
ISO	500	120	120	120	+ 9
Ivaco A	250	$9¼	9⅛	9¼	+ ⅛
Ivaco 8.85	100	$47¼	47¼	47¼	+1¼
Jannock A	2250	$15⅛	14⅝	15⅛	+ ¼
Jannock B	4050	15	14¾	15	
Jannock 8	700	$14⅜	14¼	14¼	
Jannock w	700	$5½	5½	5½	+ ⅛
Jorex Ltd	2500	56	54	54	— 2
Joutel	67200	10	9	9	+ ½
Kaiser Re	2275	$14⅝	14½	14½	— ¼
Kam Kotia	6850	150	142	147	— 8
Kaps Tran	12350	157	153	155	+ 3
Keen Ind	3000	81	80	80	
Keeprite B	300	$9¼	9¼	9¼	+ ⅛
Kelsey H	2545	$17¾	17⅜	17¾	+ ⅜
Kerr A A	2657	$11⅛	11	11	— ⅛
K. Anacon	3000	16	16	16	+ 2
Koffler A	300	$8¼	8¼	8¼	— ⅛
Labatt A	5254	$21⅝	21½	21⅝	+ ⅜
Labatt A p	150	$21½	21½	21½	+ ⅛
Lab Mln	100	$33½	33½	33½	+ ½
Lacana	19200	488	445	450	—30
Lacana w	20850	210	200	202	+ 2
Laidlaw A	2400	$12⅝	12⅜	12⅝	+ ¼
Laidlaw B p	200	$7¾	7¾	7¾	+ ⅛
LOnt Cem	1250	380	380	380	
L Shore	1000	261	261	261	—14
Lakehead	2000	26	26	26	+ 2
Laurasia	1000	28	28	28	
Lau Fin	300	$8	7⅞	8	+ ⅛
Lau F 2.00	500	$25¾	25¾	25¾	
Leigh Inst	1700	435	435	435	+ 5
Livingsto	200	$22	22	22	
Lob Co A	1200	410	400	400	—10
Lob Co B	1350	395	390	390	— 5
Lob Co pr	z28	$26¾	26¾	26¾	
Lob Ltd Ap	100	$17	17	17	+ ¼
Lochiel	14950	290	280	283	— 2
Loeb M	214	475	475	475	
Lost River	4500	38	35	35	
Lytton M	2300	18	18	18	
	M	**to**	**O**		
MICC A	400	$26⅝	26⅜	26⅜	
Mclan H A	315	$13⅞	13¾	13¾	— ⅛
MB Ltd	18725	$19¼	19	19¼	
Madeline	24200	90	85	87	+ 4
Madsen	2000	70	70	70	— 5
Magna Int	210	$22¼	22¼	22¼	+ ⅛
Magna A	110	$23	23	23	
Magnetcs	8000	93	90	93	+ 5
Maistc Wil	2000	295	290	290	—15
Maiartic	z10	83	83	83	
Man Bar	6000	122	117	122	+ 7
Marcana	3167	20	20	20	
Maritime	1000	$22½	22	22	— ½
Mar T 860	2627	$10¼	10¼	10¼	
Mar T 940	392	$11	11	11	+ ⅛
Mar T 765	500	$10	10	10	
Markboro	600	$15	14¾	15	+ ¼
Markel F	240	$5⅞	5⅞	5⅞	
Martin	9000	22	20	20	
Mass Fer	13045	$12⅞	12½	12¾	+ ⅛
Mas F-A	765	$20½	20⅜	20½	
Mas F B	1200	$20½	20¼	20½	+ ⅛
Matchan	1000	13½	13½	13½	
Matgmi A	8100	$8¾	8¾	8¾	
McGraw H	2000	$8⅛	8⅛	8¼	+ ⅛
Mc Intyre	1839	$23¼	22½	23¼	+ ¼
McLaghlin	150	$7⅞	7⅞	7⅞	+ ⅛
McLghl Y p	450	$23½	23¼	23½	+ ⅜
McLghl w	555	325	325	325	—15
Melcor	6300	$10¾	10½	10¾	+ ⅛
Mercantil	2797	$13⅜	13⅛	13⅜	+ ⅛
Merland E	6400	$5⅞	5¾	5¾	— ⅛
Met Stors p	100	$15	15	15	+ ⅜
Met Str 67p	250	$15	15	15	
Met Trust	z3	$24	24	24	
Mex LP	261	200	200	200	
Midcon	950	160	152	152	
Mindustrl	500	$6½	6⅞	6½	
Minrl Res	1050	140	140	140	+15
Moffat A	700	$12½	12¼	12½	+ ¼
Molson A	1000	$17⅜	17¼	17⅜	— ⅛
Molson B	200	$15½	15½	15½	
Mtl Trust	200	$18	18	18	
Moore	6165	$34⅝	34⅛	34⅞	+ ¼
Murphy	3725	$8½	8⅜	8⅜	— ⅛
N B Cook	z200	82	82	82	
NBU Mine	500	105	105	105	+ 5
NRD Min	2000	28	28	28	+ 1
NaChrs I	83750	$8⅞	8⅝	8¾	— ⅛
Nabrs Drg	100	$40	40	40	
Nat Drug	1000	$10	9⅞	10	
Nat Sea A	600	$20	19	20	+ 1
Nat Trust	194	$15¼	15¼	15¼	
Nemco	10400	267	263	266	
NB Tel	5270	$20⅛	20⅛	20⅛	
N Goldvue	10000	10	9½	9½	— ½
N Kelore	2000	15½	15½	15½	+ ½
N Provid D	100	53	51	51	— 1
N Que Ragl	1400	130	130	130	
N Senator	2000	10	10	10	
N York Oil	4000	253	252	252	— 6
Nfld LP A	130	$16⅜	16⅜	16⅜	
Nfld Tel	200	$8⅞	8⅞	8⅞	
Nfld Te 975	300	$22⅜	22⅜	22⅜	
Noma A	900	$8¼	8¼	8¼	+ ⅛
Noranda A	4312	$26½	26	26⅜	+ ½
Norbaska	1000	36	36	36	+ 1
Norcen	82942	$17⅛	16⅝	17	+ ⅜
Norcn 150	1420	$26½	26⅛	26½	+ ⅜
Nordair A	2500	$9⅜	9¼	9⅜	+ ⅛
Norlex	z200	2	2	2	
NC Oils	500	$9⅛	9⅛	9⅛	— ⅛
Ner Tel	7043	$30½	29½	30	+ ¼
NTecm B w	10000	$9¾	9⅜	9½	+ ⅜
Northgat	900	455	455	455	
Northld	5000	20	20	20	
Nowsco W	500	$32¾	32¾	32¾	
Nu-Wst A	1400	$15⅞	15⅞	15⅞	
Nudlama	2500	22	22	22	— 1
Nufort Res	1000	19	19	19	—3½
Numac	16756	$27¾	27¼	27⅝	+ ⅜
OPI A	205	$10¾	10¾	10¾	— ¼
Oakwood P	43300	$5⅞	5⅜	5⅜	+ ⅛
Obrien	3300	170	170	170	
Ocelot A	300	$13¼	13¼	13¼	
Ocelot B	1650	$13⅜	13⅛	13¼	— ⅛
Orchan A	4500	220	214	220	+ 10
Oshawa A	11800	$5⅞	5⅝	5⅝	
Oxford A	300	$14¾	14¾	14¾	+ ¼
	P	**to**	**S**		
Pac Coper	1000	170	170	170	—12
Pac Nth G	200	335	335	335	+10
Pac Pete	1760	540	39¾	39¾	+ ⅛
Page Pet	1000	$5¾	5¾	5¾	
Pamour A	5500	$5	490	490	—22
Pan Centr	4000	34½	34½	34½	+ 1½
Pancana I	1000	140	135	135	— 1
PanCan P	3530	$36¼	36	36	— ⅜
Paulin A	500	320	320	320	— 5
Pe Ben O	1000	330	330	330	
Pembina	6900	$6⅜	6⅛	6⅜	+ ⅛
Penningtn	200	$11½	11½	11½	
P Dept S	1200	390	390	390	—10
P Jewl A	500	$8⅞	8⅞	8⅞	
Petrofina	250	$20¾	20¼	20¾	+ ¼
Petrol	4300	400	395	395	— 5
Peyto Oils	2100	$8⅜	8¼	8¼	— ⅛
Pine Point	520	$22⅝	22½	22⅝	+ ⅛
Pitts B	200	$6⅞	6⅞	6⅞	
Pitts C	600	$6¾	6½	6¾	
Placer G	8200	93	93	93	+ 1
Placer	600	$22⅛	22	22	
Pominex	1000	60	60	60	
Ponder	1500	160	160	160	
Pop Shops	2100	$6½	6½	6½	— ⅛
Pow Corp A	4828	$12⅝	12½	12½	
Pow C 5	330	$12½	12⅜	12½	+ ⅛
Prado-Exp	7000	75	70	75	+ 5
Prairie Oil	1400	$17	16¾	16⅞	+ ⅛
Precamb	6250	239	235	235	+ 4
Precb r	28800	17	16	16	— 1
Pre Cable	2100	$10½	10	10	
Preston	1166	$18¾	18¾	18⅞	+ ¼
Price Co	487	$13⅞	13⅞	13⅞	— ⅜
Prov B Can	1312	$13⅜	13⅜	13⅜	+ ⅜
QMG Hldg	61925	34	26	32	+ 4
Qasar Pet	2600	$12	11⅞	12	+ ⅛
Que Sturg	7600	121	115	115	— 7
Radio IWC	10035	$7	6½	7	
Ram	z40	$12¾	12¾	12¾	
Ranger	6960	$32¾	32⅜	32⅝	+ ⅜
Ravrock	3000	135	130	135	
Realty A	100	375	375	375	
Redpath A	150	$16¼	16¼	16¼	
Redstone	9000	41	39	39	— 1
Reed Pap A	2200	$7¾	7⅝	7¾	— ⅛
R Sth A	420	$10	10	10	— ⅛
Reichhold	2526	$9⅛	9	9⅛	+ ⅛
Reitman	100	$15¾	15¾	15¾	— ⅛
Reitman A	200	$16¼	16¼	16¼	
Rembrant	100	460	460	460	
Res Servic	5800	289	280	288	+ 8
Revelstk	600	$7	7	7	
Revnu Prp	4200	99	96	97	+ 2
Rio Algom	82465	$31½	31⅜	31½	+ ⅛
Rio Sbl pr	125	$75¼	75¼	75¼	
R Little	2800	225	215	220	+ 10
R Little A	250	210	210	210	
Rolland	300	$6¾	6⅝	6⅝	— ⅛
Roman	100	$27½	27½	27½	— ⅜
Ronald Fd	200	$14	14	14	
Rothman	600	$19½	19½	19½	
Rothm 2p	260	$17	17	17	
Royal Bnk	13753	$30¼	29⅝	30	+ ⅜
Royal Tr A	8145	$18¼	17¾	18¼	+ ¼
Russel H	6366	$10¾	10⅜	10½	— ¼
Ryanor	7000	6	5½	5½	+ ½
St Fabien	3000	4	4	4	
Sceptre	3200	$8⅜	8⅛	8⅜	
Scot York	5400	485	480	485	
Scotts A	500	$9½	9½	9½	
Scurry Rn	200	$21	21	21	— 1
Seagram	3905	$26¾	26½	26⅝	+ ⅛
Selkirk A	110	$13⅜	13⅜	13⅜	— ½
Shaw LE A	100	$11¼	11¼	11¼	+ ⅛
Shaw Pipe	1000	$7½	7½	7½	+ ⅛
Shell Can	6881	$16⅛	16⅛	16¼	— ⅛
Sherritt A	7050	490	480	480	—10
Siebens	5500	$27⅜	27¼	27¼	— ⅜
Sigma	200	$32½	32½	32½	— ⅜
Silknit A	200	400	400	400	+50
Silverwd A	1984	$8	7⅞	7⅞	— ⅛
Silverwd B	100	$9	9	9	
Simco Erl	200	$7⅛	7⅛	7⅛	
Simpsons	22471	$53⅜	53¼	53¼	— ⅛
Simpson S	4503	$7½	7⅜	7½	
Sklar M	1700	119	115	115	— 4
Sklar W	3000	9	9	9	+ .1
Skye Res	800	$8⅜	8⅛	8⅜	— ⅛
Sonor I A p	200	435	435	435	— 5
Sony Corp	500	$9½	9½	9½	+ ½
Spar Aero	24550	$6¾	6½	6½	+ ⅜
Spar Aero p	900	$15⅜	15¼	15⅜	+ ⅜
Spooner	2000	46½	46½	46½	
St Brodcst	430	$11½	11½	11½	+ ¼
Steico A	17509	$24⅜	24¼	24¼	+ ⅛
Steep R	1178	245	245	245	+ 2
Steinbg A	100	$17½	17½	17½	+ ¼
Sud Cont	11000	28	27	27	— 1
Sullivan A	2740	130	125	130	+ 1
Surpass C	700	395	390	390	— 5
	T	**to**	**Z**		
Tara	100	$12¼

GULF CANADA APPOINTMENT



G.A. Connell

Gulf Oil Canada Limited announces the appointment of Mr. G.A. Connell as Director — Regulatory Affairs in the company's Production Department.

A chemical engineering graduate from the University of Alberta, Mr. Connell joined Gulf in March, 1965 from Royalite Oil Company, where he had been Chief Petroleum Engineer and later Manager of Engineering and Economics. His responsibilities at Gulf Canada have included major assignments in economics and long-range planning, most recently as Manager — Planning Services in the Exploration and Production Departments.

As Director — Regulatory Affairs, Mr. Connell will determine the need for company representation at government hearings, and will coordinate the required company submissions.

Mr. Connell will report directly to Mr. E.M. Lakusta, Vice President — Production.

***

Ripper Eludes $2.7M Dragnet

LONDON (Reuter) — The case of the Yorkshire Ripper, the elusive slayer of seven street-walkers in the grimy industrial towns of northern England, has become the costliest murder investigation in British history.

Investigators have spent at least $2.7 million in their 2½-year hunt for the Ripper, who has cast an uneasy pall over red light districts in the seedy Yorkshire towns of Leeds, Bradford, and Huddersfield, where one prostitute has taken to carrying an axe in her handbag as a precaution.

Some of the officers who have sought the Ripper for more than two years are beginning to fear that he will never be found—like the original Jack the Ripper, who mutilated six East London Prostitutes in the 1880s.

The Yorkshire killings began in October, 1975, with the murder of Wilma McCann, a 28-year-old prostitute in Leeds.

Five of the Ripper's six victims since then have been prostitutes—all viciously slashed about the head. The sixth, 16-year-old Jayne MacDonald, was a Leeds shopgirl murdered last June when she took a short cut through Chapeltown, the city's red light district.

The failure of police to stop the murders, despite a huge and costly effort, is beginning to irritate some Britons.

"Why can't they catch the Ripper?" asked the London Daily Express. Yorkshire businessmen and newspapers have put up a $20,000 reward in the hope of turning up a break in the case.

Police have visited 16,000 homes, checked 120,000 vehicles and taken more than 11,000 statements in the course of their inquiries. They have checked and eliminated 43,000 suspects.

But they get scant co-operation, say senior officers, from the tight-lipped prostitutes who work the depressed Yorkshire towns and have their own code of silence.

One prostitute told reporters that the Ripper actually had a beneficial effect on business—driving away the "amateurs," and leaving the field clear for the estimated 200 professional prostitutes of the three towns.

Although they have taken to carrying knives and working days, many of the girls pride themselves on taking the murders in their stride as a hazard of the trade.

All three of the psychiatrists who have examined the Ripper police dossier are convinced he is impotent with a pathological hatred of prostitutes. He tears their clothes to shreds and repeatedly stabs and batters his victims.

But in between murders—and the longest gap has been a year—the experts say he may lead a very normal life.

WASH. N-PLANT HITS 40B KW

RICHLAND, Wash. (AP) — The N Reactor at the Hanford Nuclear Reservation on th weekend became the first nuclear generating plant in the United States to reach the production mark of 40 billion kilowatts, says a spokesman for United Nuclear Industries.

The only dual-purpose reactor in the U.S. began its primary mission—production of plutonium for the U.S. government—in 1964 and began providing steam for power generation in 1966, UNI's Lynn Watson said.

He said a turbogenerating facility, built by the Washington Public Power Supply System adjacent to the reactor, is rated at 860,000 watts capacity.

15%
FIRST MORTGAGE FUNDS REQUIRED
NORTHERN PACIFIC REALTY
ROBERT ELLIS
4-7 479-1687

IT PAYS TO GET SHARP in your business
Victoria Cash Register
650 West Burnside Road
EXCLUSIVE
ISLAND DISTRIBUTORS FOR THE FULL LINE OF SHARP CASH REGISTERS
Phone Bernie or Gene at 383-2512
for a free demonstration



Chinese Boats Withdraw

TOKYO (AP) — About 140 Chinese fishing boats withdrew from Japanese-claimed territorial waters around the Senkaku Islands on Sunday but remained in the general area, Japan's Maritime Safety Agency said.

Japan, China and the Nationalist Chinese government on Taiwan all claim the tiny, uninhabited islands 400 kilometres southwest of Okinawa.

U.S. N-Powered Sensors Put in Himalayas in 1960s

NEW DELHI (Reuter) — Prime Minister Morarji Desai told Parliament today that two U.S. nuclear-powered remote-sensing devices were placed in the Himalayas in the 1960s on a joint decision by the U.S. and Indian governments.

One device was abandoned and later lost on Mount Nanda Dewi near the Chinese border in 1965 but another was installed successfully on a neighboring peak in 1967, he said.

Desai's statement to Parliament followed a U.S. magazine report last week which broke the news that plutonium-powered sensors had been planted in the Himalayas by the U.S. Central Intelligence Agency.

The prime minister said the Indian government had at the time fully approved the measure.

During a news conference in New York last Wednesday, an editor of the magazine Outside said the spying device was lost in an avalanche and might jeopardize the lives of "hundreds of thousands, maybe millions, of Indians," unless it was recovered.

He said the plutonium might be leaked into the headwaters of the Ganges River.

The magazine said the devices were intended to monitor Chinese atom tests.

But Desai made no mention of China, simply saying that the equipment carried into the Himalayan snows by skilled mountaineers was for "securing information about missile development."

The prime minister said the operations were carried out "predominantly by Indian personnel but under joint auspices and were in the know of, and with the approval, at the highest political level, of the government of India at that time."

He said the CIA was not resposible for the operations.

"There is no need to bring in the CIA," he said in reply to questions from members of Parliament.

Italian Prince Kidnap Plot Ends Quickly

KIEL, West Germany (AP) — A grandson of the late King Victor Emmanuel III of Italy was kidnapped by three armed men early today but was freed unharmed by police an hour later, authorities announced. The three kidnappers were arrested.

The victim was Prince Moritz von Hessen, 51, the interior ministry of Schleswig-Holstein state said.

Police were questioning him about his ordeal.

A spokesman said the three kidnappers surrendered and put up no resistance.

Police gave this account of the kidnapping:

Two armed men smashed a window of the prince's country home near Ploen and forced him at gunpoint to get out of bed and into his car. The two men drove him to a nearby forest where they had hidden their car. There they changed cars while a third member of the gang got behind the wheel of the prince's vehicle.

Meanwhile, the prince's family called the police who threw up roadblocks for 50 kilometres around the estate. The kidnappers' two-car convoy was stopped at one of these near the town of Husberg.

"They offered no resistance, and the prince was unharmed," said the spokesman.

The prince is the son of Prince Philipp von Hessen and Princess Mafalda, a daughter of the Italian king who abdicated in 1946 and died in exile in Egypt in 1947.

Prince Moritz is married and has four children.

ROYAL BANK ANNOUNCEMENT

Mr. R. F. Hemeon, Vancouver Island Regional Manager of the Royal Bank is pleased to confirm the appointment of Mr. Al Westnedge to the post of Manager, Victoria Fort and Cook Branch.

Mr. Westnedge comes to Victoria with over 20 years of banking experience both in branch management and assistant management positions.

A native of B.C., his last position was Manager, Shopper's Village Branch, Kelowna, B.C. He will be replacing Mr. H. A. (Al) Taylor, who is retiring from the bank after a career spanning over 40 years service both in Alberta and British Columbia Districts.



CAMOSUN COLLEGE

The College anticipates vacancies as follows:

INSTRUCTOR — POWER AND MARINE ENGINEERING

To teach pre-employment courses and upgrading courses to the First Class level.

Qualifications: First Class certificate in Power or Marine Engineering with several years experience in large power plant. Preference given to applicants with both power and engineering backgrounds and teaching experience.

Starting date: June 1, 1978 approximately.

INSTRUCTOR — DIAGNOSTIC ASSESSMENT AND LEARNING ASSISTANCE CENTRE

A senior responsibility position.

Qualifications: Post-graduate degree. Background in learning theory and adult education methodology. Experience and/or training in counselling related situations and in instruction.

Starting date: May 15, 1978 or as soon as possible thereafter.

INSTRUCTOR — ELECTRONICS TECHNOLOGY

To teach courses in electronics and related subjects to the first and second year students in Electronics Technology.

Qualifications: M.Sc. in Electrical Engineering preferred. At least five years of field experience in digital electronics applications, such as, computers, communication, instrumental methods of measurement and testing, etc. Teaching experience an asset.

Starting date: June 1, or as soon as possible thereafter

Starting salaries: Commensurate with education and experience.

Deadline for submission of application and resume: May 1, 1978.

Please direct all correspondence to:

The Principal,
Camosun College,
1950 Lansdowne Road
Victoria, B.C. V8P 5J2

PURCHASING AGENT

East Coast building material distributor with multiple outlets and 100 per cent discount payment record requires the services of a part-time West Coast resident purchasing agent for forest products, especially cedar. Will be interested in receiving proposals from qualified persons.

Reply in confidence:

1730 — 1055 West Hastings Street
Vancouver, B.C.
V6E 2E9

Chartered Accountant

Our Victoria Office has an opening for a Chartered Accountant to take responsibility for services provided to clients engaged in a variety of activities.

The successful candidate will obtain valuable experience in the review of accounting systems, preparation of financial statements and the direction of engagements with a minimum of supervision.

The salary will be commensurate with experience and ability. We offer competitive fringe benefits, a four-day week summer work schedule as well as on-going professional development programs.

Please apply in writing giving full particulars of education and experience to:

Thorne Riddell & Co.
CHARTERED ACCOUNTANTS

Mr. James C. Cosh
305-645 Fort Street
Victoria, B.C.
V8W 1G2

Airport for Troops

JOHANNESBURG (Reuter) — Transkei, dubbed by observers as the loneliest state in the world after breaking diplomatic relations with its only ally — South Africa — is to build an airport to bring in foreign troops and arms, Prime Minister Kaiser Matanzima says.

Chief Matanzima broke diplomatic relations with South Africa on last Monday as a result of a dispute involving a land claim.

South Africa recently granted Transkei independence under a program aimed at creating nine tribal homelands for its black majority while retaining the most and best land for its governing white minority. It has been the only country to recognize the new state.

Matanzima said a proposed harbor to be built by a French consortium and the airport meant that "arms and troops from other countries" could be brought to Transkei without touching South African soil.

He did not say where the troops would come from. He was speaking at a public meeting at Ramohlakoane, a black township near the white town of Matatiele, which is in the very fertile area claimed by Transkei.

After inspecting a guard of honor of the fledgling Transkei army, he said the territory wanted peaceful relations with its neighbors but could not allow itself to be cheated of land and its people's rights.

Ask for this folder

from our representative,
B. D. McKENZIE
who will be at:
SOOKE MOTEL
—Sooke
APRIL 19th
or from our representative
R. W. MacINNIS
who will be at:
WESTWIND MOTOR INN
—Langford Colwood
APRIL 19th

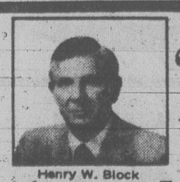
FBDB Services for businesses anywhere in Canada

If you require financing to start, modernize or expand your business and are unable to obtain it elsewhere on reasonable terms and conditions or if you are interested in the FBDB management services of counselling and training or wish information on government programs available for your business, talk to our representative.

FEDERAL BUSINESS DEVELOPMENT BANK

For Appointment phone 385-3375
850 Fort Street

Opening new doors to small business.


Henry W. Block

"The new tax forms.
A good reason to let us help with your taxes."

At H&R Block, we understand these new forms, we know the laws. We'll do everything we can to save you money. And that's Reason No. 1 why you should let H&R Block do your taxes.

H&R BLOCK
THE INCOME TAX PEOPLE
1680 DOUGLAS 100-C BURNSIDE WEST
Open 9 a.m. to 9 p.m. Weekdays, Sat. 9 a.m. to 5 p.m.
OPEN TONIGHT—APPOINTMENTS AVAILABLE
the Bay Sears
ALSO IN
Woodward's CANADA TRUST
DURING REGULAR OFFICE HOURS
Up-Island Offices:
DUNCAN, NANAIMO, PORT ALBERNI
COURTENAY, COMOX, CAMPBELL RIVER 4-17

Victoria Book & Stationery Co. Ltd.
APRIL CHAIR SALE



No.6900S NIGHTINGALE ARM TILTER CHAIR
SAVE 30.00
SPECIAL 79.00
Combination black vinyl back and fabric seat.
776 Cloverdale St.
384-8066
Lots of Free Parking
Open 8:30 to 5:00
Mon. to Sat.



VOLVO 244 DL FULLY EQUIPPED
INCLUDING CUSTOM RADIO — NO HIDDEN COSTS
Brian Holley VOLVO MOTORS LTD.
Where you're always in the Driver's seat.
3319 DOUGLAS just north of Woodwards-Mayfair 384-1161
4-17 (D.L. 00903A)

Runaway Cable Car Turns Into Skiers' Death Trap

SQUAW VALLEY, Calif. (AP) — A cable went slack, then popped from a pulley. As dozens of skiers hurtled through a snowstorm in a runaway cable car, the loose cable sliced into the car like a cheesecutter, crushing three men and a woman to the floor.

They died. About 30 others were injured in the Saturday accident, which occurred on Emigrant Mountain at Squaw Valley Ski Area in in below-zero Celsius temperatures, heavy snow and howling winds.

A second car with about 70 passengers, travelling up the mountain, jolted to a halt and dangled helplessly 150 feet above the ground.

It took seven hours to rescue everyone from the two cars. Rescuers crawled along cables and lowered the passengers through winds gusting to 100 kilometres an hour in a sling which one man said looked like "a big pair of gym trunks."

Some in the second car suffered frostbite but reported no serious injuries.

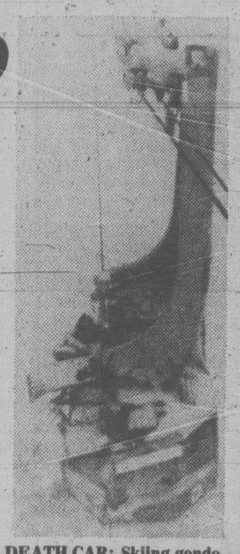
Metallurgists and engineers will inspect the cars and cables to try to determine the cause of the accident, said Terrence Ford, the resort's lawyer. Nobody was allowed on the mountain Sunday because of continuing blizzard-like conditions, he said.

Jim Mott, head of operations at the ski centre, was among the first to reach the wrecked car.

"There was some screaming," he said. "I knew we were in for a lot of trouble. One-fourth of the car collapsed onto 10 or 12 people. Three of those people were dead."

"One of the top cables — apparently whipped by the wind — slipped off," said ski instructor Hans Standteiner.

The car, making its last trip down the mountain for the day, lurched along two remaining cables, the loose one slashing into it, before the car caught on an emergency cable. It stopped 70 feet off the ground, said Bill Boardman, director of the Squaw Valley Ski Corp.



DEATH CAR: Skiing gondola hangs from loose cable at Squaw Valley, Calif., after lower cable slipped from pulley and sliced into the car, killing three men and a woman.

34 POLICE ON TRIAL

HONG KONG (Reuter) — Three senior British officers and 31 Chinese members of the Hong Kong police force went on trial today in one of the British colony's biggest corruption cases on record.

The three British superintendents and 31 Chinese, who include four chief inspectors, are charged with conspiracy to accept bribes and acting contrary to their public duties between 1970 and 1976.

The trial, expected to last about four months, opened with prosecutors saying that street hawkers and vice dens had to pay thousands of dollars in monthly "squeeze money."

One former police superintendent, who admitted making $875,000 through corruption, left for Spain after eight months in jail here in 1973 for having assets exceeding his official pay.

C.S.I. ZONED LAND
Just off Douglas
15,900 sq. ft.
ONLY
$225,000.00
(Duplex on one lot)
CALL:
JOHN ADDICOTT
388-6454 477-8232
Realspan Properties Ltd.
4-20

SPENCER CASTLE
Final Phase now completed and Open for Viewing
2930 COOK STREET
Perhaps the very ultimate in Condominium living, situated on four acres of parklike setting.
- Two-bedroom, two full baths
- Steel and concrete construction
- Spacious storage areas
- Washer and dryer units
- Luxurious interior appointments
- Complete covered parking

OPEN DAILY 1:30-5 P.M.
or Call
386-6762 384-4013
LANDMARK PROPERTIES
3-27

OAK BAY
"TOD HOUSE"
IN THE CENTRE OF OAK BAY
CORNER OF CADBORO BAY RD.-HAMIOTA
A NEW EXCLUSIVE CONDOMINIUM RESIDENCE FOR DISCRIMINATING PEOPLE
10 only left in this superb concrete, steel and masonry building. Each suite containing its own completely-equipped laundry, 2 full bathrooms and brick heatilator fireplace. All rooms with thermopane windows and doors to large balconies. Dishwashers and garburators throughout. Some excellent sea and mountain views. Between golf courses and very handy to shopping.
$65,000-$99,500
VIEW TUES.-SAT., 1:30 to 4:00
598-3321 H. BLAKE
JACK MEARS
OAK BAY REALTY LTD.
4-22

Six Wolves Take Off From Zoo

SEATTLE (UPI) — Six wolves escaped from the Woodland Park Zoo Sunday and caused apprehension among neighboring deer, sheep and ponies for a few hours before they were captured.

One female yearling wolf loped through the streets pursued by zookeepers in trucks and afoot. She was felled by a tranquilizer dart.

The wolves chewed through the steel-mesh fence around their yard to make their escape. Some apparently changed their minds and tried to dig their way back under the fence.

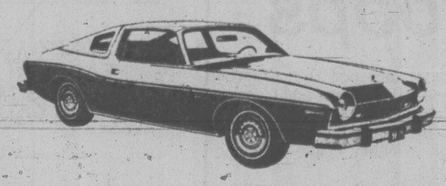
CONDOMINIUMS
2 bedrooms
1½ baths
approx. 1100 sq. ft. inside
ROCKLAND LOCATION
ONLY 10 SUITES
with all the quality and taste this choice residential area demands.
from $45,500
WOODSTONE PLACE
1039 LINDEN
(Between Rockland and Fort)
OPEN
Daily 1-5
CLOSED MONDAYS
We Take Trades
Diamond Developments Ltd.
2-24

62,677 SQ. FT.
LIGHT INDUSTRIAL
Just off Douglas close to Woodwards. 2 street access. This large parcel can be subdivided. Within city limits. Asking $11.50 sq. ft. All offers considerd.
DOWNTOWN CORE BUILDING
Fully leased, in the heart of the city. This older building is low maintenance and good holding property for future development. Asking price is only $325,000.
35 SUITES
One of the nicer apartments in James Bay. Very low vacancy rate. Owner will carry large 1st mortgage back. Asking price $650,000.
ON COOK ST.
Another 35 suite apartment built in 1969. In very good condition. Sauna room. Overlooking city. Asking $665,000.
388-4434 LEO PIGERT 598-1975
388-4434 EVAN WILLIAMS (24 hours)
Westmont Realty (1977) Ltd.
920 Hillside Ave.
4-15

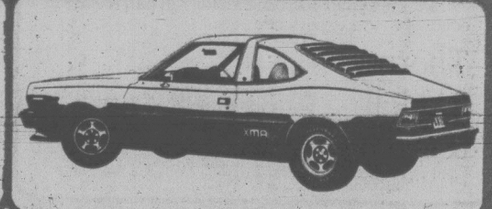
$5000 reduction
USE YOUR HOUSE IN TRADE
on the first 3 suites sold
1052 ROCKLAND — corner of Cook Street
Quality condominium suites with fireplaces, thermopane windows, covered parking, all corner suites.
OPEN HOUSE 1-5 daily except Mondays
for special appointment call
WHYTE & GOWER OAK BAY PROPERTIES
2227 Oak Bay Ave. 592-2407
LORETTA HOGARTH
592-3537

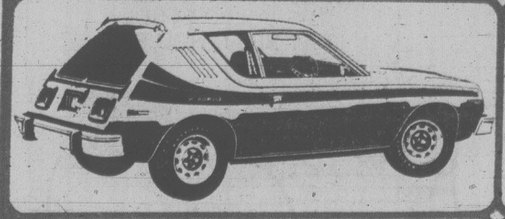
AMC AMC AMC AMC AMC
WE MADE . . . A SPECIAL PURCHASE FROM AMC!!!
WE ARE . . . OFFERING THESE SPECIAL SAVINGS TO YOU!!

SPECIAL BUY #1
BRAND NEW — LOADED WITH EXTRAS
'77 GREMLIN 2-DOOR
(Green Metallic with Gold Stripe)
258 — 6-cylinder, console automatic, bucket seats, deluxe Vis group, light group, radio, wheel discs, extra quiet package, whitewalls and power steering . . . Save hundreds of dollars.
"Covered by the AMC Buyer Protection Plan"
$4499

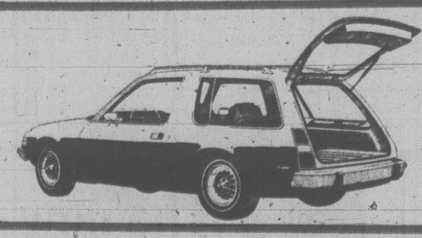


SPECIAL BUY #6
BRAND NEW
This '77 Pacer "X" is sporty, comfortable, and loaded with equipment. Powered by the big 6-cylinder engine, all the "X" equipment and many other options.
COMPARED TO A '78 SAVE OVER $1000
$5799



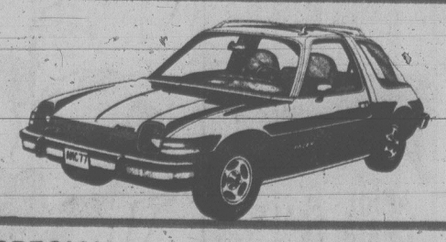


SPECIAL BUY #4
BRAND NEW . . . LUXURY IN EVERY WAY
With this 1977 Matador Barcelona 11 Coupe! This coupe is finished in Autumn Red with a Berry vinyl roof and a matching interior you won't believe! It comes equipped with a 360 V-8 engine, and all the options you would expect in a luxury car including "air conditioning."
SAVE OVER $1000 AT
$7399

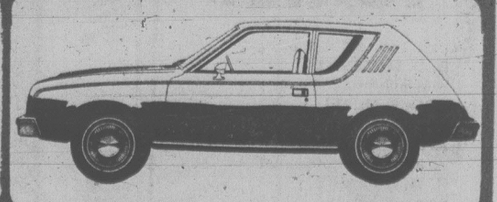


SPECIAL BUY #9
BRAND NEW — "AMX"
Put a little fun in your driving with this 1977 Hornet "AMX" — finished in white with black trim. All the "AMX" equipment plus a 304 V-8 engine, console automatic, power steering, power disc brakes, rear defogger, radio, heavy duty suspension, radial tires and more!
$5995
THE BEST BUY IN VICTORIA!

SPECIAL BUY #2
'77 GREMLIN "X" BRAND NEW
(Red with Gold Stripes)
Console automatic, power steering, defogger, light group, air deflector, radio, radial tires, and all the "X" equipment!
A PRICE YOU'LL NEVER REPEAT
$4655



SPECIAL BUY #7
BRAND NEW — PACER WAGON!
This wagon has it all! 6-cylinder, automatic transmission, power steering, power disc brakes, tinted glass, rear defogger, light group, wheel covers, undercoat and wheel covers.
COMPARE THIS VALUE ANYWHERE!
$5499



SPECIAL BUY #3
'77 GREMLIN "X" BRAND NEW
(Mocha Brown with Gold Stripes)
So rich with the gold stripes, fancy wheels and big tires. And equipped with power steering, power brakes, 6-cylinder, deluxe VIS group, tinted glass, air deflector, roof rack, radio, undercoat and all the "X" equipment.
AMC MADE THIS SPECIAL POSSIBLE
$4555

SPECIAL BUY #5
BRAND NEW — AND BIG CAR COMFORT!
With this '77 Pacer 2-door finished in powder blue. This big 6-cylinder has automatic transmission, radio, rear defogger, undercoat and whitewalls.
YOU GET MUCH MORE FOR LESS AT
$4899

SPECIAL BUY #8
BRAND NEW
Another brand new '77 Pacer Wagon with all the deluxe equipment. This 6-cylinder wagon has all the comfort plus a 4-speed transmission for economy!
ANOTHER SPECIAL BUY FROM AMC
$5499

OUR ONE AND ONLY '77 DEMO LEFT IN STOCK!
SPECIAL BUY #10
So we've slashed the price to compare with the other special purchases from AMC! This '77 Gremlin is finished in Golden Ginger, and is equipped with automatic transmission, power steering, power disc brakes, interior decor pack, rear defogger, light group, air deflector, radio, wheel covers and whitewalls.
$4195
ONLY ONE AT THIS PRICE!

★ EACH NEW and DEMO '77 AMC CAR
COVERED BY THE AMC BUYERS PROTECTION PLAN
★ "CONTINENTAL PLAN" FINANCING WITH LOW NEW CAR RATES
NO DOWN PAYMENT ON APPROVAL
★ FAIR, FAST APPRAISALS ON YOUR TRADE!!!
WE TAKE CARS, BOATS AND MOTOR HOMES
★ • BOB ALLISON • RON BONNYK • FRANK UMPHERVILLE • BILL FOSTER
GIVE "THE AMC GOOD GUY" A CALL
385-8756
4-16

AMC Reg Midgley 736 CLOVERDALE D.L. 00247A 385-8756 AMC



The Traders Clean Out Sale

Phone 388-6264 — 715 FINLAYSON

We're Getting Ready to Re-decorate, Clean Up, Fix Up and Paint Up, Our Store! Need Room to Work So . . . BIG SAVINGS NOW THROUGHOUT THE WHOLE STORE

All Floor Samples Reduced Now for Quick Sale

Save On FURNITURE APPLIANCES COLOR TV BEDDING ACCESSORIES Everything Goes

Most Items Offered at These Prices are The Floor Sample Only priced for your Immediate Removal . . . We NEED The Space Due to Redecorations . . . etc. etc.

COLONIAL Hi-Back Luxury Suite — Sofa and Loveseat $479.95

CONVERTIBLE SOFA/BEDS — Good Choice of Fabrics in Stock $289.95

Contemporary Sofa LOVESEAT and CHAIR by B.P. John in Earth Tones $999.95

Colonial LUXURY SOFA, LOVESEAT and CHAIR 100% Nylon Gold Tweed. Coil Construction $1438

Oak Finish SINGLE PEDESTAL DESK with Micarta Top $79.95

Admiral Electronic Remote Control Color TV With 3 Yr. Parts and Labor Warranty $699.95

Admiral Portable Model COLOR TV With 3 Year Warranty $369.95

7 Piece Contemporary Style Kitchen Dinettes Family Size $169.95

French Provincial 6 DRAWER DOUBLE DRESSER with Framed Mirror $189.95

Contemporary Loose Cushion SOFA and LOVESEAT by E. & H. Designs of California $528

Luxury SOFA and LOVESEAT by Bailey Schantz of California Nylon Floral $528

CEDAR CHESTS Several Styles on display LOW LOW PRICES

Better Quality 54" 312 Coil Mattress and Foundation Unit $168.88

24-piece COOKWARE SET Suitable for Micro and Freezer Use $28.00

Admiral 12" AC/DC Model Portable TV Set $99.95

9 Piece Contemporary Style Kitchen Dinettes Ranch Style $218.88

French Provincial White and Gold 4-DRAWER CHEST $98.88

Colonial Hi-Back LUXURY LOVESEAT Coil base Construction 100% Nylon Tweed $450

Swivel BAR STOOLS with BACK Maple or Pine Finish $59.95

3 Room Groupings Deluxe Style with Accessories LOW, LOW PRICE

Admiral 18 lb. Capacity Heavy Duty Pair. Automatic WASHER AND DRYER Harvest Gold $599.95

Deluxe RONNIE CHAIRS and Ottoman in Carefree Vinyls $248

ALL FREEZERS Your Choice of Size (Only for Models and Sizes in Stock Now) Now at Dealer Cost Plus 4%

7 Piece Colonial DINING ROOM SUITE • 4 Mates • 2 Captains $369.95

6-Piece Luxury BEDROOM SUITE by Princeville with Cedar Lined Chest $1148

Colonial Hi-Back LUXURY LOVESEAT Coil Base construction 100% Nylon Pheasant $450

Maple Finish CAPTAIN'S CHAIRS Hi-Back or Low-Back $49.95

All Floral Arrangements Trees Clearing at 1/3 OFF

Admiral 2 Speed AUTO. WASHER 18-lb. Capacity Heavy Duty Model $359.95

Round DECORATOR TABLES 18" Diameter, 16" High Assorted Patterns Each $6.95

Admiral 24 cu.ft. 3 DOOR Side-by-Side Model FROST-FREE FRIDGE/FREEZER With Automatic Ice Cube Maker and Chilled Water Dispenser. White only $939.95

39" Wagon Wheel BUNK BEDS Complete with 312 Coil Deluxe Mattresses $289.95

6-Piece Luxury BEDROOM SUITE by Vallieres with Vanity Mirrors $838

BEDROOM SUITE 6-Piece Contemporary Style Great Value With 2 Night Tables $259.95

KING SIZE BED Deluxe Firm Quilted Mattress With Fire Resistant Ticking and 2 Mismatched Box Springs. 3 pc. $299.95

Admiral 26" CONSOLE COLOR TV Deluxe Cabinet 3-Year Warranty $599.95

ADMIRAL LARGE CAPACITY Deluxe Micro Ranges With Meat Probe $499.95

Duncan Phyffe Single Pedestal DRUM TABLE With Drawer Walnut $79.95

Contemporary Style Co-Ordinating SOFA and CHAIR by Futurama $369.95

Admiral 13 cu.ft. 2 Door Frost Free REFRIGERATOR/FREEZER Harvest Gold Left Hand Door Slightly Used in Our Staff Coffee Room. Guaranteed $369.95

39" Multi Coil QUILTED CONTINENTAL BEDS Complete with legs. $109.95

6-Piece Luxury BEDROOM SUITE by B.P. John with Cannonball Bed $1898

Colonial Hi-Back LUXURY LOVESEAT In Rust 100% Nylon Velvet $348

Junior Size CHINA CABINET by B.P. John with 2 doors, Drawer, Shelves $199.95

30" Wide, 6' High BOOKCASES with SLIDING DOORS Adjustable Shelves $89.95

Admiral Convertible Portable Model DISHWASHER Large Capacity $359.95

Traditional Style Curved Front SOFA and LOVESEAT by B.P. John $899.95

Admiral 24" Range Window Oven Fully Automatic $259.95

ALL LAMPS Now at 30% OFF "Probably Victorias' Biggest Stock To Choose From" Some at 50% OFF or More.

39" Mis-Matched MATTRESS and BOX SPRING 2-piece units $89.95

6-Piece Luxury BEDROOM SUITE by B.P. John with Gallery Mirror $1048

Contemporary Style LUXURY LOVESEAT by B.P. John Earth Tone Polypropeline $199.95

Glass Top COFFEE TABLE with Hexagon and Square Lamp Tables $238

Deluxe COCKTAIL TABLE Hexagon and Square Door Commodes By B. P. John and Mission $450

Luxury SOFA and LOVESEAT 100% Nylon Velvet by Deluxe Furniture of California $1348

"Odyssey" by Magnavox Electronic Home Video Game $49.95

Solid Wood Colonial Deluxe Style Coffee Table With Square and Round Lamp Tables. 3 Piece Set. Maple or Pine Finish $199.95

39" Extra-Firm King Coil SPINAL GUARD MATTRESS and FOUNDATION $199.95

7-Piece Mediterranean Style Bedroom by Standard with Twin Mirrors $419.95

Hi-Back SOFA and CHAIR in patterned 100% Nylon Velvet by Futurama $488

Extra Large MASTER DRESSER Gallery Mirror and King Size Headboard by B.P. John $795

13-cu.ft. Admiral 2 Door FROST FREE FRIDGE With Glide-Out Shelves! Harvest Gold Only Left hand Door Opening $399.95

Luxury SOFA and LOVESEAT Loose Reversible Cushions Contemporary Style by B.P. John $1100

All Pictures, Paintings, Plaques and Ornaments Full 1/3 OFF LIST

Deluxe Console Styles Cocktail Table with Matching Hexagon and Square Commode Lamp Tables Commode Tables With Doors. 3-Pc. Set. $139.95

39" French Provincial CANOPY BED Complete with mattress and box spring $239.95

6-Piece Spanish BEDROOM SUITE by Standard with Hutch headboard $579.95

LUXURY SOFA and LOVESEAT by Bailey Schmitz of California In Herculon Olifin $460

Mediterranean Style 9 DRAWER DUST PROOF DRESSER by B.P. John $179.95

30" Automatic Range by Admiral Plug-Out Elements. Window Oven $279.95

Deep Tufted Convertible Sofa Bed and Arm Chair Brown Vinyl $799.95

Odd Lamps Odd End Tables Odd Coffee Tables Clearing Full 50% OFF REG. LIST

5 Piece Contemporary Style Kitchen Dinettes Apartment Size $118.88

54" French Provincial CANOPY BED Complete with mattress and box spring $299.95

Loose Cushion Luxury SOFA and LOVESEAT In Emerald Green Velvet by B.P. John $899.95

Loose Cushion LUXURY SOFA and LOVESEAT Coil Base Construction by Park View $1100

Mediterranean Style 5 DRAWER DUST PROOF CHEST by B.P. John $139.95

Magnavox French Provincial White and Gold Drum Stereo AM/FM, 8 Track and Record Player $379

Woodgrain Walnut and Chrome Finish TV STAND on CASTERS For 20" Color TV $28.88

High Back Luxury SWIVEL ROCKERS In 100% Nylon $218.88

4-17

Name The Traders and CKDA Sea Reports Cruiser . . . You Could Win an Admiral 12" AC/DC Portable TV. For Details Listen to CKDA 1220. Entry Deadline April 28th.

Millions of Fans For Aging Bond

LONDON (AP) — Superspy James Bond is 25 years old this week and despite a touch of overexposure there's life in the old boy yet.

"He's still being read by the millions," said Kingsley Amis, an authority on the world's best-known British Secret Service agent—No. 007—who was immortalized in the novels of the late Ian Fleming.

Bond sprang to life in the 1953 thriller Casino Royale, hero of a fictional fantasy complete with international espionage, high-stakes gambling and seductive women that captured the imagination of millions of readers.

Fleming's 12 full-length novels and five short stories have been read by more than 100 million people, and each book topped the best-seller list. Both John F. Kennedy and former CIA boss Allen Dulles were fans.

Then 007 went Hollywood. The 1967 movie version of the novel Dr. No brought another generation under Bond's charm and so far 11 titles have been filmed, each a continuous box office hit.

The first nine films grossed over $600 million worldwide in 15 years. Two are still in release, and the 12th film, For Your Eyes Only, is scheduled for release in the summer of 1979. Every movie sends books sales soaring again.

"The only risk," Amis said, "is that the public may feel saturated by the films."

But even 007—the double zeros meant licensed to kill—has his share of detractors.

To the Soviet Union, whose agents frequently jousted with Bond in bed and on the battlefield, there was nothing flip about 007 at all.

"The successor to the Nazi war criminals," said the Soviets in a 1965 verbal attack on Bond, one of many levelled at the superspy.

But tattered copies of Bond novels remain a hot item on the black market in Moscow, favorite reading among English-language students.

Bond experts see a great distinction between the 007 in the books and the 007 in the movies, personified by British stars Sean Connery and Roger Moore. Fleming had sought to make his protagonist a model Cold War espionage agent—unthinkingly patriotic.

Perhaps it was Bond's human qualities, underneath those nerves of steel, that allowed readers to react so strongly to him.

A good pistol shot, yes. Yet Bond wasn't the best marksman in the Secret Service. He smoked and drank too much—60 cigarettes and a half-bottle daily. He required constant training to keep his skills sharp.

The movie Bond, on the other hand, dazzles the cinema audience with a potpourri of outlandish gadgets each more sophisticated than the next—underwater cars in The Spy Who Lived Me, mini-helicopters outfitted with flame-throwers, air-to-air missiles and aerial mines in You Only Live Twice, and the Aston Martin DE5 from Goldfinger equipped with ejector seats, twin machine-guns and other exotic extras.

Swede Cars Are Cleaner

LOS ANGELES (AP) — Two Swedish-built cars — the four-cylinder Volvo and the Saab 99 — have been named by the California Air Resources Board as the cleanest-running cars sold in the United States.

The ratings were based on pollution tests done in 1977 on 7,268 cars, board chairman Tom Quinn told a news conference.

He said the two top-rated cars, which were the only cars in the outstanding category, both have three-way catalytic converters.

Heading the very clean category and ranking right behind the Volvo and Saab 99 was the Ford Fiesta, the best-ranking U.S.-built car in terms of air pollution, Quinn said.

Quinn called the Lincoln Versailles, which came in at the bottom of the list, the dirtiest car in terms of air pollution. But he noted that the car meets California's strict anti-smog requirements, which are the toughest in the U.S.

Quinn said the anti-smog device used by Volvo made the car almost four times cleaner than required by state law.

The Volvo has a base sticker price of almost $7,000 while the Saab 99 sold for an average $8,000. The eight-cylinder Versailles has a base sticker price of more than $12,000. The Fiesta has a base sticker price of about $3,800.

Rounding out the board's top 10 cleanest cars were the Toyota Celica, Toyota Corona, Dodge Omni, Plymouth Horizon, Volkswagen Dasher, Datsun 200SX and Datsun 510.

The 10 dirtiest cars, in addition to the Lincoln Versailles, were the AMC Matador, Triumph TR-8, Pontiac Sunbird, Oldsmobile Starfire, Mercury Zephyr, Mercury Bobcat, Ford Pinto, Ford Mustang II and Ford Fairmont.

A total of 72 cars ranked in the very clean category, while 170 were in the clean range. Twenty vehicles were listed in the acceptable category, which was the lowest ranking.

"If a car does not meet our standards," Quinn said, "we stop it from being sold (in California)."

The board's rankings were based on three major pollutants emitted by automobiles — hydrocarbons, carbon monoxide, and nitrogen oxides.

DISCOUNTED
For Immediate
SALE



TWO 1977
WINNEBAGO
21 Ft. BRAVES
Loaded with extras, like stereo, air-conditioning, generator, shower, etc.
SPECIAL
Long Term Financing
Call
C. Harder
SUBURBAN
MOTORS
386-6131
3377 Douglas at Saanich Rd.

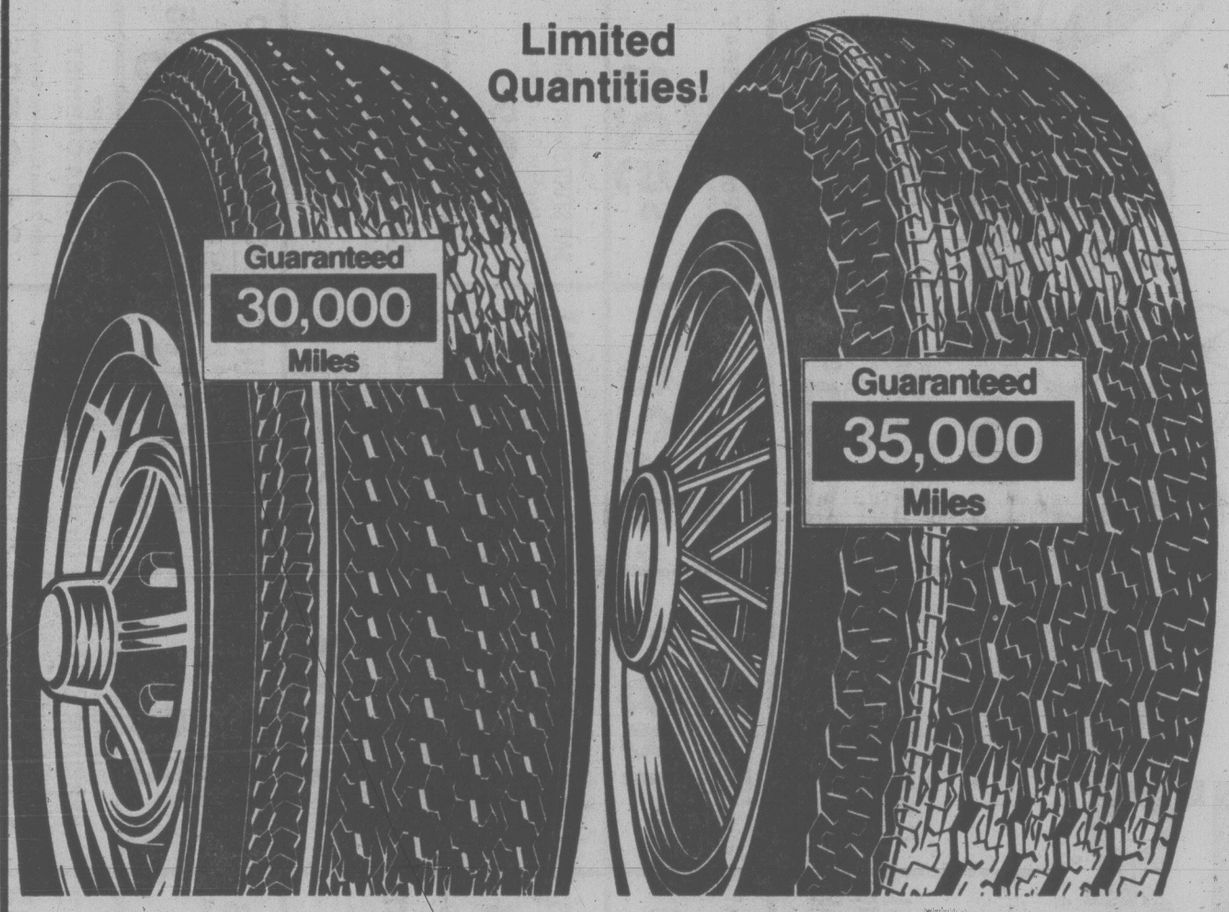
COLONY
MOTOR INN
STEAK and CRAB
$7.50
385-2441
COACHLIGHT ROOM 3-21

. . . Reminder to members:
Downtown Victoria
Assn.
ANNUAL MEETING
WEDNESDAY, APRIL 19th
Breakfast 8:00 A.M.
Crystal Ballroom—Empress Hotel
Program
Honourable Sam Bawlf
"Up to date plans for Downtown Projects"
Film—Captain Cook
Annual Reports
Support your Downtown Association
Reserve your ticket
PHONE 383-2111
Tariff $3.75
4-16

We Have a Good Selection of Soft Fruit
Including GRAPES CASCADE BERRIES GOOSEBERRIES
CURRANTS STRAWBERRIES RASPBERRIES
Also Fruiting Mulberries and Figs — 5 and 6 ft.
SPECIAL Bristol Fairy
BABY'S BREATH 3.98
Gratted Plants
CLEMATIS
in many popular varieties
Evergreen
Armandi 5.95 ea.
Now Available
BEDDING PLANTS
Petunias Snaps
Marigolds
Geraniums
OPEN
9:00 a.m. to
7:00 p.m.
Sunday 9-5
PHONE
658-8812
Elk Lake Garden Centre
5450 PAT BAY HIGHWAY—Just Beside Elk Lake
LISTEN TO GOOD ADVICE
FROM HARRY HURN
SAT. and SUN., 8:41-11:26 a.m., 1:45-3:36 p.m. ON C-FAX
4-16

Sears Tire and Auto Centre

Steel-belted bias and radial tires. Our lowest prices ever!



Save $19-$23
2+2 steel-belted bias-ply nylon tire
18.99
Reg. $39.99★
A78-13
WW installed

Our toughest bias-belted tire! Built with two hefty steel belts combined with two rugged nylon body plies to provide extra protection against punctures and impact damage. 95R 019 000 series.

Save $20-$28
'Guardsman' 2+2 steel-belted radials
26.99
Reg. $46.99★
A78-13
WW installed

Now's your chance to get superior radial performance with the strength of steel and the smoothness of polyester, all for unheard of low prices! 95R 082 000 series.

Compare our tire Guarantee
Road Hazard and Mileage Wearout
Sears passenger tires are guaranteed 2 ways. Compare this with other guarantees, read the fine print. Chances are they don't have both.
At Sears we guarantee it 2 ways!

Size	Reg.	Each
600-12	38.49	18.99
615-13	39.99	18.99
A78-13	39.99	18.99
B78-14	43.99	23.99
D78-14	44.99	23.99
E78-14	45.99	24.99
F78-14	47.99	27.99
G78-14	49.99	28.99
F-78-15	47.99	27.99
G78-15	49.99	28.99
H78-15	51.99	29.99
L78-15	56.99	33.99

Size	Also fits	Reg.	Each
A78-13	600-13	46.99	26.99
B78-13	650-13	48.99	27.99
B78-14	645-14	54.99	31.99
D78-14	695-14	55.99	31.99
E78-14	735-14	57.99	33.99
F78-14	775-14	59.99	34.99
G78-14	825-14	61.99	35.99
B78-15	600-15	53.49	30.99
F78-15	775-15	60.99	34.99
G78-15	825-15	62.99	36.99
H78-15	855-15	65.99	37.99

Have your tires electronically balanced for even wear, smoother ride.
Sears Tires (95-95A) Phone Enquiries: 595-9111
Advertised prices in effect 9:30 a.m. Tuesday, Apr. 18 through 5:30 p.m. Saturday, April 22, while quantities last.
* Regular prices from our Fall/Winter '77 catalogue
Simpsons-Sears Ltd.
3190 Shelbourne Street. Lots of Free Parking

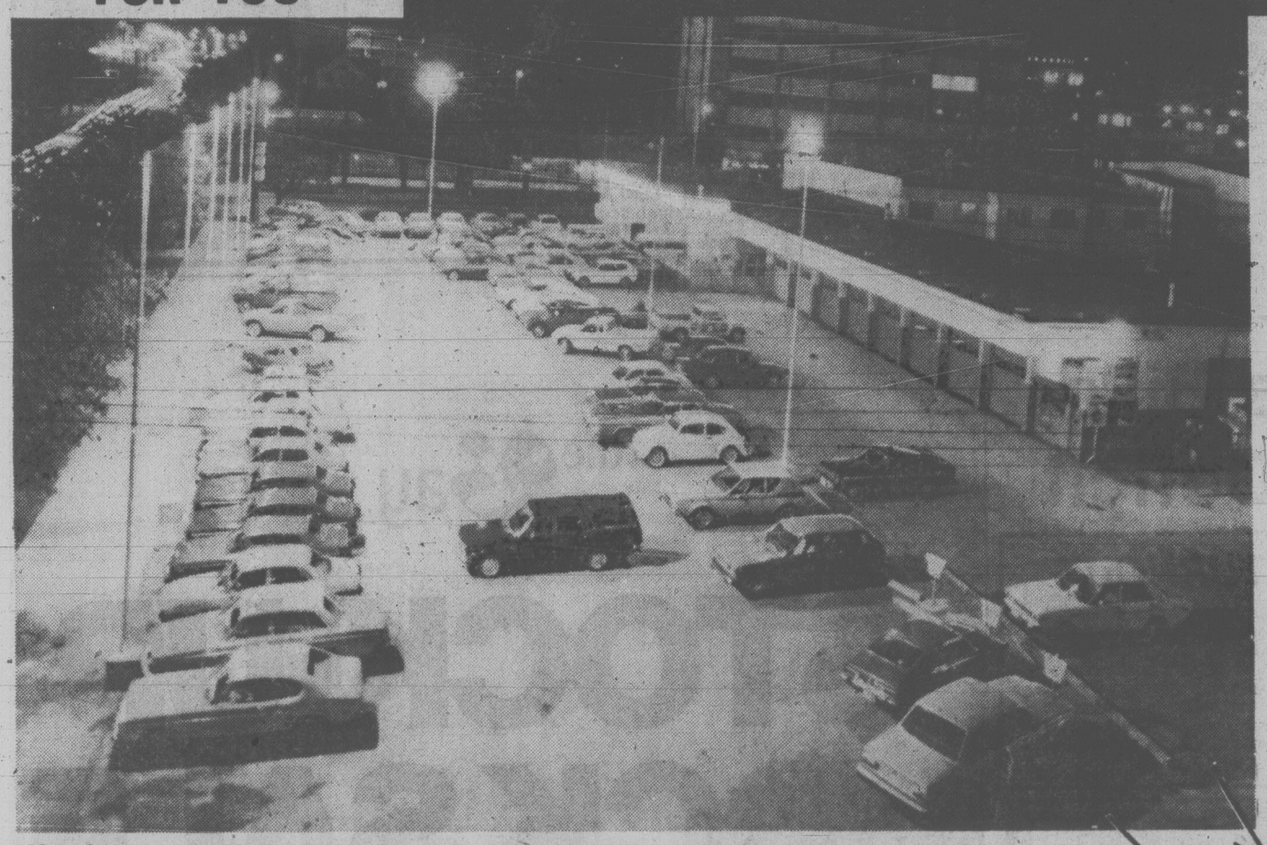
The Happyface Place®
We're in business to make you smile

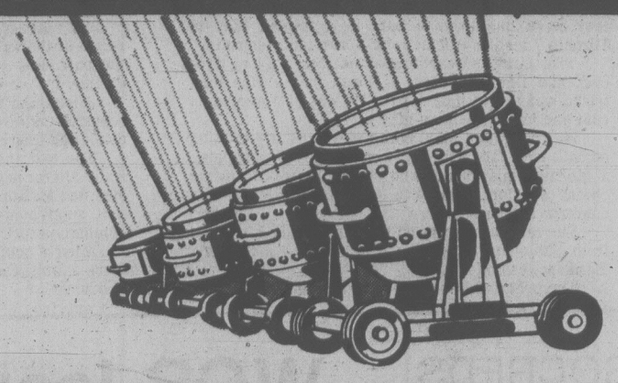
McCALLUM MOTORS

10 BRIGHT SAVING DAYS FOR YOU

"LIGHT UP YOUR LIFE"

NOW THE BRIGHTEST SPOT IN TOWN





THE DATSUN SPECIAL

HAVE YOU EVER DREAMED OF BEING A RALLY DRIVER?

Well, here's your chance! Enter now and you might be competing in Toronto, all expenses paid, in The Datsun Special, May 20 & 21. You and a local radio personality will drive as a team and compete against 11 other Canadian cities. All the excitement will be captured for CTV Wide World of Sports . . . so enter now!

NAME .....

ADDRESS .....

TEL. .....

Pick up your entry blank now.

All prices are factory suggested retail and are subject to local freight and dealer prep. of $168.00.

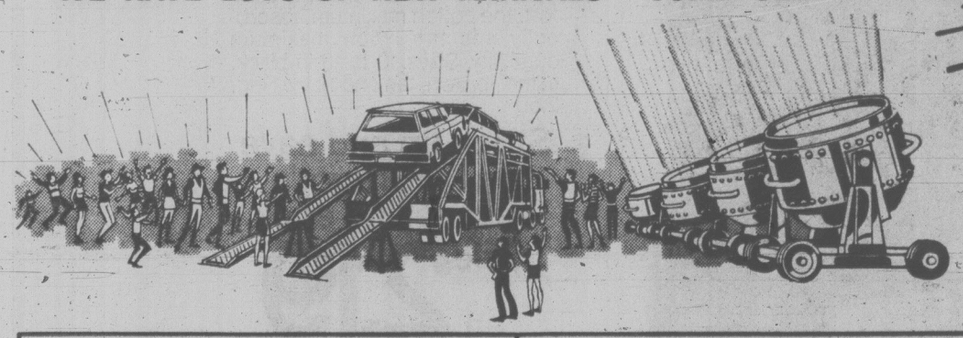
— LEASE —

We lease all models short term, long term, closed end, open end, buy-out options, etc.

We have re-lit our lot with the new energy saving "METAL HALITE" lighting so that our customers can examine our new and used vehicles in a daylight-like atmosphere. WE DON'T KEEP OUR CUSTOMERS IN THE DARK!

Drop in and see our new lighting — we are open 9 a.m. till midnight Monday thru Thursday. Special offer April 17 to 29.

WE HAVE LOTS OF NEW ARRIVALS—COME SEE!



NO CHARGE Special light up your life Bonus offer!

All new Datsuns sold during this sale will feature the following special equipment at no additional cost:

ONE PAIR BOSCH H4 HALOGEN HEADLIGHTS	Reg.	$60.95 exch.
ONE DATSUN 90 AMP HR MAINTENANCE FREE BATTERY, five year warranty	Reg.	$43.10 exch.
AND TO PROTECT YOUR VEHICLE . . . BODY SIDE MOULDINGS	Reg.	$65.00
THIS EQUIPMENT AT NO EXTRA COST DURING SALE APR. 17 to 30		$169.05

1978 DATSUN B-210 S

SPORTY 2-DOOR SPECIAL

4-speed, rear window defroster, disc brakes, great gas mileage and much more. Automatic transmission an extra $350. **$3845**



PLUS LIGHT UP SPECIAL BONUS NO CHARGE

1978 DATSUN 200 SX

Canada's newest sports roadster. 5-speed, AM/FM stereo, tachometer, Quartz clock, remote trunk latch, radial tires, disc brakes and much more. **$5505**



PLUS LIGHT UP SPECIAL BONUS NO CHARGE

1978 DATSUN 510

4-DOOR SEDAN

4-speed, all new 510's include reclining bucket seats, transistorised ignition, Quartz clock, disc brakes, easy steering, electric defroster and much more. **$5255**



PLUS LIGHT UP SPECIAL BONUS NO CHARGE

1978 DATSUN DELUXE CAB PICKUP

4-speed, bucket seats, opera windows, console, disc brakes, transistorised ignition and much more. **$5145**



PLUS LIGHT UP SPECIAL BONUS NO CHARGE

1978 DATSUN 510 WAGON

4-speed, reclining bucket seats, disc brakes, transistorised ignition, electric rear defroster and much more. **$5705**



PLUS LIGHT UP SPECIAL BONUS NO CHARGE

1978 DATSUN 280Z DEMONSTRATOR

5-speed, fully equipped from AM/FM stereo radio to transistorised ignition with fuel injection engine and much, much more.



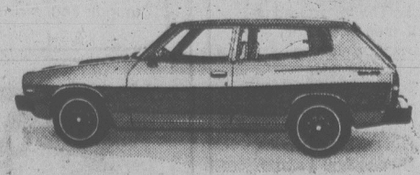
	$9840
Demo Discount	$1350
LIGHT UP SPECIAL	$8490

This ZED has only been driven 1200 miles. Many others to choose from. Why not drive your ZED home today!

1978 DATSUN F10

FRONT WHEEL DRIVE 2-DOOR STATION WAGON

Great gas mileage, disc brakes, rear defroster, reclining bucket seats and much more. **$4645**



PLUS LIGHT UP SPECIAL BONUS NO CHARGE

McCALLUM MOTORS LTD. 382-6122

Corner Yates and Cook

DL D0085A

'Sex-in-Chains Girl' Fled To Canada - Scotland Yard

By FRANK RUTTER
Times London Bureau

LONDON — The celebrated "sex-in-chains girl" is believed to have fled to Canada, Scotland Yard said today.

Joyce McKinney, 27, and her boyfriend Keith May, 24, boarded an Air Canada jet going to Montreal and Toronto last Wednesday.

"The two of them used scribbled notes to tell me they were due to take part in a mimed play in Toronto," airline official John Noran told reporters.

"The girl was wearing granny glasses, a long dark coat and flowered dress," Noran said. "Her man friend was tall with dark hair. He was also wearing a coat and had blue-tinted glasses."

McKinney and May, both Americans, are missing on bail. They face trial May 2 on charges of kidnapping a Mormon missionary who claims he was bound in chains and forced to have sex with McKinney at a country cottage.

The two passengers on the Air Canada Flight 874 from Shannon "acted like deaf mutes," a Scotland Yard spokesman said.

The police are now trying to find out whether the two got off the plane in Montreal or Toronto and whether they still are in Canada.

McKinney had lived in Los Angeles before coming to England last year.

Her parents live in North Carolina and her father is said to have been ill recently.

FBI already have said that the two could be extradited if caught in the U.S.

Police said the two failed to report to West Hendon police station, as required under terms of their bail, last Wednesday morning.

An "arrest on sight" order was issued by the police at the weekend and all ports were watched for the pair. But it now is believed they had got away earlier.

A Scotland Yard spokesman said a cab driver had reported taking a couple, with seven suitcases, to London's Paddington Station last Wednesday at 9:30 a.m.

The two answered the description carried in the Daily Mirror newspaper which showed photographs of May and McKinney in disguise. The photographs were sent anonymously to the newspaper along with an application form for a British visitor's passport.

A list of countries on the form reportedly carried a mark against Canada as well as Luxembourg and San Marino.

MOSLEMS ENGAGED IN ATTACKS

LONDON (AFP) — The Sunday Times says Sunni Moslem extremists have slain or wounded dozens of Syrian President Hafez Assad's friends and political allies this year.

The newspaper said intelligence sources have disclosed that in February the president's brother, Rifat Assad, and his wife were severely wounded by dissident officers and were flown secretly to Paris for treatment.

President Assad is of the minority Alawi Moslem sect, who the paper said the Iraqi-backed Sunnis, in a 75-percent majority, want to topple from power in favor of a more leftist, pro-Soviet government.

The sources said two Alawi leaders were killed recently, Ibrahim Naameh, a member of the Baath (Socialist) party and Yusaf Id, a relative of Gen. Muahmed Id, military commander of Syria's north.

Sun Gets a Push

WASHINGTON (WP) — President Jimmy Carter is expected to name a high-level panel to press the development of solar energy, according to administration sources.

Formation of the inter-agency committee, to be headed by Energy Secretary James R. Schlesinger, will be announced by the White House before the May 3 national Sun Day celebrations sponsored by environmental groups and solar advocates, sources said.

The formal domestic policy review of the government's solar programs is expected to relieve some of the mounting political fire the Carter administraton has drawn over what critics maintain is a widening split between what the White House says and what the energy department has done to boost solar energy.

DOE's budget request for fiscal 1979 asked Congress to provide $10 million less for solar energy programs than had been included in last year's budget.

EVERY NIGHT FEVER
AT ARTHUR MURRAY'S STUDIO
You can be an accomplished dancer in a few lessons.
LEARN DISCO AND MODERN NEW STUDENTS ONLY.
Minors Must Be Accompanied by Parents.
4-14



CALL US FOR YOUR FREE LESSON TODAY
715 YATES
385-1476
Arthur Murray
FRANCHISED DANCE SCHOOLS
We change people into couples.
10 a.m.-10 p.m. Monday-Friday.
11 a.m.-4 p.m. Sat.

SOCREDS ARE NOT PRO TORY

VANCOUVER (CP) — British Columbia Premier Bill Bennett said Sunday that election fever caused Prime Minister Trudeau to say Friday that the four Western premiers were supporting the federal Progressive Conservative party.

Bennett said in a telephone interview from his home in Kelowna, B.C., that Trudeau's remark was wrong, and his Social Credit government has no intention of endorsing any party in a federal election.

The Western premiers, meeting in Yorkton, Sask., last week, had criticized the way the recent federal budget put pressure on the provinces to accept tax cuts, a move they said would damage federal-provincial co-operation and national unity.

Trudeau replied in the Commons that the premiers were "playing politics to help the leader of the Opposition" (Joe Clark).

Bennett said the Western premiers were concerned about the way the federal government offered the provinces subsidies for cutting provincial sales taxes.

The matter was not discussed at the first ministers' conference in February and Bennett said this is another example of the "short-term, short-sighted approach" the federal government has taken to economics.

WCB Issues Bills For $185M Deficit

VANCOUVER (CP) — The Workers' Compensation Board has sent bills totalling $5.7 million to three companies and the provincial government as it tries to make up a $185.1 million pension deficit, said board spokesman Grant McMillan.

The deficit is the amount of unfunded liability on current and past board pension funds which the board expects to owe, according to actuarial calculations.

The board asked the provincial government, in a letter dated April 6, to pay $2.5 million within 30 days.

Canadian Pacific Ltd., along with its subsidiaries, was asked to pay $2.4 million.

McMillan said similar letters were sent to Burlington Northern and Canadian National Railways.

The companies singled out to pay in lumps sums now pay the board only the costs they incur to the board.

Other B.C. companies pay on an assessment basis within their industries.

The board said the pension fund was undermined by inflation and legislation during the past few years.

Legislation in 1968 tied board pensions to the consumer price index and further legislation in 1974.

SKIMPY TURNOUT

JOHANNESBURG (Reuter) — Voters in the vast segregated township of Soweto have all but ignored a local election heralding what the white-ruled government billed as a new deal for its black residents.

Official figures released today show that only six per cent of the electorate cast ballots in the election, held to choose a new local council for the township where more than 500 people died in an upheaval of black protest in 1976.

Arnold Schwarzenegger
will HAVE ON SALE and will PERSONALLY AUTOGRAPH his book
ARNOLD
ON WEDNESDAY, APRIL 19th FROM 1-2:30 at
VICTORIA HEALTH CLUB
Suite 201, 733 JOHNSON (MAYNARD COURT) 383-6113
DON'T MISS THE
MR. VICTORIA CONTEST
which ARNOLD will M.C. at the
McPHERSON PLAYHOUSE
WEDNESDAY, APRIL 19th at 8:00 p.m.
4-13

the Bay

STOCK-UP SOCK SALE



Put on a Happyfoot by McGregor
For one week only, we're offering super savings on the original McGregor Happyfoot Cushion-sole Healthsocks. Great for sports or everyday wear, these sanitized socks are made of a wool, cotton and nylon blend to give you a design that is 3 ways better than a one-fibre sock. The wool next to your foot means maximum comfort, the cotton maximum absorbency and the nylon maximum durability. Sizes 10 to 13 in black, camel, brown, tan and navy. Reg. 2.50

Stock up and save on McGregor's best selling sock
Sale ea. 2.19
3/5.99
6/10.99

Men's Underwear, Main Floor

Prices in effect while quantities last.
Mail and telephone orders welcome.
Telebuy: 385-1311
Hudson's Bay Company

Good news for hearing aid wearers.



Activair™ lasts twice as long as the battery you're using.



New Activair hearing aid batteries operate on a new principle. The air around us activates the battery and starts it producing electric current.

But the air doesn't get into the battery until you peel it off the protective seal in the battery pack.

That's when it starts working. So it starts fresh, and lasts longer. Twice as long as the conventional batteries you're using now. Buy Activair next time you need batteries.

DAHLBERG HEARING AID SERVICE
The Bay, Third Floor
1701 Douglas St., Victoria
385-5414 or 385-1311
Hudson's Bay Company

Exceptional Opportunity



20% OFF ESKIMO SOAPSTONE CARVINGS

Due to the early arrival of our Eskimo Soapstone Carvings The Longhouse Gallery is pleased to offer these exquisite pieces to Victoria collectors at 20% off regular prices. Each piece is registered with the Federal Government; the registration number, carver's name and dwelling place accompany each carving.

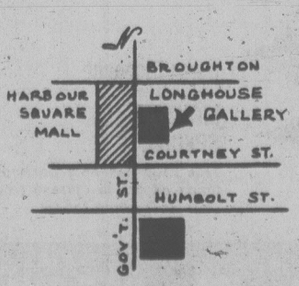
PRICES FROM $50 to $2800
TOTAL OF 400 PIECES

20% OFF JADE CARVINGS

Jade Carvings by two of B.C.'s finest Master Carvers will be offered for sale at the Longhouse Gallery for a limited period at a 20% discount. These carvings are by none other than the Internationally famous Mr. David Wong and the unique and exciting Larry Sopel.

Prices From $260 to $4600

The Longhouse Gallery



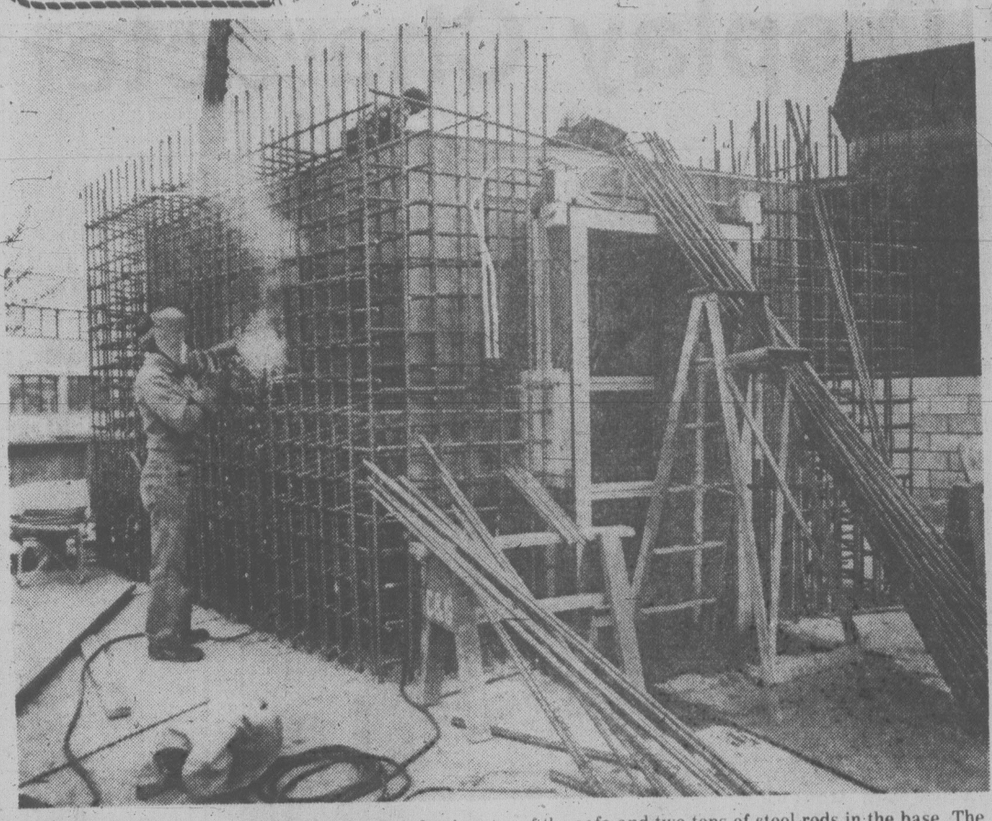
1½ Blocks north of Empress Hotel; directly across from Harbour Square Mall.

907 GOVERNMENT ST.
388-7323 Hours 9-6, Mon.-Sat.
CHARGEX
4-16

DISCOVER CFAX 1070 TODAY

SECOND FRONT PAGE

METRO TOYOTA
ESSO CAR CLINIC
TESTED USED CARS



BEHIND BARS: Dick Birley of Namdor Reinforcing Steel Ltd. welds together reinforcing bars for a new safe at the Bank of B.C. on Douglas near Hillside. There are seven tons of reinforcing bars on the sides of the safe and two tons of steel rods in the base. The reinforcing rods will be cemented in 18-inch-thick concrete walls designed to keep depositors' money secure. (John McKay photo).

Shades Of Houdini

Escape artist Lee Shilo Sunday spent more than two minutes underwater struggling with his straightjacket after leaping off the Johnson Street bridge.

The 26-year-old Victorian jumped from a height of 7.6 metres before a crowd of about 2,000.

He surfaced without his straightjacket two minutes, 16 seconds after hitting the water.

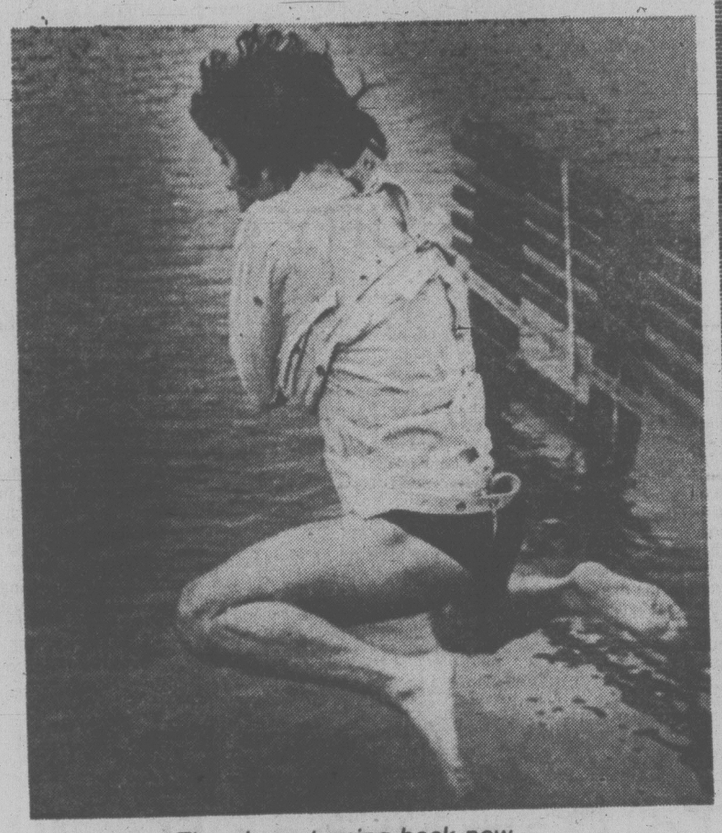
Shilo, who says he's the first person to ever perform such a feat here, said today he'll probably be doing more daring escapes in the near future but he's not sure just what.

Shilo had hoped his next stunt would be a straightjacket escape while suspended from a pole atop the Hudsons Bay building, but the store vetoed the idea.

An announcement may be made this Friday, he said, before he performs in a Dimension IV Magic Productions show at Victoria High School. The show begins at 8 p.m. Friday and Saturday nights.



Assistants lift Lee over bridge railing



There's no turning back now . . .



And now, off comes the straightjacket

ARBITRATION LAST RESORT

Victoria firefighters told their union negotiating committee Sunday that arbitration should be a last resort in settling their current contract dispute with the city.

Union president Richard Brideson said the membership made it clear at a special meeting they would like all other avenues exhausted.

"So we will not go directly to binding arbitration."

Brideson said the $30,000 bill the union had to pay the last time it went to arbitration has not been forgotten.

It cost union members $300 each.

"We're going to search out the labor code to try and find some alternative to this expensive procedure," he said.

The firefighters are seeking a six per cent increase in wages over one year. The city countered with an offer of four per cent.

History Marked

The town of Sidney's link with maritime history will be marked in a presentation at the opening of a national hydrographic conference at Patricia Bay Tuesday.

A plaque depicting Sidney's crest will be presented by Mayor Dick Leigh to regional hydrographer Mike Bolton before some 200 delegates attending the 17th annual Canadian Hydrographic Conference at the Institute of Ocean Sciences.

Sidney was named for Frederick William Sidney, who retired from the Royal Navy as a hydrographic surveyor in 1869.

Airline Fuel Picketing Continues

An application for an order to stop Local 213 of the Teamsters from picketing a Victoria fuel depot was denied Sunday in B.C.Supreme Court.

The picketing aimed at stopping fuel deliveries to AirWest Airlines continued today and a union spokesman warned that other sites might soon be taken in by the expanded picketing operations.

The spokesman refused to say where pickets might appear next but added: "Anybody who helps (AirWest president) Norm Gold fly might be hit."

Asked how soon the union expected its picketing of the airline's fuel supply to show results, the Teamster representative said: "If you believe Mr. Gold, they've got a month's supply on hand, but we doubt that. We'll just have to wait and see."

The application for an injunction against the Teamsters by Chevron Canada Ltd. was heard Saturday before Mr. Justice R. P. Anderson.

The decision was given orally to lawyers on Sunday.

Lawyer Morley Shortt, who represented the Teamsters, said the injunction application was turned down because the court felt the matter should be heard by the B.C. Labor Relations Board.

Some 70 Teamsters have been on strike against AirWest for five months, and have recently stepped up picketing.

The LRB has jurisdiction over provincial labor matters but not directly over the Teamsters-AirWest dispute, which is covered by federal legislation.

Among the issues raised at the Saturday hearing was whether the secondary picketing against Chevron is a federal or provincial matter.

'Known Troublemaker' Gets Suspended Term

A 23-year-old Victoria man, labelled a known troublemaker in the community by county court Judge E. J. C. Stewart, was given a suspended sentence today and placed on probation for three months.

James Brian McWilliams was found guilty last week of assault causing bodily harm to Albert Russell Turner. Court was told McWilliams punched Turner once at an after-hours club downtown for no apparent reason.

McWilliams, who plans to start in work in Edmonton May 3, was ordered by Judge Stewart to remain at home between midnight and 6 a.m. while on probation.

"This is unusual treatment for such a case for a record like the kind of one you have," said Stewart.

McWilliams has seven criminal convictions, the last one four years ago for assault causing bodily harm.

Judge Stewart said that usually for this kind of offence and considering the record, McWilliams should go to jail.

But "having regard to all the circumstances," including the fact that it happened in the early morning of Feb. 19, 1977, the presence of alcohol and the absence of a weapon, "I do not think it is a case for a custodial sentence, and a fine would not be appropriate."

Ask The Times

Q. Can you tell me what is the oldest chemistry organization in the world.? D.R.B.

A. The British Royal Institute of Chemistry, founded 100 years ago. Its members have won a record number of Nobel Prizes.

A LOST WEEKEND

It was a losing weekend in more ways than one for Victoria Cougars of the Western Canada Hockey League.

Eliminated from the playoffs, the Cougars also lost their bus.

Owned by the team, the bus was stolen from the parking lot at the Vancouver hotel where the Cougars stayed Saturday night.

Vancouver police found the bus Sunday morning, undamaged but with several items of equipment missing.



arthur mayse

Pacific Rim: Surf and Spouting Reef

EARLY IN APRIL, a small unexpected cheque turned up in our mail. It was a windfall of the sort that we regard as goblin gold: money dropped on us out of the blue, and not meant to be hoarded or even spent wisely. What we'd soonest do with it, we decided in consultation behind our rain-streaked windows, was use it to renew our acquaintance with the Pacific where it crashes in on Long Beach.

So we dumped a couple of hastily-packed bags in our car, added the battered old icebox that travels with us on our expeditions, and set off for Canada's far-western doorstep.

Last time we ventured over that way, Long Beach had yet to be discovered by the multitude, and Pacific Rim Park was still years in the future. The West Coast Road was an unpaved horror that wound its cliff-hanging way by a route littered with the detritus shed by the abused cars that braved it — tailpipes, shards of exploded tires, and occasionally a muffler.

The rain that had beat on our metal roof without letup from Campbell River to Qualicum, and cross-Island to Port Alberni, quickened its tempo.

Through a sluicing downpour, we studied a sign prominently displayed where Highway No. 4 begins its dive into the mountains from which it emerges with the West Coast achieved.

"No gasoline available for the next 85 miles," the sign warned.

It was still raining with undiminished vigor when we rolled in second gear down the last corkscrew hill above Kennedy Lake (annual rainfall, a brimming 400 inches) and straightened away for the town of Ucluelet.

That outport, which I remembered as nothing much more than fish-docks and a beer parlor, has expanded into a tidy enough town. We stayed long enough to visit with a specialty-shop operator whose stock consists mostly of shells he gathers on the wilder Paoific beaches.

He was one of those rare and fortunate mortals — a man in love with his work. He showed us how to bring out the pink blush in little native abalone shells by careful rubbing, and wished us an end to the rain which had been falling for the last five days.

A few miles out of Ucluelet, we slipped into Pacific Rim, which is billed as Canada's first national marine park. The transition is unspectacular. There's no arch, no border post or ranger station, merely a roadside sign with brown letters on tan to let the traveller know he has arrived within the preserve.

More striking by far is nature's own announcement that you have come finally to the open Pacific.

We poked our way through an area where park crews are getting in some off-season licks of highway reconstruction. The road dipped toward the shoreline — and there, suddenly exposed to view, was the ocean, with its black, jagged offshore reefs and spouting surf that rolled from a cloud-obscured horizon.

This was what we had come to see. We feasted our eyes on the spectacle. Nearby, a student group in wet-weather gear clustered around their leader, who expounded on marine life in the no-man's-land between the tides. The rain pounded down.

We put up for the night at Ocean Village Beach Resort, one of a number of well-found cottage strings north of the park in the Tofino area.

Next morning we woke to sunshine and a cloudless sky. We roved our way back along the course, putting in at Wickaninnish Bay where the once-popular Wickaninnish Inn, taken over presumably for park headquarters, sits deserted and forlorn.

At the edge of one of the nearby parking lots, we watched a lone motor camper cook his hibachi breakfast with a saucy Stellar's jay in attendance. Then on down to Green Point, a nicely laid-out campsite with 92 spaces — which is nothing like enough to cope with the summer hordes soon to descend upon Pacific Rim.

Finally, and still in that glorious sunshine, to the crest of Radar Hill, so-named from the wartime installations that once crowned it.

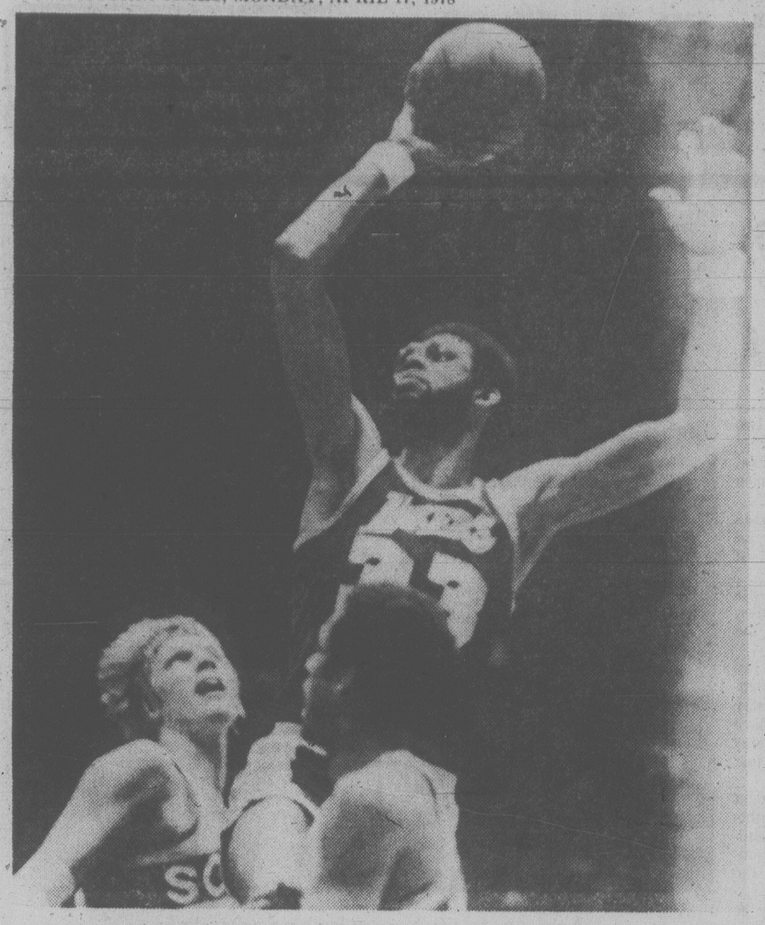
It was time to be heading back over the mountains to the tamer Vancouver Island east coast. But we lingered to store away non-negotiable treasure; the fantastc view of white surf and dark reef, and beyond them the limitless blue Pacific.

Our trip cost us $91.20, of which $54 was for two nights' cottage accommodation. Goblin gold, well spent!



—John McKay photos

Back safely escorted by girl friend Shannon MacEwing



UP, UP AND AWAY goes Los Angeles centre Kareem Abdul-Jabbar over Seattle's Jack Sikma and John Johnson in National Basketball Association playoff game at Seattle, Sunday. Jabbar, who turned 31, scored 31 points but it wasn't enough as Sonics eliminated Lakers with 111-102 victory. (AP wirephoto).

Cougars Bow to Bruins But Display Character

By ERNIE FEDORUK
Times Staff

The season ended Sunday evening for the Victoria Cougars, but not before the Western Canada Hockey League team once again showed some character in its makeup.

They went out trying.

Victoria coach Jack Shupe appreciated that bit of consolation after New Westminster Bruins held on to chalk up a 6-5 victory and eliminate the Cougars before 3,726 disappointed fans at Memorial Arena.

Advancing to the next playoff plateau, the disciplined Bruins captured the best-of-seven Western Division final in five games after the Cougars opened the series with a 4-3 victory. The Bruins followed up with 7-4 and 8-4 victories, then shoved Victoria to the brink of elimination Saturday night by defeating the Cougars 8-3 before 10,888 fans in Vancouver's PNE Coliseum.

The knockout punch followed Sunday.

And it was a third-period letdown that was the crushing factor for Victoria. In the third series game here last Friday, the Cougars headed into the final period with a 4-3 lead only to be stung by five unanswered New Westminster goals. Saturday night, trailing 4-0, the Cougars exploded for three goals late in the second period and were behind only by one, 4-3, starting the final 20 minutes when a long shot eluded goaltender Steve Amiss and took the wind out of Victoria's sails.

Tied 4-4 starting the third Sunday, the Bruins struck for a power-play goal by Brian Young at the 12-second mark. Three minutes, 14 seconds later Terry Kirkham scored what proved to be the game-winner.

Checking tenaciously, as they have throughout the series, the Bruins appeared headed for a comfortable ride to the WCHL finals.

That's when the Cougars showed their character. Denis Fenske reduced the deficit to 6-5 with a goal at the 15:57 mark and Victoria stormed to the attack for the remaining four minutes.

Shupe yanked goaltender Kevin Eastman in favor of an extra attacker for the final 23 seconds but the Cougars were unable to come up with the goal that might have forced sudden-death overtime.

The strong finish was typical of the Cougars. On several occasions during the regular season and playoffs, the Cougars appeared to be down for the full count but came bouncing back to reach the divisional final.

"Sure, I'm disappointed that we went out in five games," said Shupe. "We didn't play as well as we could have, and there's no doubt that the Bruins played much better than I expected they would.

"I'm proud of the way they finished."

Having played 85 games, exclusive of exhibitions, was fatigue a factor that might have contributed to Victoria's defeat?

"I don't think so," replied Shupe. "We played the same number of games as New Westminster. There's no doubt we were hurt by those quick goals in the third period Saturday night and again tonight.

"All in all, I think we had a pretty good season," added Shupe, who will have 11 players returning to form the nucleus of next year's club. Returning will be Eastman, defencemen Scott Lang, Mark Robinson and Todd Morton, forwards Geordie Robertson, Gary Lupul, Bob Jansch, Sid Giroux, Mike Shields, Mickey Willgress and George Firtz.

Playing their final games Sunday were goalie Steve Amiss, defencemen Glen Cochrane, Kim Spencer and Leroy Heck, and forwards Curt Fraser, Dennis Fenske and the overaged Bill Jobson. One of the first six named could be back as next year's overage player.

The Cougars, who scored their first four goals on power plays, were off and running on a goal by Curt Fraser, the first of his two. But the Bruins struck back with John Ogrodnick's two goals in 44 seconds. Both were sharp-angle shots that caught Eastman unawares.

Eastman settled down to play a strong game thereafter and finished up by making 44 stops compared to the 31 made by rival Richard Martens.

Regina Pats also were brushed aside in five games as Flin Flon Bombers joined New Westminster in advancing to the league's final showdown. Bomber, Bruins and Billings Bighorns, who had sidelined Medicine Hat Tigers in four straight, now play a round-robin series that will eliminate one team.

The two surviors advance advance to the best-of-seven series that will determined the WCHL representative in the Memorial Cup final.

Flin Flon defeated Regina 5-3 Sunday in the deciding Eastern Division encounter.

(Summaries on page 18).



THE WINNER looks happier than the donor in the LPGA Birmingham Classic Sunday as Hollis Stacy celebrates victory with a giant-size cheque for $9,000. She had a nine-under par 207. Story below. (AP wirephoto).

SONICS ADVANCE; SIXERS BURY KNICKS

By Associated Press

Gus Williams started a second-quarter rally and rookie Jack Sikma carried the scoring load in the second half to lead the Seattle SuperSonics to a 111-102 victory over Los Angeles Lakers Sunday in the deciding game of their best-of-three first-round National Basketball Assocaition playoff series.

The Sonics, who lost to the Lakers at Los Angeles Friday night to set up Sunday's third game, will meet the defending world champion Portland Trail Blazers in a best-of-seven series starting Tuesday in Portland.

Sikma finished with 24 points, including 12 in the third period as the Sonics took a 91-78 lead into the final 12 minutes.

Williams scored 16 points in the first half, including 11 in a second-period rally that boosted the Sonics into a 59-50 half-time lead.

Kareem Abdul-Jabbar, who turned 31 Sunday, played the entire game for Los Angeles and led all scorers with 31 points.

New York Knicks coach Willis Reed had called Philadelphia '76ers the best team in the league before the start of their National Basketball Association playoff quarter-finals, and Sunday's series opener did nothing to change his mind.

The Sixers took command early in the second quarter at 41-20 and were never in trouble, routing the Knicks 130-90 with eight Philadelphia players scoring in double figures.

In another quarter-final opener Sunday, San Antonio Spurs, who also were coming off a week's rest as the Central Division titlist, defeated Washington Bullets 114-103 behind NBA scoring champion George Gervin, who netted 25 of his game-high 35 points in the second half.

Forsch's No-Hitter Saved By Fumble

By Associated Press

Just about everybody in the ballpark thought it was a hit. Not Neal Russo, however. And certainly not Bob Forsch.

The play in question occurred in the eighth inning of Sunday's game between St. Louis Cardinals and Philadelphia Phillies, and it meant the difference between baseball immortality and just another fine performance by Forsch.

Having held the Phillies hitless over the first seven innings, the Cardinals right-hander gave up a ground ball into left field by Philadelphia centre fielder Garry Maddox. There were groans from the crowd of 11,495 at Busch Stadium, most of them assuming the no-hitter was at an end.

However, the groans turned to cheers when Russo, the official scorer from the St. Louis Post-Dispatch, ruled the play an error on third baseman Ken Reitz. And the cheers became a roar later when Forsch finished with a 5-0 no-hitter.

"It was a kind of questionable call, but to be called a hit I guess it's got to really be a legitimate hit," said Forsch. "I'm sure if you asked our third baseman about it, he'd be honest. I'm sure that he felt he should have had the ball."

"I went down for the ball and kind of double-pumped, trying to pick up the bounce," said Reitz, a Gold Glove winner. "It just went off the webbing of my glove. I should have had it. Sure, the Phillies thought it was a hit, but I was in a position to field the ball. I should have had it. It should have been an easy play."

Russo, meanwhile, remained unshakable in his decision. Asked if he had second thoughts about his judgment of the play, he replied:

"No, not really. It's a tough call, you have to admit that. Of course, the Phillies, to a man, argued. But that's human nature. It's to be expected. It's part of the game."

Forsch obviously did not let the Reitz error bother him. He finished strong, retiring the next three batters in the eighth with the help of a double play and then getting the side out on three grounders in the ninth.

The 28-year-old Forsch gave up two walks and struck out three in his fine performance. Up until Reitz's error in the eighth, there was nothing resembling a hit against the rangy right-hander. The no-hitter was the first in the National League since Sept. 29, 1976, when San Francisco's John Montefusco pitched one against Atlanta Braves.

(Major league linescores are on page 17).

Scotty Wants Habs To Remember Back

By The Canadian Press

Montreal Canadiens are more than a little bit worried about their best-of-seven National Hockey League quarter-final series against Detroit Red Wings which gets under way tonight.

"Detroit only has to think back to our last game," said Montreal coach Scotty Bowman. "They beat us 4-0 and that has to mean something to them when they play us.

"We've got to remember that we've worked hard all year to finish first to get all the home game advantages, and we have to remember how we did it.

"The Red Wings have been working pretty hard to get where they are. I would have preferred to have played a team that had a layoff like us."

For three consecutive years, the Canadiens were matched against the winners of the weak Smythe Division and had little trouble knocking off their opponents. Now they are up against a team which has to have some momentum after defeating Atlanta Flames in two straight games in the preliminary round.

In the other quarter-final openers, Toronto Maple Leafs visit New York Islanders, Boston Bruins play host to Chicago Black Hawks and Philadelphia Flyers entertain Buffalo Sabres, who are fresh from defeating New York Rangers 4-1 Saturday night in the deciding game of their best-of-three preliminary round. (Playoff schedule is on page 21).

The Canadiens-Red Wings game will be televised on the CBC national network.

Whitecaps Top Rochester

Times News Services

Vancouver Whitecaps scored three unanswered goals in the first half Sunday and went on to defeat Rochester Lancers 4-1 in a North American Soccer League game.

Kevin Hector, with this third goal in three games, Buzz Parsons and John Craven tallied for the Whitecaps in the first half.

Mike Stojanovic scored on a penalty kick early in the second half to bring the Lancers to within two goals, but Derek Possee put the game out of reach with a late goal.

The win kept the Whitecaps in first place in their division.

Franz Beckenbauer scored with less than three minutes remaining to give the New Yoek Cosmos a 1-0 victory over Tulsa Roughnecks before 41,216 fans at Giant Stadium in East Rutherford, N.J.

The win kept the Cosmos in second place in the National Conference Eastern Division behind Washington Diplomats who beat Fort Lauderdale Strikers 4-1.

In other NASL games Oakland Stompers beat Chicago Sting 2-1, Colorado Caribous defeated San Jose Earthquake 3-2, Los Angeles Aztecs beat California Surf 4-1 and Tampa Bay Rowdies defeated Detroit Express 2-1.

On Saturday, Seattle Sockers beat Toronto Metros-Croatia 1-0 after a tiebreaking shootout, New England Tea Men beat Philadelphia Fury 1-0, Dallas Tornado defeated Minnesota Kicks 4-3 and San Diego Sockers beat Portland Timber 3-2.

Second-half goals by Mike Bakic, Bobby Stokes and Sakib Viteskic led Washington past Fort Lauderdale.

AFFIRMED AFFIRMS DERBY RATING

INGLEWOOD, Calif. (AP) — Affirmed, the odds-on favorite, easily won the $284,750 Hollywood Derby on Sunday and reaffirmed his position as the leading three-year-old runner racing in California.

In virtually a wire-to-wire triumph, with Steve Cauthen in the saddle, Affirmed recorded his fourth consecutive win of 1978 and soon will head for Louisville and the Kentucky Derby, where he is the early favorite.

Think Snow was a surprise second, Radar Ahead third and Balzac fourth in the field of nine sophomores. (See other racing results, page 19).

Stacy Takes Title By Three Strokes

BIRMINGHAM, Ala. (AP) — Hollis Stacy of Savannah, Ga., fired a four-under-par 68 Sunday to win the $60,000 Birmingham event of the Ladies Professional Golf Association by three strokes.

Nancy Lopez, the leader entering Sunday's final round, soared to a 75 Sunday and finished tied for fifth at 213.

Stacy's 54-hole total of nine-under-par 207 was good for $9,000 and a three-stroke conquest of Jane Blalock of Highland Beach, Fla., and Pat Meyers of Ormond Beach, Fla.

Lopez of Roswell, N.M., led after both the first and second rounds, but went three-over par over the 5,987-yard Green Valley Country Club course Sunday.

Sandra Post, former Oakville, Ont., resident now living in Florida, won $151 with a final-round 75 for 224. Louise Bruce, a native of Toronto, had a 75 for 226, while Dale Shaw of Sidney, B.C., finished with an 80 for 229.

Team Canada Puts Emphasis on Young Legs



BRAD MAXWELL
. . . rookie makes it

TORONTO (CP) — Team Canada officials decided that the quickest way to a world hockey championship is achieved through the strong skating legs of young players.

That thinking was apparent Sunday afternoon with the announcement of Team Canada's 1978 lineup.

Of the 21 players selected for the world championship, which begins in Prague April 26, just two are over 30. They are centre Garry Unger, 30, of St. Louis Blues, and right winger Jean Pronovost, 32, of Pittssburgh Penguins.

Bypassed because of the emphasis on youth are veterans of international play such as Phil Esposito, Carol Vadnais and Peter Mahovlich.

Average age of the team, which left for Sweden Sunday night, is 24.

On the bigger ice surfaces in Europe, the thinking is that speed is a greater asset than savy.

"We've got a good young skating club," coach Harry Howell said. "We emphasized youth because of the larger rinks in Europe.

"It's a different game over in Europe with the bigger ice surface. Over there it's skate, skate, skate. Our young legs should be able to keep pace with the Europeans.

Jean Pronovost, a member of last year's team that finished fourth, agreed with Howell.

"It's going to be tough over there, but our young legs will definitely be a plus," he said. "If you can skate with the teams over in Europe, you have an excellent chance of beating them. And this year we have the legs."

The team is especially green on defence with two of the six players selected just coming off rookie seasons in the National Hockey League—Brad Maxwell of Minnesota North Stars and Robert Picard of Washington Capitals.

New York Rangers' Dave Maloney and Rick Hampton of Cleveland Barons are the veterans on the blueline, each with four seasons in the NHL.

Although Hampton was chosen as an all-star defenceman in last year's world tournament in Vienna, he played the majority of the 1977-78 season with Cleveland as a forward.

Conceding that the team is faster, there's no guarantee it's any smarter.

In Vienna one of the prime contributors to the fourth-place finish was a lack of discipline on the ice. In many instances the players engaged in retaliatory tactics that ended in costly penalties.

And Howell knows a repeat performance would prove just as costly.

"We want to play it tough because that's the style of Canadian players," Howell said. "But we want our players to control themselves. Retaliation will only cost us penalties and that's what we have to avoid."

"The big thing is not to let the bad refereeing or whatever it is get to you," said Garry Unger. "We all know we have to prepare ourselves for bad calls. They are going to happen so we can't let ourselves get upset about them."

Five players on the team play for Atlanta Flames, the most of any NHL club. They are defencemen David Shand and Pat Ribble, centre Tom Lysiak, left winger Bob MacMillan and goaltender Dan Bouchard.

The team plays two exhibition games in Sweden and two in Czechoslovakia before the tournament opens.

Following is the complete roster:

Goal—Denis Herron, Pittsburgh Penguins; Daniel Bouchard, Atlanta Flames.

Defence—Dave Maloney, New York Rangers; Brad Maxwell, Minnesota North Stars; Robert Picard, Washington Capital; Rick Hampton, Cleveland Barons; David Shand, Atlanta; Pat Ribble, Atlanta.

Centre—Dennis Maruk, Cleveland; Tim Young, Minnesota; Garry Unger, St. Louis Blues; Tom Lysiak, Atlanta; Pat Hickey, Rangers.

Left Wing—Don Lever, Vancouver Canucks; Guy Charron, Washington; Bob MacMillan, Atlanta.

Right Wing—Marcel Dionne, Los Angeles Kings; Wilf Paiment, Colorado Rockies; Jean Pronovost, Pittsburgh; Glen Sharpley, Minnesota; Mike Murphy, Los Angeles.

Assistant coach—Marshall Johnston, Denver University.



TOM LYSIAK
. . . from Atlanta

Ferguson Morgan Top Qualifiers

A pair of touring pros out of Uplands Golf Club Sunday showed the amateurs how it's done.

Cec Ferguson and John Morgan fired par 70s at Royal Colwood Golf and Country Club to lead the qualifying round of the annual CFAX-Vancouver Island Open Golf Tournament.

Ferguson, recently returned from playing the Australian and Asian tours, three-putted the 18th hole to drop into a tie with Morgan but the former Open champion was awarded medallist honors for scoring better on the back nine holes. Ferguson was out in one-under-par 34 and came home with a one-over-par 36 while Morgan was scored 33 on the front nine and finished with 37 on the back nine.

Only seven pros started in the field of 120 and Ferguson and Morgan were the only ones to make into the field of 32 that qualified for the championship match-play.

Experience appears to have been a key to success on the tough Colwood layout that was extra difficult because of strong unpredictable winds. Youngsters who led the way last year failed to qualify this time around while the five low amateurs are veterans of tournament play.

Defending champion Jim Rutledge, 17 when he won last year's open, struggled to an 11-over-par 81 and missed both the championship and handicap rounds while Dave Anderson, a surprise finalist last year, also fired 81 and had to settle for a spot in the handicap playoffs with a net 75.

Mike Gray of Uplands, Grant Milliken of Gorge Vale, Rick Kent of Glen Meadows and Brian Gandy and Dave Mick of Colwood shot 73s to share the amateur lead. Rob Ferguson of Gorge and Jon Mahovlic, a Colwood junior and younger brother of Victoria assistant pro Doug Mahovlic, were next with 74s.

Young Mahovlic, a six handicapper, shared low-net honors with Urban Allen of Gorge Vale

The golfers were unanimous in comments that Colwood had seldom played tougher but they also agreed that it was in excellent shape. "I've never seen it in better condition," said one struggling veteran between grumbles over pin placements and the inclement weather.

Morgan agreed with that assessment and another that the course was comparable with any in the country.

But the course and the wind and cold didn't give Morgan much trouble. He was two-under-par after 10 holes but took bogeys on the 260-yard par-three 11th hole and the 383-par-four 13th hole before parring home.

Ferguson hit his drive out-of-bounds on 10 but recovered for a bogey five and even par. He birdied the 174-yard 15th hole to go one-under then lost sole possession of first place with the three-putts on 18.

Wayne Douglas of the host club topped the handicap qualifiers with a net 72 while John Hough of Victoria was next with 73.

ISLAND OPEN GOLF

QUALIFYING SCORES
(Championship)

Cec Ferguson (U)	34-36--70
John Morgan (U)	33-37--70
Mike Gray (U)	35-38--73
Grant Milliken (GV)	34-39--73
Dave Mick (RC)	34-39--73
Brian Gandy (RC)	35-38--73
Rick Kent (GM)	37-36--73
Rob Ferguson (GV)	38-36--74
Jon Mahovlic (RC)	36-38--74
Phil Scott (V)	39-36--75
Ian Harper (N)	39-36--75
Paul Harris (V)	39-36--75
Mike Mousseau (RC)	37-38--75
Urban Allen (GV)	36-39--75
Dave Donaldson (GV)	39-37--76
Rick Gibson (CH)	40-36--76
Ian Barrodale (U)	37-39--76
Ted Pollard (U)	38-39--77
Dave Rands (U)	38-39-77
Dave McCall (U)	38-39--77
Sid Murdoch (RC)	39-38--77
Ray Saxon (GM)	39-38--77
Lawrie Kerr (RC)	38-39--77
Bill Shvetz (U)	37-41--78
Stu Holroyd (GV)	38-40--78
Alex Forward (Cow)	38-40--78
Jeff Jones (RC)	42-36--78
Brian Rands (U)	42-36--78
Sandy Harper (N)	39-39--78
Ron Howard (RC)	40-38--78
Mike Foreman (GM)	40-38--78
Martin Holman (GS)	43-36--79
a-John Hough (V)	39-40--79
a-Lee Haskell (U)	43-36--79
a-Larry Moore (N)	39-40--79
a-Jim Taylor (U)	43-36--79
a-Don Norbury (GM)	42-37--79
a-Wayne Douglas (RC)	40-39--79

a-Drawn out of qualifying field.

(Handicap)

Wayne Douglas (RC)	40-39—79-7--72
John Hough (V)	39-40—79-6--73
Rick Truman (U)	42-38—80-6--74
Larry Moore (N)	39-40—79-5--74
Graham MacKay (GV)	38-43—81-7--74
Al Robertson (GV)	36-46—82-7--75
Glen Barlow (RC)	41-40—81-6--75
Brian Sluggett (GM)	40-30—80-5--75
Robin Burrell (U)	40-40—80-5--75
Lee Haskell (U)	43-36—79-4--75
Jim Barlow (RC)	42-38—80-51--75
Dave Anderson (V)	40-41—81-6--75
Ed Varga (RC)	39-42—81-6--75
Dave Howe (GV)	44-36—80-4--76
Rick Marshall (N)	41-41—82-6--76
Don Hilchey (GV)	39-43—82-6--76
Lanny Sawchuck (U)	42-38—80-4--76
Bob Slonski (Cow)	42-39—81-5--76
Jim Taylor (U)	43-36—79-3--76
Tad McDiarmid (U)	40-41—81-5--76
Russ Reynolds (U)	38-44—82-6--76
Al Senior (U)	43-38—81-5--76
George Murphy (GV)	42-40—82-6--76
Don Norbury (GM)	42-37—79-3--76
John Flanagan (V)	40-43—83-6--77
Rick Casson (GV)	42-40—82-5--77
Carl Ovacharick (GM)	43-39—82-5--77
Al Martyn (RC)	39-43—82-5--77
Keith Swetnam (GM)	41-39—80-3--77
Bill Germaine (GV)	44-38—82-5--77
Art Carey (RC)	41-39—80-3--77
Bruce Ogg (Cow)	40-43—83-6--77

COLLISION LTD.
106 Ontario St., corner of St. Lawrence
Phone 383-1014
OPEN MONDAY TO SATURDAY 8:30 to 5:30
AKSEL PEDERSEN—Business 383-1014, Residence 477-0567
• EUROPEAN QUALITY • REASONABLE RATES
• ALL BODY REPAIRS AND PAINTING • FREE ESTIMATES
★ COURTESY CARS AVAILABLE ★
11-13



"We been married 50 years, 60 years or 70 years?"

Penalties Hurt Birmingham

By The Canadian Press

Birmingham Bulls appear determined never to reform.

The most penalized team in the World Hockey Association regular season with a record 2,177 minutes despite numerous player suspensions and fines, the Bulls are continuing their rampage through the playoffs.

Now, the penalties are proving even more costly with nine power play goals and one penalty-shot goal scored against them in two games, but still they promise more mayhem.

"I don't know if the penalties really did cost us the hockey game," an unrepentant Bulls coach Glen Sonmor said after his team lost 8-3 to Winnipeg Jets Sunday night.

"We're trying to eliminate the silly type of penalty but we're not going to stop going after them physically. In fact, we'll intensify it at home."

The Jets scored four power play goals in their win Sunday night and took a 2-0 lead in the best-of-seven quarter-final series which continues in Birmingham on Wednesday. The Jets had scored five power play goals and a penalty goal in Friday's 9-3 opening victory.

Two other WHA playoff matches Sunday were not without some violence. A total of 30 penalties were whistled at Springfield, Mass., where New England Whalers beat Edmonton Oilers 4-1 for a 2-0 lead in that series. And 25 penalties were called at Houston where the Aeros beat Quebec Nordiques 4-3 after overtime of their series opener.

The biggest brawl at Winnipeg came near the end of the first period when Gilles Bilodeau of the Bulls squared off with Kim Clackson of Winnipeg and all players became involved.

"It was ridiculous the way the linesman handled the situation," said Sonmor. "He obviously panicked, went rushing in and pinned the arm of our guy. That's when Clackson gave him a sucker punch. You think we're going to take that? We're sure as hell not."

The Bulls took a total of 157 minutes in penalties while the Jets took only 70 and continued to enjoy their power play opportunities.

BIRMINGHAM (3) — Paul Henderson, Frank Beaton, Frank Mahovlich; WINNIPEG (8) — Dave Kryskow 2, Bobby Hull 2, Bobby Guindon, Bill Lesuk, Kent Ruhnke, Peter Sullivan. Attendance: 10,401.

EDMONTON (1) — Blair MacDonald; NEW ENGLAND (4) — Mike Rogers, Johnny McKenzie, Mark Howe, Steve Carlson. Attendance: Unavailable.

QUEBEC (3) — Jean Bernier, Paul Baxter, Real Cloutier; HOUSTON (4) — Al McLeod, Don Larway, Andre Lacroix, Ted Taylor. Attendance: 5,337.

Player Repeats Masters; Closes Strongly to Win

CARLSBAD, Calif. (AP) — Just as he did in the Masters, Gary Player came from seven shots off the pace, this time with a five-under-par 67 that vaulted him past struggling Severiano Ballesteros and brought him the title Sunday in golf's Tournament of Champions.

And, again as it happened last week in the agonizing tension of the Masters, the South African put his score on the board early in the day. Just as it was at Augusta, Ga., he then had more than a half-hour to wait and watch—no longer able to effect the outcome—as the game's best players took their shot at his 281 total, seven under par on the wet and soggy, 6,889-yard La Costa Country Club course.

No one really came close this time and Player became the first man in more than a year to win consecutive titles on the American tour. He scored by two strokes and collected $45,000 from the purse of $225,000 distributed in the event that brings together only the winners of PGA tour titles from the last 12 months.

That gave him a total of $90,000 in the last 2 weeks and $99,801 for his brief American tour this year.

Ballesteros, the spectacular young Spaniard who led or shared the lead through the first three rounds and had a four-shot margin coming into the final 18 holes, shot himself out of it in a hurry.

He double-bogeyed the first hole in the blading his third shot into a bunker. He got two more shots in the water, three-putted the sixth hole, made double bogey 5 after leaving it in a bunker on the 14th and finally finished with a fat 79 that left him well back at 286.

It was his last appearance in this country for an undetermined period. He's heading back to his native land for the Spanish Open next week and will play in Europe most of the rest of the year.

The winner of the Greensboro Open a couple of weeks ago, he had been offered a PGA tour card which would enable him to play in the United States on a regular basis. He indicated he would not accept it and will play in this country next only if he's given an exemption into the U.S. Open in June.

Tied for second behind the black-clad Player were Lee Trevino and Andy North at 283. North shot a 69 on the course still wet and heavy from overnight rains, and Trevino had 71.

Mac McLendon, Bill Kratzert and Leonard Thompson were next at 284. Kratzert matched par 72, Thompson shot 71 and McLendon had 73.

★ ★ ★

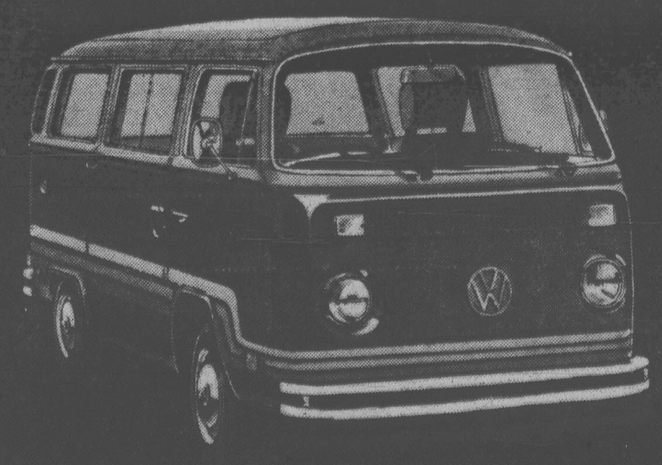
G Player	$45,000	70-68-76-67—281
L Trevino	$21,937	73-69-70-71—283
A North	$21,937	76-70-68-69—283
B Kratzert	$9,527	70-67-75-72—284
L Thompson	$9,527	72-70-71-71—284
M McLendon	$9,527	70-70-71-73—284
J Pate	$7,389	71-73-69-73—286
S Ballesteros	$7,389	69-65-73-79—286
R Floyd	$7,389	73-70-74-69—286
G Morgan	$6,569	74-72-72-69—287
T Watson	$5,951	71-70-71-76—288
B Cole	$5,951	69-71-72-76—288
E Sneed	$5,438	72-76-70-71—289
H Irwin	$5,438	71-74-72-72—289
J McGee	$4,925	72-72-71-76—291
J Nicklaus	$4,925	72-69-73-77—291
J Simons	$4,925	73-72-74-72—291
G Littler	$4,310	75-71-73-73—292
B Crenshaw	$4,310	73-69-73-77—292
T Weiskopf	$4,310	72-75-74-71—292
L Wadkins	$3,694	71-72-72-78—293
H Green	$3,694	73-74-70-76—293
J Haas	$3,694	75-73-74-71—293
M Barber	$3,180	73-76-72-74—295
M Hill	$3,180	73-74-75-73—295
D Eichelberger	$2,792	76-73-72-76—297
A Geiberger	$2,792	76-75-71-75—297
B Rogers	$2,792	69-76-71-81—297
M Morley	$2,503	72-81-76-69—298

CHICKEN ON THE RUN
Uncle Fred's DELIVERS CATERS
385-3468

in person . . .
ARNOLD SCHWARZENEGGER
5 TIMES MR. UNIVERSE
APRIL 19th
8:00 P.M.
McPHERSON THEATRE
1978 MR. VICTORIA CONTEST
Miss Physical Perfection
TICKETS AT
VICTORIA HEALTH CLUB
Maynard-Court 383-6113
733 Johnson St. 4-8 or at the door

FRESH AS A FLOWER IN JUST ONE HOUR
OLD FASIONED
BARGAINS
$1.49 DAY
Tuesday, April 18th
See detailed ad in other section
One HOUR "MARTINIZING"
CERTIFIES
THE MOST IN DRY CLEANING
8 LOCATIONS TO SERVE YOU
4-16

Champagne Cruise.



A special Bus at a special price.
For a little extra money you can cast off in the best dressed VW Bus ever. Imagine—full cut-pile carpeting throughout, special deluxe seats, tinted glass all around. AM-FM radio, the whole interior is completely colour co-ordinated. And there's more.
Start your Champagne cruise at:
Speedway MOTORS 385-2415
• SALES • SERVICE • PARTS • LEASING
Selling new Volkswagens since 1953
971 YATES STREET AT VANCOUVER STREET, VICTORIA
PORSCHE AUDI
4-17

Kmart automotive
477-5113
On Sale till Saturday April 22nd • While Quantities Last • We reserve the right to limit Quantities



KM 250 4 PLY POLYESTER TIRES
Wide low profile combines handling and ride in one great tire. Advanced concave mold construction. Road hazard insured. 25,000 MILE TREAD WEAR WARRANTY. N.A.C. PLAN. INSTALLED.

B78-13 K mart Price	24.77	A78-13 560/15 600/15 K mart Price	23.77
C78-13 C78-14 K mart Price	25.77		
E78-14 K mart Price	28.77		
F78-14 K mart Price	29.77		
G78-14 G78-15 K mart Price	30.77		
H78-14 K mart Price	31.77	H78-15 K mart Price	32.77

N.A.C. PLAN
NO ADDITIONAL CHARGE FOR:
• INSTALLATION • BALANCING • VALVE • FREIGHT • INSURANCE • SINGLE TIRE PURCHASE.
IN ADDITION
Every 5,000 miles for the life of your K mart Tires we will perform without charge, these maintenance services.
1. Properly rotate tires
2. Thoroughly inspect tires
3. Check air pressure
4. Check valve stems
5. Check Wheel Balance
6. Rebalance if necessary
7. Check front alignment
8. Remove wheels (on rims) before/after snow tire season

FIBERGLASS REINFORCED AUTO BODY FILLER
• 58 ounces
COLOUR MAGIC FIBERGLASS REINFORCED AUTO BODY FILLER
• 58 ounces
DO-IT-YOURSELF AUTO BODY REPAIR KIT
• Complete kit
YOUR CHOICE 3.97 Each

DO-IT-YOURSELF FIBERGLASS REPAIR KIT
• Everything needed in 1 handy kit
FIBERGLASS RESIN
• 20 oz. with 1/4 oz. liquid hardener.
FIBERGLASS CLOTH
• 1 sq. meter (10 3/4 sq. ft.)
YOUR CHOICE 2.97 Each

FIBERGLASS HARDENER
• Bottle with nozzle style spout
• 2 ounces
CREAM HARDENER
• For polyester autobody filler that specifies its use
• 1 ounce
LIQUID ALUMINUM
• Fills & seals all metals
• 5 1/2 ounces
YOUR CHOICE 97¢

ENGINE ANALYSIS
A well tuned engine starts faster, runs smoother and saves gas. Our qualified mechanics will: • Check spark plugs • Check rotor • Check points • Check condensor • Check distributor cap • Set engine timing
• Adjust carburetor • Inspect & clean air filter • Inspect & clean PCV valves • Check & test cables & battery • Check fan belt • Adjust tension • Complete scope analysis.
(PARTS EXTRA IF REQUIRED FOR MOST POPULAR CARS)
4 CYLINDER K mart Price 12.95
6 CYLINDER K mart Price 14.95
8 CYLINDER K mart Price 16.95
Service checked by LICENCED MECHANICS. Appointments may be made in advance to fit your time schedule and convenience.

SANDABLE PRIMERS
• 12.75 fluid ounce spray can
• Red Oxide or Gray primer
UNDERCOATING—RUST PROOF SPRAY
• An effective coating
• 20 ounce can
PAINTABLE SPLASH GUARDS
• Universal fit
YOUR CHOICE 1.97 Each

PAINTABLE DUAL SPORTS MIRRORS
• Pair of matching left & right mirrors for that custom look
• Heavy duty chrome plated mounting base features no-holes-to-drill installation
K mart Price 10.97

CAR PAINT COLOURS
• Brilliant long lasting results
• Assorted spray paint colours for most cars
K mart Price 1.37

UNIVERSITY HEIGHTS SHOPPING CENTRE,
3986 SHELBOURNE, VICTORIA, B.C.

Farrell Gets Three As Royals in Romp

Cosmopolitan Royals were not about to become another upset statistic.

Royals, who finished eighth in the first division, blanked Castaways of the second division 6-0 in the Jackson Cup semi-final match Saturday at Royal Athletic Park.

Castaways, who finished sixth in their division, toppled two other first division opponents — Victoria West and Duncan Powel's Men's Wear — earlier in the Vancouver Island Soccer League's single-loss elimination tourney.

Steve Farrell set the pace for Royals, who led 4-0 at half time, with three goals at 28, 80 and 83 minutes.

Rudi Kuebler, a former first division scoring champion, scored twice (30 and 58 minutes) while Pierre Castellini scored the other marker at 54 minutes.

Royals will face Victoria Athletics, who dropped Gorge Molsons 4-2 in the other semi, in the Jackson Cup final at 2:15 p.m. Saturday at Royal Athletic.

Both teams also collect berths in the Province Cup competition the following weekend.

In Province Cup play, the Jackson Cup winner will face the winner of the Fraser Valley League here while the other VISL representative will travel to the Lower Mainland to meet the winner of a challenge match between the fourth-place finisher in the Vancouver League and the runner-up in the Fraser Valley League.

The winner of the eight-team, single-loss elimination playoff will advance to the Canadian playoffs.

In first-division action the same day, Victoria West battled to a 3-3 deadlock with host Powell River Villas and eliminated the Mainland squad from the divisional playoffs.

Robbie Williams scored twice and Steve Forslund suppled the other tally for Vic West while Brian Gomez scored all three goals for Powell River.

First division playoffs get underway Wednesday night with Athletics meeting Duncan Powel's Men's Wear at 7:30 p.m. at Royal Athletic in one semi-final. Victoria West and University of Victoria Vikings meet in the other semi on Sunday.

The final is scheduled for April 26.

FIRST DIVISION
Final Standings

	G	W	L	T	F	A	P.
Vic West	18	13	3	2	44	25	28
Athletics	18	9	4	5	36	21	23
UVic Vikings	18	8	3	7	32	20	23
Duncan	18	8	5	5	42	31	21
Powell R.	17	8	7	2	36	32	18
Nanaimo	17	7	6	4	29	28	18
Gorge	18	6	6	6	36	31	18
Cosmo Royals	18	5	11	2	29	49	12
Oak Bay	18	4	10	4	33	36	12
Prospect Lk.	18	1	14	3	19	53	5

Rebels Take Fifth Title

Defending-champion Rebels I captured their fifth Playoff Cup in six years Sunday by downing Market Square 3-1 in the Vancouver Island Men's Field Hockey Association playoff final at Centennial Stadium.

Don McFarlane led Rebels, who also won the league title, with two goals while Rick Eison added a single.

Phil Watt averted a shutout for Market Square.

The season winds up Saturday and Sunday with the annual Seven-a-Side tournament at Centennial Stadium.

Olsen Wins Javelin

KNOXVILLE, Tenn. (CP) — Brigitte Bittner of Elliot Lake, Ont., won the women's high jump with a leap of 1.83 metres (six feet) in the Dogwood Relays track and field meet Saturday.

Bittner, representing the host University of Tennessee, beat team-mate Joanne MacLeod whose best jump was 1.77 metres.

Tennessee athlete Phil Olsen of Nanaimo had a winning throw of 78.28 metres (256 feet, 10 inches) in the javelin, while Bruno Pauletto of Quebec City placed second in the shot put with a heave of 18.76 metres (61-6¾). Doug Price of Tampa Bay won the shot put with a mark of 19.24.

FIVE-YEAR CONTRACT

BALTIMORE (AP) — Following several months of negotiations, Ted Marchibroda has signed a five-year contract at $150,000-a-year to coach the Baltimore Colts.

Throughout the negotiations, Marchibroda said he and Robert Irsay, the owner of the National Football League club, had agreed on the length of the contract and the salary. Marchibroda's previous three-year contract paid him about $50,000 a year.

First United Captures Bantam Hoop Tourney

PIERRE FONDS, Que — First United Stars of Victoria ran into their toughest competition in three years but, retaining their poise, chalked up two victories Sunday to capture top honors in the sixth annual Riverdale Invitational bantam girls basketball tournament.

Jumping off to a 43-20 halftime lead, the Moe Turner-coached Stars defeated New York's Intercession Chapel 78-65 in the semi-finals and then edged host Brookwood Angels 64-59 in Sunday's championship finale.

Brookwood reached the final by edging a Swedish entry from Stockholm 52-49.

Still undefeated in their own age group for the past three years, First United advanced to the semi-finals by completing round-robin preliminary play with a 3-0 record after a pair of easy victories Saturday. Stars defeated Ottawa 78-50 and then humbled Three Rivers, Que., 70-42.

Sparking Victoria's balanced attack was Diana Thornton. She scored 104 points in the four weekend games, including a high of 35 against Ottawa and 25 in the final against the Angels.

Sue Walton, Marina Scott, Cheryl Parsons and Mona McIvor also supplied steady, double-figure scoring contributions for the Victoria team.

Both New York and the host Quebec team came back strongly after Stars had jumped into commanding leads. New York's rally was sparked by Kimberly Cameron, who scored 34 points.

First United will spend two days sightseeing in Quebec before returning to Victoria.

PEDROZA WINS TITLE

PANAMA CITY (AP) — Panamanian Eusebio Pedroza stopped champion Cecilio Lastra of Spain in the 13th round Saturday to capture the World Boxing Association featherweight crown.

Referee Larry Rozadilla of Los Angeles stopped the match after Pedroza had downed the champion three times and left his face bleeding.

COLONY MOTOR INN
STEAK and CRAB $7.50
385-2441
COACHLIGHT ROOM
3-21

4-17
AAMCO TRANSMISSIONS
NOW at 525 GORGE RD. E.

mills Paint
ESTABLISHED IN 1930
UNDER THE BIG CLOCK ON DOUGLAS STREET



SAVE ON LATEX PAINTS

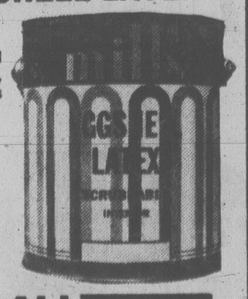
MILLS ONE-COAT SUPERTEX



A high-hiding latex paint that dries to a flat velvety finish covering most surfaces with only ONE COAT (yellows and delicate pastel tones may require 2 coats). AVAILABLE IN OVER 1000 COLORS.
Mills Reg. Price 11.95 gal.
SALE PRICE 8.95 gallon

MILLS SCRUBBABLE EGGSHELL LATEX

Dries quickly to a low sheen finish, ideal for dirt and mark-prone areas like — children's rooms, hallways, etc. — anywhere that a superscrubbable satin latex is desired. AVAILABLE IN OVER 1000 COLORS.
Mills Reg. Price 11.95 gal.
SALE PRICE 8.95 gallon



SAVE 30% ON ALL BRUSHES AND ROLLERS
50% OFF SELECTED LINES OF WALLPAPER

3172 DOUGLAS STREET
Across from Mayfair
385-8794
Daily 9:00 to 5:30 Monday-Saturday
CHARGEX VISA master charge
4-16

Firestone®
• CALL FOR AN APPOINTMENT
• SAME DAY SERVICE
• LICENSED MECHANICS
• ALL PRICES INCLUDE LABOUR
• ALL PARTS COVERED BY MANUFACTURER'S WARRANTY

GET RESPECT
and quality you know...
priced lower than you think

WHY SETTLE FOR LESS
WE USE ONLY QUALITY PRODUCTS

FRONT DISC BRAKE SERVICE
• Install new disc pads • Repack front outer wheel bearings • Inspect front rotors, front calipers, master cylinder, brake hardware, brake hoses
$34.95 MOST CARS
20,000 MILE FIRESTONE PRORATED WARRANTY

DRUM BRAKE SERVICE
• Install new linings • Repack front outer wheel bearings • Inspect brake hardware and drums, master cylinder, brake hoses, wheel cylinders
$42.95 MOST CARS
20,000 MILE FIRESTONE PRORATED WARRANTY

DRUM/DISC BRAKE SERVICE
• Install new front disc pads; new rear linings • Repack front outer wheel bearings • Inspect drums and rotors, front calipers, rear wheel cylinders, master cylinder, brake hardware, brake hoses
$58.95 MOST CARS
20,000 MILE FIRESTONE PRORATED WARRANTY

CERTIFIED BRAKES
WE USE ONLY CERTIFIED BRAKE PARTS

GRIPPER SHOCKS
Economically priced full size unit that equals or exceeds original equipment specifications.
EACH $12.95
INSTALLATION NO EXTRA CHARGE!

MONROE-MATIC SHOCKS
Heavy-duty shocks calibrated and valved to deliver stability and comfort. 6 valve stages provide automatic adjustments for all roads and loads.
EACH $15.95
INSTALLATION NO EXTRA CHARGE!

SUPER 500 SHOCKS
• Extra heavy duty shock • Extra strength for improved control and handling
EACH $25.95
INSTALLATION NO EXTRA CHARGE!

WE USE ONLY QUALITY SHOCK ABSORBERS
MONROE

ELECTRONIC TUNE-UP
Includes: NEW plugs, NEW points, NEW condenser, NEW rotor. We also adjust timing and carburetor, lubricate heat riser valve. Check 10 other major points. Labour included.
4 CYL. $34.95
6 CYL. $39.95
8 CYL. $44.95
Cars and light trucks

WE USE ONLY QUALITY IGNITION PARTS
CHAMPION

FRONT WHEEL ALIGNMENT
NO EXTRA CHARGE FOR CARS WITH AIR CONDITIONING AND TORSION BARS.
$10.95 MOST CARS

WE USE ONLY QUALITY UNDER-CAR PARTS
MOOG

OIL CHANGE AND LUBRICATION
INCLUDES: LUBE, OIL FILTER, OIL (4 qts.), LABOUR
$9.95 CARS AND LIGHT TRUCKS

WE USE
TEXACO QUAKER STATE
AND OTHER QUALITY OILS

ALL TIRES BACKED BY FIRESTONE'S NATIONWIDE PRORATED WARRANTY!!

DELUXE CHAMPION POLYESTER
Wide rib tread offers good control, handling and traction plus full road contact to extend tire life.
INSTALLED AT NO EXTRA CHARGE!
$27.75 A-B78/13 C78/13-14
BLACKWALL

SIZE	PRICE
D78/14	$29.25
E78/14	30.25
F78/14	31.50
G78/14 G78/15	32.75
H78/14 H78/15	35.25

WHITEWALLS $3.00 MORE

DELUXE CHAMPION SUP-R-BELT
Designed for good wet pavement traction and quiet ride. The double belted construction reduces tire squirming to prolong life.
INSTALLED AT NO EXTRA CHARGE!
$39.21 A78/13
WHITEWALL

SIZE	PRICE
C78/14	40.33
E78/14	42.93
F78/14-15	44.45
G78/14-15	48.28
H78/14-15	51.64
J78/15	57.96
L78/15	60.37

BLACKWALLS $3.00 LESS

DELUXE CHAMPION RADIAL
Constructed of strong flexible fiberglass belts. 5 rib tread provides great cornering, long tire life, road hugging security and a smooth ride.
INSTALLED AT NO EXTRA CHARGE!
$49.42 BR78/13
WHITEWALL

SIZE	PRICE
DR78/14	53.18
ER78/14	54.52
FR78/14	57.52
GR78/14	59.83
HR78/14	64.11
GR78/15	60.40
HR78/15	64.11

Firestone Stores
ASK ABOUT OUR . . .
90 DAY PAYMENT PLAN
OR USE . . . VISA
2882 DOUGLAS ST.
AT GARBALLY AT BURNSIDE
385-1404
Also in Nanaimo
® Reg'd T.M. — Firestone Canada Ltd. — Reg'd User

ASK ABOUT THE 721 NO-CHARGE SERVICES
• Alignment corrected every 5,000 miles, or when required. • Wheel balance every 5,000 miles, or when required. • Tire rotation every 5,000 miles. • Inflation check whenever you wish.
3-20

BASEBALL SCORES

NATIONAL LEAGUE

East	W	L	Pct.	GBL
Philadelphia	4	3	.571	—
St. Louis	5	4	.556	—
Chicago	5	4	.556	—
New York	5	5	.500	½
Montreal	4	4	.500	½
Pittsburgh	3	6	.333	2
West				
Los Angeles	6	2	.750	—
Cincinnati	5	3	.700	—
San Francisco	5	3	.625	1
Houston	4	6	.400	3
San Diego	2	5	.286	3½
Atlanta	1	6	.143	4½

Pittsburgh 000 010 000— 1 5 2
Chicago 001 010 12x— 5 8 0
D. Robinson (0-1), McEnaney (8) and Ott; R. Reuschel (2-1) and Rader.

New York 000 000 100— 1 4 0
Montreal 100 100 11x— 4 5 0
Koosman (1-2), Cornejo (7) and Stearns; Grimsley (2-0) and Carter. HRs: Mil—Cash (1), Dawson (2).

Phila 000 000 000— 0 0 1
St. Louis 000 103 01x— 5 6 1
D. Robinson (0-1), McEnaney (8) and Ott; R. Reuschel (2-1) and Rader.

Atlanta 000 000 000— 0 7 2
Los Angeles 202 000 04x— 8 10 0
Niekro (0-3), Solomon (5), Devine (7), Campbell (8) and Murphy; Rhoden (2-0) and Yeager.

San Fran 310 000 031— 8 12 0
San Diego 010 000 102— 4 8 2
Knepper (1-0), Moffitt (8), Lavelle (9) and Hill; Owchinko (0-1), Lolich (6), Spillner (8), Freisleben (8), Shirley (8), D'Aquisto (9) and Davis. HRs: SF—McCovey (2); SD—Turner (1).

Cin 100 000 002 000 0— 3 7 2
Hou 111 000 000 000 1— 4 11 0
Seaver, Murray (7), Tomlin (9), Sarmiento (1-1) (10) and Bench; Richard, Sambito (9), Pentz (10), Dixon (1-0) (12) and Ferguson. HR: Hou—Howe (3).

Saturday
Montreal 4 New York 3
Pittsburgh 13 Chicago 10
Philadelphia 3 St. Louis 2
Houston 6 Cincinnati 1

AMERICAN LEAGUE

East	W	L	Pct.	GBL
Detroit	6	2	.750	—
Milwaukee	6	3	.667	½
Boston	5	3	.625	1
New York	4	4	.500	2
Baltimore	3	6	.333	3½
Cleveland	2	5	.286	3½
Toronto	2	6	.250	4
West				
Kansas City	6	1	.857	—
California	6	3	.667	1
Oakland	6	3	.667	1
Chicago	4	4	.500	2½
Minnesota	6	7	.462	3
Seattle	4	9	.308	5
Texas	2	6	.250	4½

Detroit 000 120 100— 4 10 0
Toronto 101 100 000— 3 8 0
Rozema, Crawford (1-0) (6) and May; Clancy (0-1), Moore (7) and Cerone. HRs: Det—Kemp (1); Tor—Mayberry (2).

Seattle 401 020 001— 8 10 1
Minnesota 001 020 011— 5 13 2
Pole (1-2), Rawley (9) and Stinson; Erickson (2-1), Redfern (5), Thayer (9) and Wynegar. HR: Min—Carew (2).

Second Game:
Seattle 105 000 100— 7 10 2
Minnesota 100 100 000— 2 13 1
House (1-2) and Stinson; Johnson (0-1), Serum (3), Thayer (8) and Borgmann. HR: Sea—Stinson (1).

Texas 101 120 001— 6 11 1
Boston 004 012 10x— 8 11 1
Medich, Umbarger (0-1) (5), Barker (6), Comer (7) and Sundberg; Ripley, Stanley (1-0) (6), Burgmeier (9) and Fisk.

Cleveland 000 100 000— 1 6 1
Kansas City 000 000 20x— 2 6 0
Garland (1-2), Kern (8) and Pruitt; Leonard (2-1) and Porter.

Chicago 000 000 000— 0 5 0
New York 020 000 10x— 3 7 0
Kravec (1-1), Hinton (7) and Nahorodny; Tidrow (1-1), Lyle (7) and Johnson.

Milwaukee 000 100 004— 5 9 1
Baltimore 301 003 00x— 7 12 1
Haas (2-1), Castro (6) and B. Martinez; Etchebarren (7); Briles (1-1), Stoddard (8), Stanhouse (9) and Dempsey. HRs: Mil—Cooper (4); Bal—L. May, 2 (2); Harlow (1).

Second Game:
Milwaukee 001 202 031— 9 12 0
Baltimore 000 002 000— 2 8 2
Replogle (1-0), Rodriguez (6) and Moore; McGregor (0-2), Kerrigan (6), T. Martinez (8) and Skaggs. HRs: Mil—Thomas (4), Hisle (4), Davis (1); Bal—Harlow (2).

Calif 000 010 000 01— 2 6 2
Oakland 000 000 100 00— 1 7 1
Aase, LaRoche (2-0) (8), Miller (11), Brett (11), Hartzell (11) and Downing; Johnson, Sosa (7), Lacey (8), Heaverlo (2-1) (11) and Essian. HRs: Cal—Baylor (3); Oak—Revering (1).

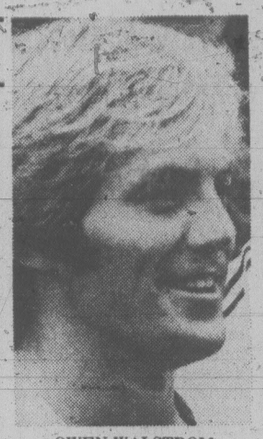
Saturday
Detroit 6 Toronto 3
Baltimore 7 Milwaukee 0
New York 3 Chicago 2
Boston 12 Texas 4
Minnesota 6 Seattle 5
Kansas City 6 Cleveland 5

PCL

Western Division	W	L	Pct.	GBL
Tacoma	2	1	.667	—
Hawaii	2	1	.667	—
Portland	1	1	.500	½
Spokane	1	2	.333	1
Vancouver	1	2	.333	1
Eastern Division				
Tucson	2	1	.667	—
San Jose	2	1	.667	—
Salt Lake	1	1	.500	½
Albuquerque	1	2	.333	1
Phoenix	1	2	.333	1

Sunday
Hawaii 9, Vancouver 7.
San Jose 5-6, Spokane 4-3.
Tucson 26, Albuquerque 3.
Phoenix 5, Tacoma 4.

Saturday
Tacoma 12, Phoenix 7.
Portland 3-4, Salt Lake 2-5.
Albuquerque 15, Tucson 13.
Hawaii 8, Vancouver 0.



OWEN WALSTROM
. . . top B.C. gymnast

Walstrom Takes B.C. Title

VANCOUVER (CP) — Owen Walstrom of the Victoria Sports School was named the British Columbia senior men's gymnastics champion Saturday following the annual provincial championships at the University of B.C.

Walstrom was the only performer at the national senior level, scoring a total of 98.70 all-around points following floor exercise, still rings, high bar, parallel bars, side horse and vaulting events.

Phillip Delesalle, also of the Victoria Sports School and Canada's top male gymnast, has held the provincial title for the last three years. He was unable to compete Saturday because he was competing in an invitational meet at Tokyo.

Walstrom performed several new moves, giving the audience a sample of the high calibre of gymnastics expected at the international level.

The highest all-around score of the meet was earned by junior men's champion David Bibby of the University of Victoria with a total of 98.95 points.

Bibby won all but the side horse competition, which was taken by defending provincial champion Mike Vossen of the Victoria Sports School who had an all-around score of 92.70. Bibby was runner-up to Vossen at the 1977 meet.

Barry Christie of Surrey North Stars scored 72.45 for third-place.

Joe Boulanger of Burnaby scored 91.05 to take the provincial novice title after winning the floor exercise and high bar events.

Mark Byrne of Surrey North Stars, second all-around with a score of 89.25, won the parallel bars competition and scored 16.15 in the floor exercise compared with Boulanger's 16.60.

Ron Gosney of Burnaby placed third all-around with 88.95.

The senior and junior events were divided between national and level two divisions. The novice competition was not at a national level.

Robert Hunter of Surrey North Stars was all-around winner of the men's senior two competition with 80.85 points while Glen Harder of West Vancouver scored 75.00 as winner of the junior two competition.

A total of 14 gymnasts competed in the championships, three at the senior national level and four at the junior.

The B.C. women's gymnastic championships for the novice, junior and senior women will be April 21 and 22 at Balmoral High School in North Vancouver.

Hanlon Top Rookie

PHOENIX, Ariz. (CP) — Glen Hanlon, who finished out the season tending goal for Vancouver Canucks of the National Hockey League, has been named the outstanding rookie in the Central Hockey League after his performance this past season with Tulsa Oilers.

City Runners Score Wins

BURNABY — Anne Langdale and Bob Dolan, both of Victoria Mercuries, claimed victories here Saturday in the annual Simon Fraser Invitational track meet.

Langdale won the women's 100-metres in 12.4 seconds while Dolan topped the men's 400 in 49.6.

Three other Victorians finished second — Cheryl Noble of Mercuries in the 200, Brent Fougner of Victoria Track Club in the triple jump and Wendy Davis of VTC in the 400.

CHICKEN ON THE RUN
Uncle Fred's DELIVERS
CATERS
385-3468

South Zone Team Champs

The South Zone, calling on competitors from Arbutus, Central, Lambrick, Lansdowne and Reynolds, compiled 89.45 points Saturday to capture team honors in the Lansdowne Invitational girls' gymnastics meet.

Sooke-Saanich, represented by Spencer, finished second with 74.05 points.

All-Around: 1. Linda McPherson (Arbutus) 18.35, 2. Suzanne Hemeon (Central) 17.75, 3. Crystal Toombs (Lansdowne) 15.63.
Vault: 1. Hemeon, 2. Eva Lakatos (Lambrick), 3. Val Hinchcliffe (Lans).
Bars: 1. Lori Craven (Brooks), 2. Hemeon, 3. Arlene Boyd (Reynolds).
Beam: 1. Josa Gutierrez (Lamb), Jackie Lawrence (Lans), Toombs (tied).
Floor: 1. McPherson, 2. Carolyn Crampton (Lans), 3. Karen Choo (Lamb).

NFL TO CONTINUE BLACKOUT POLICY

WASHINGTON (AP) — The National Football League has informed Congress it will voluntarily continue its policy of lifting television blackouts on sold-out home games for the next two seasons.

In a letter to the chairman of the House of Representatives communications sub-committee, NFL commissioner Pete Rozelle said the league will continue to telecast locally games that are sold out 72 hours in advance of kickoff.

Despite the letter, the sub-committee intends to go ahead with its plans to hold public hearings in Miami April 28 on legislation to impose a permanent ban on TV blackouts on sold-out home games.

ESQUIMALT-SAANICH FEDERAL NDP
NOMINATING CONVENTION
Thursday, April 20 at 8:00 p.m.
St. Christopher's Hall
— Carey at Tillicum
Guest Speaker
—GRANT NOTLEY
Alberta NDP Leader
EVERYONE WELCOME
NDP/NPD



AIR BRAKE COURSES
SAFERWAY DRIVING SCHOOL LTD.
VICTORIA, April 22nd 385-8212
NANAIMO, May 6th 758-3421
"Put a job in your pocket, upgrade your Driver's Licence"
4-16x

Hornets Run Wild In Bantam Opener

Saanich Hornets mauled Nanaimo Trojans 50-0 Sunday in the opening game of the Junior Bantam Canadian Football League in Nanaimo.

Ian Woodcock, Sam Devana and Joe Borkovic each scored two touchdowns for the Hornets, who led 40-0 at the half, while a single majors was scored by Gary Layton. Woodcock and Layton each kicked two converts, Devana booted one convert and Paddy Wyman supplied three singles.

Hornets earlier had posted a 19-12 victory over Cowichan Patriots in an exhibition at Royal Athletic Park.

On Saturday, Gordon Head tripped Victoria 42-6 and Saanich bounced Juan de Fuca 27-0 in opening games of the Royal Oak Lions-Hornets Peewee League at Glanford Park.

The two games will be telecast on Cable 10 tonight beginning at 9 p.m.

Peewee scoring:

GORDON HEAD (42) — Mike Reid, two touchdowns, one convert; Ramie Pool, two touchdowns, three converts; Brad Smith, two touchdowns, two converts. VICTORIA (6) — Neil Ford, one touchdown.

SAANICH (27) — Ken Smith, two touchdowns, one convert; Don McBride, two touchdowns, one convert; Wayne Roach, one convert. JUAN DE FUCA (0).

Derby Gets Hill

DERBY, England (CP) — Derby County has acquired left winger Gordon Hill from Manchester United for $550,000, the English League First Division team has announced. Hill was United's leading scorer this season with 18 goals.

NEW AND USED BICYCLES
• RALEIGH • NORCO
• REPAIRS • TRADE-INS
Dealer for Bauer Skates and Footwear
BRENTWOOD BAY SPORTING GOODS
7105A WEST SAANICH
BRENTWOOD BAY
3-20 652-5614

WEEKENDS
$14.95
FROM PER DAY
and sealed with a kiss!
Featuring the Chevy Chevette or other fine car. And the first 200 kilometres per day are on the house! Other Weekend Specials available in most Canadian cities and airports – most with 200 kilometres per day on the house!
TILDEN
Reservations 386-1213

It's here:

New formula Uniflo Motor Oil...oil so good it can save gas!





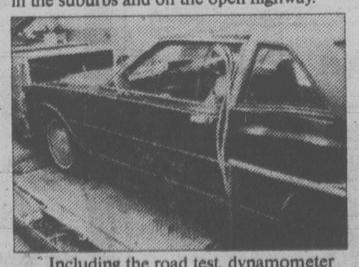
We drove half a million test miles to prove new formula Uniflo can save gas. We tested against our best oil, Uniflo, and the test fleet showed dramatic results on new formula Uniflo. Mileage improved an average of 11.4 miles per tankful, and the oil lasted twice as long–15,000 miles.

That's how good new Uniflo is.

Test Cars

YEAR	MAKE	MODEL	ENGINE	GASOLINE
1978	Plymouth	Duster	225 CID IL-6	Leaded
1975	Plymouth	Gran Fury	360 CID V-8	Leaded
1976	Plymouth	Fury III	318 CID V-8	Unleaded
1977	Dodge	Aspen	225 CID IL-6	Leaded
1978	Dodge	Diplomat	318 CID V-8	Unleaded
1974	Ford	Custom 500	351 CID V-8	Leaded
1975	Ford	Maverick	302 CID V-8	Leaded
1976	Mercury	Bobcat	140 CID IL-4	Unleaded
1976	Mercury	Comet	250 CID IL-6	Unleaded
1977	Ford	LTD-II	302 CID V-8	Unleaded
1974	Chevrolet	Chevelle	350 CID V-8	Leaded
1974	Chevrolet	Nova	250 CID IL-6	Leaded
1975	Chevrolet	Monte Carlo	350 CID V-8	Unleaded
1976	Chevrolet	Chevette	98 CID IL-4	Unleaded
1976	Chevrolet	Malibu	305 CID V-8	Unleaded
1977	Chevrolet	Nova	250 CID IL-6	Unleaded
1977	Buick	Skylark	231 CID V-6	Unleaded
1977	Chevrolet	Impala	305 CID V-8	Unleaded
1977	Volkswagen	Rabbit	97 CID IL-4	Leaded

This was one of the most comprehensive road tests ever undertaken by Imperial Oil Research. We used big cars, small cars, old cars, new cars... and we tested our old Uniflo and our new formula Uniflo in each car. The drivers were not professionals. They were ordinary people driving ordinary cars a total of 480 miles a day; in the city, in the suburbs and on the open highway.



Including the road test, dynamometer tests and some track tests, we drove a total of a million miles. And at the end of it we found that with new Uniflo in the crankcase, the test fleet averaged 11.4 more miles to a tank of gas!

How can oil save gas?

First of all, Uniflo is made from a very highly refined, natural base stock which has been fortified with special additives to control thickening, deposits, rust, corrosion and wear.

In addition, new Uniflo contains a friction-fighter that can help improve your gas mileage by reducing the friction between the moving parts of your engine. So less gasoline energy is used fighting internal friction and more of that energy is available to move your car.

In our test, we found that there was a conditioning period of about 2,000 miles while the friction-reducing action of new Uniflo built up. Once that was over, the full fuel economy benefits of new Uniflo were realized.

Is new Uniflo warranty approved?

Yes. New Uniflo is a super-premium quality multigrade oil that meets and exceeds the API classification SE called for by car manufacturers. It is the best oil Imperial has ever made for cars and you can use new Uniflo with complete confidence.
NOTE: If your car is still under warranty, you should continue to follow the manufacturer's recommendation for oil change interval.



What will new Uniflo do for you?

It should improve your gas mileage. How much, we can't say, since we don't know your car, how you drive, when you drive, or where you drive. What we do know is what we found in our road test: 17 out of 19 cars in our test fleet got better gas mileage when they switched over to new Uniflo. And the average improvement was 11.4 miles per tank of gas.

Does new Uniflo cost more?

Yes it does. But not a whole lot more. And considering that new Uniflo has demonstrated that it can save gas and last for 15,000 miles or a year, whichever comes first, it is an excellent value.

When you're ready for an oil change, drive into your local Esso dealer and change over to new formula Uniflo...oil so good it can save gas.

Esso
The performance people



STRETCHING to make save with ball crossing her back is Chris Evert, who went on to defeat Australia's Kerry Reid in final of Family Circle tennis tournament Sunday at Hilton Head Island, N.Y. Evert won final easily with 6-2, 6-0 count. (AP Wirephoto).

U.S. SWIMMERS DOMINATE MEET

AUSTIN, Texas (AP) — Dynamic Tracy Caulkins and Scott Spann inspired another assault on the 25-metre record books Sunday, leading America's rejuvenated swim team to a humiliating 233-111 defeat of the Soviet Union, which didn't win a first place medal in 29 events.

Caulkins, 15, from Nashville, Tenn., again defeated Russia's best, Yulia Bogdanova, for the second day in a row—this time in the 100-meter breaststroke.

The American then charged to a victory in the 200-metre individual medley, giving Caulkins four victories in the two-day meet.

In each of the 19 Sunday events, the United States established American, U.S. Open and World Best records. World records can only be established in international standard 50-metre pools.

The Americans clearly intimidated their Soviet counterparts, who only a week ago shocked powerful East Germany in dual meet..

Russia had lost twice previously to the Americans but were expected towin some events.

The Soviets established national records in almost every event only to lose to the Americans.

Lukowich Tops Curling Classic

MONCTON, N.B. (CP) — Eddie Lukowich's rink from Medicine Hat, Alta. took top prize money of $17,500 in the CBC Classic bonspel here during the weekend, downing U.S. Champion Bobby Nichols from Superior, Wis., 5-4 in an extra end of a second game between the two.

Eight teams entered the double knockout tournament, which offers a total of $35,000 in prize money.

Nichols, who picked up $6,000 for winning series A in the bonspiel, lost his chance at top money by about a quarter-inch, the difference in a measurement in the 10th end of the last game.

Nichols had tried to draw for two but knocked one of his own rocks towards the edge of the circle, forcing a measurement which gave a Lukowich stone the narrow margin of about a quarter-inch.

Lukowich had beaten Nichols 11-7 in the second last game Saturday afternoon to force the evening playoff.

Lukowich entered the final by downing Rick Folk of Saskatoon, 5-3.

ARGOS RENEGED ON DEAL

TORONTO (CP) — Toronto Argonauts broke a legally-binding contract when they decided Friday not to pursue former Miami Dolphins defensive lineman Don Reese, the former National Football League player's agent said.

Owner Bill Hodgson of the Canadian Football League club said Reese, whom the Argos apparently signed two weeks ago, would not join the club this season or in the foreseeable future.

Reese, with another former Dolphin, Randy Crowder, is serving a one-year jail term in Florida after being convicted on a drug trafficking charge last August.

The signing of Reese launched a wave of local criticism of the Argos for signing a "drug pusher."

Reese's lawyer, one-time Dolphin great, Nick Buoniconti, has been pushing for the player's release from prison by May so he could join the Argonauts training camp at the University of Guelph on May 31.

Mowhawks Top Kings . . . Again

PRINCE GEORGE, B.C. (CP) — Prince George Mohawks beat North Shore Hurry Kings 6-4 Sunday to win the Western Canada intermediate hockey title.

The Mohawks' second win over the North Vancouver club in as many weekends advanced Prince George to the best-of-five national final against defending-champion Campbellton, N.B. Tigers which opens here Friday.

The Mowhawks, who beat the Hurry Kings two games to one to win the B.C. title last weekend, led 2-1 after the first period and were tied 3-3 going into the third period.

The Mohawks won their division of the tournament by hanging on to beat the Thompson, Man., Hawks 7-6 Saturday night. North Shore qualified Friday by beating Warroad, Minn., Lakers, 6-4.

James Bay Tops Vikings

James Bay Athletic Association and Cowichan will meet in the Vancouver Island Rugby Union's first-division playoff final Saturday at Macdonald Park.

Defending-champion James Bay advanced to the final with a 45-22 decision over University of Victoria Vikings in one semi-final Saturday at Macdonald while Cowichan gained the other berth with a 13-0 victory over Oak Bay Wanderers at Windsor Park.

In second-division semis, James Bay downed Agrarians 46-3 while Oak Bay defeated UVic Norsemen, 24-7.

The second-division final will also be played Saturday at Macdonald.

James Bay also won the third division end-of-the-season tournament Sunday, compiling a 3-0 record in the round-robin affair.

Semi-final scorers:

FIRST DIVISION

JAMES BAY (45) - Ed Polson, three tries; Doug Archibald, two tries; Mike Blades, two tries; Chuck Shergold, try; Murray Allen, four conversions; Barry Robbins, conversion and penalty goal. VIKINGS (22) - Alan Grey, two tries; Alistair Palmer, try; Gary Grant, try and two penalty goals; Jamie Hawthorne, two conversions and penalty goal.

COWICHAN (13) - George Roberts, try; Brad Pettinger, try and conversion; Pat Simmons, drop goal. OAK BAY (0).

SECOND DIVISION

JAMES BAY (46) - Brad Miles, two tries; Brent Racette, two tries; Gord Racette, try; Kym Clarke, try and conversion; Ron McGuiness, try; Jim Bergin, four conversions; Gerry Cadwallader, try; Wayne Scotney, try. AGRARIANS (3) - Vic Roberts, penalty goal.

OAK BAY (24) - Rick Foster, try, conversion and three penalty goals; Dave Olson, three penalty goals. UVIC NORSEMEN (7) - Roger Higgins, try; Andy Jackson, penalty goal.

$15 — $15 — $15
Freshly Emptied
45-GAL. OAK WHISKEY
— BARRELS —
PH. 383-1328

JUNIOR HOCKEY SUMMARIES

NEW WEST. 6, VICTORIA 5

First Period

1. Victoria, Fraser (Robertson, Robinson) 2:52
2. New Westminster, Ogrodnick (Irving, Kirkham) 4:12
3. New Westminster, Ogrodnick (Kirkham, Van Harrewyn) 4:56
4. New Westminster, Derkson (Kelly) 6:39
5. Victoria, Jobson (Lupul) 17:07
6. Victoria, Fraser (Robertson, Jobson) 17:53

Penalties—Fistric (NW) 1:06, Spencer (V) 4:33, Robertson (V) 8:52, Heck (V) 13:41, Fenske (V), Reardon (NW) majors 14:31, Melnyk (NW) double minor 15:17, Fistric (NW) 19:19.

Second Period

7. Victoria, Robertson (Lupul, Robinson) 7:38
8. New Westminster, Orleski (Smyl, Young) 14:02

Penalties—Jobson (V) 0:57, Spencer (V) 2:13, Cochrane (V) major, Irving (NW) triple minor, Smyl (NW) misconduct 2:59, Heck (V) 4:39, Orleski (NW) 7:11, Robertson (V) 12:17, Fenske (V), MacLeod (NW) 13:42, Fistric (NW) 16:53, Eastman (V) (served by Giroux) 19:52.

Third Period

9. New Westminster, Young (Smyl, Melnyk) 0:12
10. New Westminster, Kirkham (Ogrodnick, Irving) 3:26
11. Victoria, Fenske (Robertson) 15:57

Penalties—None.

Shots on goal by

New Westminster	21	20	9	—50
Victoria	13	9	14	—36

Goal—Martens, New Westminster; Eastman, Victoria.
Attendance—3,726

FLIN FLON (5) — Steve Blue 2, Kelly Davis, Jordy Douglas, adn someone too; REGINA (3) — Mike Blaisdell, James Pearson, Gerald Minor. Attendance: 4,970. (Flin Flon wins best-of-seven Eastern Division final 4-1).

SATURDAY

VICTORIA 3, NEW WEST. 8

First Period

1. New Westminster, Derkson (Reardon, Young) 5:51
2. New Westminster, Irving (Fistric, MacLeod) 9:24
3. New Westminster, Reardon (MacLeod, Fistric) 14:03

Penalties—Heck V 3:08, Lang V Robidoux NW 6:54, Heck V 7:29, Van Harrewyn NW 10:21, Van Harrewyn NW 15:09.

Second Period

4. New Westminster, Fistric (MacLeod, Orleski) 11:47
5. Victoria, Fraser (Lupul) 14:18
6. Victoria, Lupul (Lang, Amiss) 16:24
7. Victoria, Robertson (Jansch) 17:51

Penalties—Cochrane V 10:24, Reardon NW 12:32, Fistric NW Fenske V 13:57, Slawson NW, Fraser V minors, majors 15:53, Fritz V 18:50.

Third Period

8. New Westminster, Smyl (Fistric) 0:49
9. New Westminster, Smyl (Orleski, MacLeod) 7:51
10. New Westminster, MacLeod (Smyl, Kelly) 8:49
11. New Westminster, Derkson (Kelly, Reardon) 9:35

Penalties — Cochrane V, Orleski NW 17:04, Fraser V, Fistric NW double minors 19:39.

Shots on goal by

Victoria	2	12	12	— 26
New West	23	17	18	— 58

Goal — Amiss, Victoria; Martens, New Westminster.

Attendance — 10,888.

FLIN FLON (6) - Jordy Douglas 2, Ray Markham, Steve Blue 2, Glenn Hicks. REGINA (9) - Gerald Minor, Dirk Graham 3, Jamie Pearson, Paul Hogan 2, Gord Wappel 2. Attendance: 3,150.

MEDICINE HAT (2) - Jim Nill, Lorne Osmond. BILLINGS (4) - Mike Toal, Blake Sullivan, Doug Robb, Harvie Pocza. Attendance: 5,251.

West Indies Recovers Well

PORT-OF-SPAIN, Trinidad (Reuter) — West Indies, who lost their first two wickets for only 16 runs, recovered to reach 283 for eight in their first innings at close of play on the first day of the fourth cricket test against Australia Saturday.

Captain Alvin Kallicharran, who scored 127 here in the first test, made an elegant 92 full sweet drives and Basil Williams followed his century in his first test two weeks ago with 87.

Williams and Larry Gomes who took 124 minutes over 30 runs, put on 95 runs for the third wicket to begin the rescue act continued by Kallicharran who was at the wicket for 163 minutes and hit 16 fours.

Despite a very vocal protest by demonstrators outside the ground during the morning urging a boycott of the match to protest the West Indies Cricket Board decision to ban World Series cricket stars, a good crowd of about 8,000 watched the day's play.

COLONY
MOTOR INN
STEAK and CRAB
$7.50
385-2441
COACHLIGHT ROOM

SILVER COINS WANTED
Dimes, Quarters, Halves, Silver Dollars
Pay Over Double Face For:
Canada 1966 and prior
U.S. 1964 and prior
JOHN CHERAMY 384-7622

Admiral
STILL ONE OF THE BEST DEALS IN TOWN
26" Deluxe Consol
$699.95
Choice of Cabinet Styles In Stock!
Easy Terms!
EVEN LESS With GOOD TRADE-IN
The Traders
3 Full Years WARRANTEE On parts and labor!
PHONE 388-6264
715 FINLAYSON ST.
WIDE OPEN . . .
Mon.-Fri. 9 a.m.-9 p.m., Sat. 9 a.m.-6 p.m.
Sunday Noon-5 p.m.
4-3

MOVING?
ONEWAY TRUCK RENTAL
To Calgary
From Victoria Only
$299.00
Call our oneway number 112-800-663-3478
3657 Harriet Road (corner of Trans-Canada Hwy.)
Budget rent a truck
A Budget System Licensee.

WE THOUGHT YOU SHOULD KNOW...



VERN VOWLE
Master Technician



SEAN SAUVE
Service Station Manager



AL SULLIVAN
Master Technician

GET ROAD READY AUTOMATIC TRANSMISSION SPRING TUNE-UP
- Replace filter
- Replace gasket
- Replace trans. fluid
- Adj. bands and inspect
- Adj. throttle linkage
- Adj. gear shift
- Check gear shift pattern

$44.95 Plus Tax
(Parts and labor incl.)
All makes — most North American Cars

POWER FLUSH
FOR SPRING AND SUMMER PROTECTION
CHECK:
- Radiator Water Pump
- Heater Core All Hoses
- Complete Reverse Flush and Install

Rad Stop Leak Flushing Compound Conditioner
5 Qts. Anti-Freeze
$39.95 1-Yr. Guarantee PLUS TAX MOST CARS
On parts installed at time of repair
Regular 49.95

SPRING TUNE-UP
4 CYL. $32.95
6 CYL. $39.95
8 CYL. $42.95 (Plus tax)
Includes:
- Plugs, condenser, fuel filter, points
- Check choke operation
- Set Carb to specs
- Service air cleaner
- Service battery, adjust drive belts
- Set engine to specs on electronic scope

MOST CARS

ALL MAKE STANDARD SHOCKS $9.95
TRAILER HITCH AND BALL 10% OFF (Labour extra)

MAJOR CREDIT CARDS ACCEPTED
CHARGEX VISA master charge
4-16

Chryco
ANY ADDITIONAL PARTS OR SERVICE WILL BE QUOTED BEFORE WORK IS STARTED.
Call 386-2411 For an Appointment
autopar

ENSIGN SERVICE CENTRE
COOK and VIEW
CHRYSLER PLYMOUTH LTD.
Dealer Licence Number 0495

Alberta Green Makes Every Post A Winner

VANCOUVER (CP) — Alberta Green was first out of the gate and went all the way on the front Saturday to win the $10,000-added Lansdowne Handicap at Exhibition Park.

The five-year-old bay horse opened up two lengths on the full field of 10 down the backstretch but was hard pressed to hold off the late charge of Smiley's Dream at the wire.

Smiley's Dream, a four-year-old colt who won Horse of The Year honors last year at the track, challenged early for him and was second at the half mile. He made up nearly two lengths in the stretch but Alberta Green held on to take the photo by a nose. Smiley's Dream is owned by the Jawl Brothers of Victoria. Pampas Host, part of a Harold Barroby trained entry with Alberta Green, was third, 5¾ lengths back of Smiley's Dream.

Alberta Green, ridden by Joel Mena, covered the 6½ furlongs in 1:18 1-5 over a sloppy track.

The entry paid $7.60, $4.70 and $6.10; Smiley's Dream paid $4.90 and $4.10.

Alberta Green earned $7,070 and Pampas Host $1,110 for a total of $8,180 for owners Canada West Ranches. It was the first start of the season for Alberta Green.

The 10,088 fans on hand for the 10-race card wagered $854,868.

Japan Winner

CHIBA, Japan (Reuter) — Fuantasuto, ridden by jockey Masato Shibata, won this year's first Japanese event for colts by finishing first in the $327,272 Japanese 2,000 Guineas at the Nakayama Race Course on Sunday.

The three-year-old colt earned the first prize money of $173,000.

VANCOUVER RACING

SATURDAY'S RESULTS

FIRST—$2,150, claiming, 4 year olds and up, 6 furlongs:

McKutch (Johnson)	7.00	4.40	3.20
Holyrood Road (Wolski)		6.00	3.70
Yankee Jet (Williams)			3.40

Time: 1:14 3-5
Alsoran — Rishalee, Beau Cecil, Ellies Boy, Northern Bam, Mecapo, Pappaday, Kelly S.

SECOND—$3,200, allowance, maiden 3 year olds, 6 furlongs:

In a Jiffy (Tierney)	5.40	3.70	2.90
Dar N Sharp (Jones)		6.50	3.90
Speedstruck Sweeti (Johnson)			3.60

Time: 1:15
Daily Double: $23.80
Alsoran — Wine Lover, Just Gold, French Sonnet.

THIRD—$3,200, allowance, maiden 2 year olds, 3 furlongs and 150 yards:

Warrant Officer (Skinner)	5.80	4.00	3.10
Practor (A. Smith)		8.50	4.10
Arnold K (Loseth)			3.10

Time: 42 4/5
Alsoran — Rechargeable, Win Em All, Night Musical, New Franworth:
Track Scratch: Benjie's Jade

FOURTH—$3,600, allowance, 3 year olds, 6 furlongs:

Tough Actor (Skin'r)	11.20	6.40	3.40
Skin's Kin (Krasner)		8.90	3.30
Cobblestone Queen (Loseth)			2.80

Time: 1:13 2-5
Exactor: $85.90
Also ran — Christmas Hill, Ocean Park, Pays, On Your Way.

FIFTH—$5,300, allowance, 4 year olds and up, 6 furlongs:

Zirita (Stein)	28.60	9.30	3.30
Glad Sal (Skinner)		4.70	2.60
DH-All Week End (Tierney)			2.30
DH-Touchy Topic (Walker)			2.40

Time: 1:13 4-5
Also ran — Philately's Lady, La Turin, Miss Streaker.

SIXTH—$3,600, allowance, 3 year olds, 6 furlongs:
X—Magic Sherry (Walker) 7.20 4.10 4.90
Prince Gesture (K. Smith) 6.50 4.70
X—Command B. (Krasner) 7.20 4.10 4.90
Time: 1:14 1-5
Exactor: $45.70
X—Entry
Alsoran — Sweet Ribs, Lyric Line, Mongo Blossom, Erlden, Page N Sage.

SEVENTH—$5,300, allowance, 4 year olds and up, 6 furlongs:

Hurried Romance (Johnson)	10.10	4.50	3.70
Pax Princess (Walker)		5.70	4.30
Little Bit Of Nana (A. Smith)			4.10

Time: 1:12 4-5
Alsoran — Title Victory, Bendina, Moon Lodge.

EIGHTH—$5,200, claiming, 4 year olds and up, 6 furlongs:

Lord Hubert (Tierney)	23.60	9.40	5.10
Blue Gravy (Loseth)		8.40	5.20
Regal Path (A. Smith)			4.90

Time: 1:12 4-5
Exactor: $146.80
Also ran — Skyride, Little John Brown, Halfers, Pickle Pie, Whipshot.
Track scratch: Koko's Pal.

NINTH—$11,100, handicap, 3 year olds and up, 6½ furlongs:
X—Alberta Green (J. Mena) 7.60 4.70 6.10
Smiley's Dream (Skinner) 4.90 4.10
X—Pampas Host (Johnson) 7.60 4.70
6 . 1 0
Time: 1:18 1-5
X—Entry
Also ran — My Boy K. K., Two Bowls Of Rice, Junior Tomahawk, Smooth Sifter, First Purchase, Skipper Buck, Willies Revenge.
Track scratch: Silent Code.

TENTH—$2,600, claiming, 4 year olds and up, 6 furlongs:
Tumble Minna (Demorest) 17.30 7.30 5.80
Tenicia (Johnson) 12.50 6.30
Merely Exquisite (Tierney) 5.90
Time: 1:15 4-5
Quinella: $99.60
Also ran — Easter Gem, Tracy's Tenuity, Fircrest Sue, Lucy Be Good, Miss Patty Poo, Mini Chick.
Handle: $854,868
Attendance: 10,080

China Invited To Join IAAF

SEOUL (Reuter) — The International Amateur Athletic Federation (IAAF) council has recommended China's admission to the IAAF, and the expulsion of Taiwan if China applied for membership, IAAF general secretary John Holt said Sunday.

Holt said the council unanimously passed a resolution Sunday asking him to invite China to join the IAAF.

Bowl Game Impresses In Fifth Straight Win

By The Canadian Press

"I can't believe this horse," said trainer Jack Gaver after Bowl Game won the $150,000 Pan American Handicap. "He just keeps getting better and better."

A Greentree Stables' product, Bowl Game—the even-money favorite—closed strongly on the inside to score a decisive victory in the 1½-mile turf race at Gulfstream in Hallandale, Fla. That's A Nice, ridden by Jeff Fell of Mississauga, Ont., finished well on the outside to be second, with Court Open third after leading most of the way. Oilfield was fourth.

Bowl Game was timed in 2:30 1-5 and paid $4, $3.20 and $2.60. That's A Nice returned $5.40 and $4.20. Court Open paid $6.40.

In other featured thoroughbred races:

—A. L. Diaz rode Dan 'N Dig to a 1¼-length win over favored Effervescing in the $100,000 Golden Gate Handicap on a sloppy track at Golden Gate Fields in Albany, Calif.

—Cox's Ridge scored his seventh consecutive victory by winning the 81,675 Excelsior Handicap at Aqueduct in New York.

—Lakeville Miss rallied from last place to win the $58,850 Constition Stakes for three-year-old fillies at Keystone race track in Cornwells Heights, Pa..

—Huggle Duggle led all the way and hung on for a half-length victory over Council Rose in the $58,100 Gallorette Handicap at Pimlico in Baltimore.

And, Buck Mountain, owned by Sam Brener, won the $23,065 Woodstock Stakes at Greenwood in Toronto with Stafford Farms' Royal Sparkle a neck behind in second place.

'It's hard to comprehend a horse winning two major stakes in less than a month on different surfaces," Gaver said of Bowl Game. "He deserves a world of credit. I told (Jorge) Velasquez to get him off the pace and he did."

"The pace was slow and the course was deep," Velasquez said. "That's why I wasn't as far back as usual with this horse. I waited for room onthe hedge and I got if when I turned for home. When it did, my horse was full of run. He improves everytime he runs."

Bowl Game, who won the $150,000 Gulfstream Handicap three weeks ago, has five victories in a row since breaking his maiden at Hialeah on Feb. 15.

Cox's Ridge, a four-year-old colt by Best Turn, trailed in last place down the backstretch. He then moved to the outside under jockey Eddie Maple and easily caught up. Cox's Ridge circled the field, took the lead in the stretch and went on an impressive victory.

The victory was his 12th in the last 13 starts.

At Inglewood, Calif., Darrel McHargue rode Lucie Manet and Star Ball to victories in the two divisions of the Gamely Handicap before a crowd of 25,687 at Hollywood Park.

$99.00 per month*



'78 HONDA

*Honda Civic Model S.3.A.
Based on 54 months at 12.5% interest with only $100.00 Down Payment Purchase Price $3885

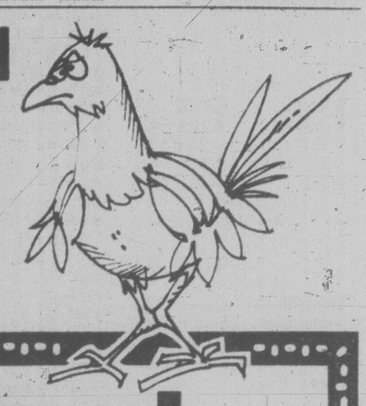


Honda CAR CENTRE
YATES at QUADRA • 386-6707

4-17
AAMCO TRANSMISSIONS
NOW at 525 GORGE RD. E.

ADA
ADA RENT A NEARLY NEW CAR LTD.
FROM $8.95 A DAY PLUS GAS
24-HOUR DAY — NO MILEAGE
106 ONTARIO ST. 388-5612
1-20

Pigeon-toed wheels corrected here



Wheel Alignment

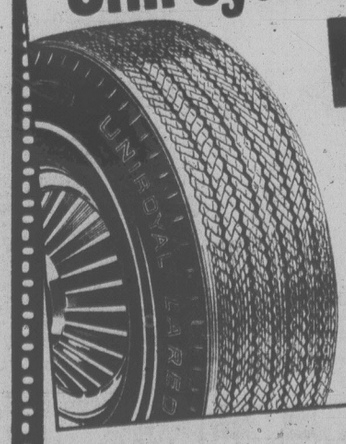
Professional steering correction improves car handling and prolongs tire life.

$9.95 MOST DOMESTIC & IMPORT CARS

Offer expires Saturday, April 29th

Includes:
- ✓ Adjust caster, camber and toe-in settings
- ✓ Centre car steering wheel
- ✓ Check steering components
- ✓ Check shocks, tires and pressure

... and while you're at it install
Uniroyal 4-ply Nylon Laredo®



$32.95 INSTALLED
Size F78x14 narrow white

Here's Uniroyal's lowest price tag on tire safety, comfort and value. The Laredo 4-ply nylon fits most GMs, Fords, Chryslers, AMCs and many imports.



OK TIRE STORE
3030 NANAIMO ST. 386-3156

® Uniroyal Registered Trademark

UNIROYAL TIRES
...your Uniroyal Centre at
Just say charge it
4-13

SAFEWAY



SPRING into SPRING!
With Procter & Gamble

Now's the time to spring into action and Polish up the house!

Mr. Clean
Lemon Refreshed.
For floors, walls, etc.: 32 fl. oz. Plastic Bottle $1.39

Comet Cleanser
With Chlorinol
Powdered Cleaner
Twin Pack of 2-22 oz. Containers $1.19

Spic and Span
For All Around the House
1 kg Box $1.35

Detergent
Tide Brand
Powdered.
For the Laundry.
2.4 kg Box $2.99

Bar Soap
Zest Package of 3 - 5.5 oz. Bars $1.29

Crisco
Cooking Oil
For Baking, Frying, etc.
Vegetable Oil.
48 fl. oz. Bottle $2.49

Duncan Hines
Layer Cake Mixes
Assorted Varieties.
Stock Up
Min. 18.5 oz. Box 85¢

Health & Beauty Aids

Toothpaste
Crest
Regular or Mint.
100 ml tube $1.05

Scope Mouthwash
24 fl. oz. Bottle $1.89

Dandruff Shampoo
Head & Shoulders
140 ml tube or 250 ml Bottle, Your Choice $1.99

Disposable Diapers
Pampers Brand
Daytime.
Box of 30 $2.57
Case of 12 Boxes $29.95

Prices Effective: Monday to Saturday, April 17 to 22. In All Your Friendly & Courteous Safeway Stores in Greater Victoria & Sidney. Some of the items in this advertisement may not be available in our Disco Stores.

Sales in Retail Quantities only.
SAFEWAY
CANADA SAFEWAY LIMITED

FAMILY CIRCLE



"Dinner will be ready as soon as we've fed the cat and dogs, the turtle, goldfish, bird, the hamsters. . . ."

DENNIS THE MENACE



"NOT MANY LAUGHS AROUND HERE WHEN MY MOM'S ON A DIET AN' DAD'S TRYIN' TO GIVE UP SMOKIN'!"

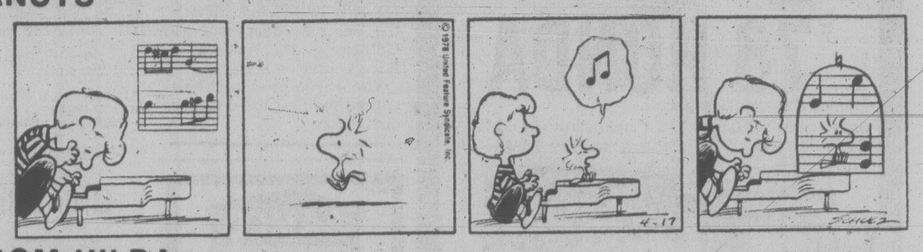
SUPERHEROES



HAGAR



PEANUTS



BROOM-HILDA



MISS PEACH



B.C.



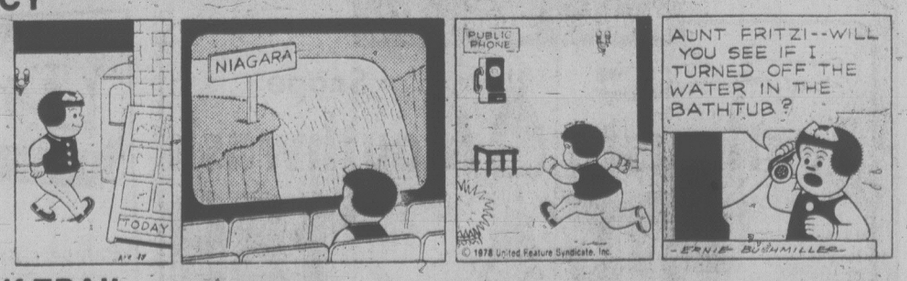
WIZARD OF ID



APARTMENT 3-G



NANCY



MARK TRAIL



The Bridge Expert

Had an expert been sitting in the bench seat in today's deal, he surely would have fulfilled his game contract. But the deal happened to arise in an non-expert game, and South committed an error in his play.

North-South vulnerable.
North deals.

	NORTH	
	♠ 6 2	
	♡ A 7	
	◇ J 10 8 6	
	♣ A K 9 7 5	
WEST		**EAST**
♠ A Q 9 4		♠ 10 8 5 3
♡ K Q J 10 2		♡ 9 8 6 4 3
◇ 9 4		◇ 5
♣ 8 2		♣ Q J 10
	SOUTH	
	♠ K J 7	
	♡ 5	
	◇ A K Q 7 3 2	
	♣ 6 4 3	

The bidding:

North	East	South	West
1 ♠	Pass	1 ◇	1 ♡
2 ◇	Pass	5 ◇	Pass
Pass	Pass		

Opening lead: King of ♡.

Upon winning West's opening heart lead with dummy's ace, South cashed his ace and king of trumps. He then played the ace and king of clubs, after which he led a third club. East's queen winning. East shifted to a spade and West made two spade tricks.

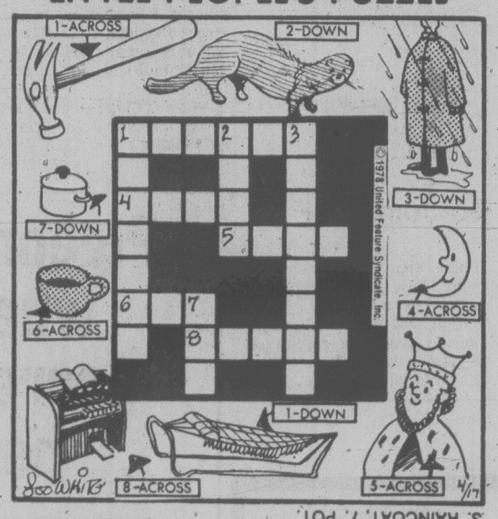
As declarer should have viewed the setup, the danger to his contract was that East might obtain the lead to play a spade through South's king. If he did, then South might well lose two spade tricks.

Of course declarer knew that it was essential to establish dummy's club suit, in order to be able to discard two of his spades. And while establishing the club suit, all efforts had to be directed toward keeping East out of the lead. This could have been accomplished if West's king of hearts had been permitted to capture the opening lead. West would then have continued with another heart, dummy's ace winning. On this trick, South would have discarded his losing club.

Trumps would then be drawn after which the ace and king of clubs would be cashed. A third club would be ruffed next, promoting dummy's two remaining clubs into winners. Entering dummy via a trump, South would discard his seven and jack of spades on dummy's two high clubs. From here in, the spade king would be his only loser.

By not taking the heart ace at trick one, declarer would actually be exchanging a trick for a trick. Instead of giving away a club trick later, he would be giving away a heart trick at trick one. In so doing, he would be eliminating the possibility of East obtaining the lead.

LITTLE PEOPLE'S PUZZLE



ANSWERS: ACROSS—1. HAMMER, 4. MOON, 5. KING, 6. CUP, 8. ORGAN. DOWN—1. HAMMOCK, 2. MINK, 3. RAINCOAT, 7. POT.

WORDY GURDY

BY TRICKY RICKY

Every answer is a rhyming pair of words (like FAT CAT and DOUBLE TROUBLE), and they will fit in the letter squares. The number after the definition tells you how many syllables in each word. To win $10, send your original rhymes with your definitions to this newspaper. All entries become the property of UFS, Inc.

Thanks and $10 to Jan Gray of Fleming, OH for #1. Send your entry to this newspaper.

1. Stolen injection (1)
2. Accentuate the positive (1)
3. Wordy Gurdy about a plastic brand of "gook" (1)
4. Sinatra's tailless cat (1)
5. British farewell to a small American bird (3)
6. Cosell is chicken (2)
7. Moth (2)

ANSWERS: 1. HOT SHOT 2. STRESS YES 3. LUSH BRAVE 4. FRANKS MANX 5. CHERRIO VIREO 6. COWARD HOWARD 7. CASHMERE VARMINT

© 1978 United Feature Syndicate.

4-17

CRYPTIC CROSSWORD

ANSWERS TO FRIDAY'S PUZZLE

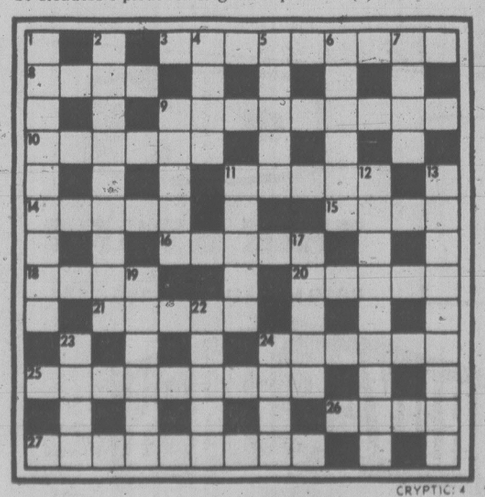
ACROSS
1 Snap
3 Continue
8 Norm
9 Deported
11 Heavy gambler
13 Despot
14 Ensign
17 Balance-sheet
20 Emotions
21 Etna
22 Overcast
23 Cats

DOWN
1 Sunshade
2 Airways
4 Operas
5 Trombonist
6 Nitre
7 Ends
10 Pyromaniac
12 Initials
15 Inertia
16 Scenes
18 Arose
19 Hero

CLUES

ACROSS
3 A revolutionary series of steps (9)
8 It's impossible to connect with these services (4)
9 Lady killer (9)
10 Replace points in a car engine (6)
11 It enables one to turn one's hand to many things (5)
14 Frequently cuts off half the score (5)
15 Gathering food (4)
16 They may be used to make a stool (5)
18 God that comes in somewhat horrific guise (4)
20 Locks are the key to its existence (5)
21 Made a record and was famous (5)
24 Spring past (6)
25 Abuse an awkward seed box (9)
26 Ground needed for play (4)
27 Ways to show Turkish emblems (9)

DOWN
1 Possibly pots palms for brightening up the street (4-4)
2 Feeling welcome to editors? (9)
4 A command to avoid (4)
5 He sums up a snake (5)
6 Stop and take into custody (6)
7 This oven has a ring outside for roasting (4)
9 High horse? (5)
11 Tried to get a hand (5)
12 Record-holder (9)
13 Stars as roof-raisers? (9)
17 Range of a policeman in the South-East (5)
19 Was on horseback so returned for the riding displays (6)
22 Eastern lake found in the West — that's strange! (5)
23 He's not blind to the future (4)
24 Readers's pleas for original expression (4)



SOLUTIONS TUESDAY

YOUR HOROSCOPE

Astrological Forecast for Tuesday, April 18
By SYDNEY OMARR

ARIES (March 21-April 19): Accent on adaptability, willingness to experiment, improve basic procedures. Gemini, Sagittarius and Virgo persons figure prominently — so does number 3. Element of luck rides with you. Apparent setback transformed into key to ultimate progress.

TAURUS (April 20-May 20): Good lunar aspect coincides now with significant changes, creative concepts, children, affair of heart, speculation and adventure. Aquarius, Leo and Scorpio could be in picture. You find "escape hatch." You break free from restrictions.

GEMINI (May 21-June 20): Stick to factual material. Deal with written work — learn rules before attempting to change them. Another Gemni, Virgo and Sagittarian could figure prominently. Message, letter or call could lead to change of scenery.

CANCER (June 21-July 22): obtain hint from Gemini message. Adjustment at home is part of scenario. Family visits, reunions figure prominently. Relative has story to relate. Listen with interest but don't become inextricably involved. Your key number is 6.

LEO (July 23-Aug. 22): Emphasis on income, expenditures, ability to collect, analyze pertinent information. Steer away from schemes — someone has targeted you with idea of getting something for nothing. Pisces, Virgo figure prominently. Get promises in writing. Take nothing for granted.

VIRGO (Aug. 23-Sept. 22): This is your power play day. Know it and act accordingly. Build, recruit, invest — trust your own judgment, intuition. Cycle is high — set your own pace and don't sell yourself short. You'll have more responsibility and greater reward potential.

LIBRA (Sept. 23-Oct 22): You are rid of "nagging" fears, doubts. One who is confined can provide unusual data. Visit home or hospital. Good deed could be handsomely rewarded. Aries in picture. Stick with number 9. Finish what you start. Outline public relations, advertising, distribution program.

SCORPIO (Oct. 23-Nov. 21): Spotlight on romance, new starts, wish fulfillment, getting to heart of matters. Leo could play significant role. Stress independence, originality — display wares. You get what you want — key is know what to request.

SAGITTARIUS (Nov. 22-Dec. 21): You rise above petty details, begin by sharing, learn through teaching. Your intuition on target. One who is arrogant "bows" to you. Key now is understand goal is attainable. Someone in authority helps verify it.

CAPRICORN (Dec. 22-Jan. 19): Sense of humor gains allies. Accent on communication, correspondence, travel. Gemini, Sagittarius figure prominently — so does number 3. You bridge generation and language gaps. More persons really interested in what you say and do.

AQUARIUS (Jan. 20-Feb. 18): Practical affairs dominate. You gain insights connected with time-and-motion study, basic costs, partnership proposals, money in relation to close business associate or mate. Another Aquarian, Scorpio and Leo could figure prominently.

PISCES (Feb. 19-March 20): Get thought on paper — prepare format. Surprise call could lead to appearance before media. Gemini, Virgo in picture. Stick with number 5. Legal document commands attention. Protect yourself.

IF APRIL 18 IS YOUR BIRTHDAY you are direct, original, independent. Aries, Libra persons play key roles in your life. You are drawn to medicine, law, theatre. June should be your most important month of 1978, a year featuring preparation, insurance, heightening security, perhaps obtaining your own business or home.

FUN WITH FIGURES

By J.A.H. Hunter

"So you came by bus after all," said Sally. "Was it crowded?"

Jack smiled. "Not too bad, and there was only one stop on the way," he replied. "It was funny about us passengers. We started with twice as many males as females. But at that stop seven men and one woman got off, and eleven women got on. Then we had twice as many females as males."

How many passengers was that?

(Answer tomorrow)

Friday's answer: Aunt Emily, 89 years.

NHL PLAYOFF QUARTER FINALS

Following are schedules for the National Hockey League best-of-seven quarter-final playoffs, all times Eastern Standard:

SERIES E
Detroit vs. Montreal
Monday, April 17—Detroit at Montreal, 8:05 p.m.
Wednesday, April 19—Detroit at Montreal, 8:05 p.m.
Friday, April 21—Montreal at Detroit, 7:35 p.m.
Sunday, April 23—Montreal at Detroit, 4:05 p.m.
Tuesday, April 25—Detroit at Montreal, 8:05 p.m. (if necessary)
Thursday, April 27—Montreal at Detroit, 7:35 p.m. (if necessary)
Saturday, April 29—Detroit at Montreal, 8:05 p.m. (if necessary)

SERIES F
Chicago vs. Boston
Monday, April 17—Chicago at Boston, 7:35 p.m.
Wednesday, April 19—Chicago at Boston, 7:35 p.m.
Friday, April 21—Boston at Chicago, 8:35 p.m.
Sunday, April 23—Boston at Chicago, 8:35 p.m.
Tuesday, April 25—Chicago at Boston, 7:35 p.m. (if necessary)
Thursday, April 27—Boston at Chicago, 8:35 p.m. (if necessary)
Sunday, April 30—Chicago at Boston, 7:35 p.m. (if necessary)

SERIES G
Toronto vs. NY Islanders
Monday, April 17—Toronto at NY Islanders, 8:05 p.m.
Wednesday, April 19—Toronto at NY Islanders, 8:05 p.m.
Friday, April 21 or Saturday, April 22—NY Islanders at Toronto, 8:05 p.m.
Sunday, April 23—NY Islanders at Toronto, 8:05 p.m.
Tuesday, April 25—Toronto at NY Islanders, 8:05 p.m. (if necessary)
Thursday, April 27—NY Islanders at Toronto, 8:05 p.m. (if necessary)
Saturday, April 29—Toronto at NY Islanders, 8:05 p.m. (if necessary)

SERIES H
Buffalo vs. Philadelphia
Monday, April 17—Buffalo at Philadelphia, 8:05 p.m.
Wednesday, April 19—Buffalo at Philadelphia, 8:05 p.m.
Friday, April 21—Philadelphia at Buffalo, 8:05 p.m.
Sunday, April 23—Philadelphia at Buffalo, 7:05 p.m.
Tuesday, April 25—Buffalo at Philadelphia, 8:05 p.m. (if necessary)
Thursday, April 27—Philadelphia at Buffalo, 8:05 p.m. (if necessary)
Sunday, April 30—Buffalo at Philadelphia, 7:05 p.m. (if necessary)

WORLD HOCKEY

PRAGUE (CP) — The schedule for the 1978 world hockey championship:
Wed. April 26—Sweden vs. West Germany; Soviet Union vs. U.S.
Thu. April 27—Canada vs. Finland; West Germany vs. Soviet Union; U.S. vs. Sweden.
Fri. April 28—Finland vs. Czechoslovakia; East Germany vs. Canada.
Sat. April 29—Czechoslovakia vs. West Germany; Sweden vs. East Germany.
Sun. April 30—Soviet Union vs. Finland; Canada vs. U.S.
Mon. May 1—East Germany vs. Soviet Union; west Germany vs. Canada.
Tue. May 2—U.S. vs. Czechoslovakia; Finland vs. Sweden.
Wed. May 3—U.S. vs. West Germany; Finland vs. East Germany.
Thu. May 4—Sweden vs. Soviet Union; Czechoslovakia vs. Canada.
Fri. May 5—West Germany vs. Finland; East Germany vs. U.S.
Sat. May 6—Soviet Union vs. Czechoslovakia; Canada vs. Sweden.
Sun. May 7—West Germany vs. East Germany; Finland vs. U.S.
Mon. May 8—Czechoslovakia vs. Sweden; Soviet Union vs. Canada.
The top four teams will play in the championship round-robin; the bottom four in the consolation round-robin as follows:
Tue. May 9—5 vs. 8; 6 vs. 7.
Wed. May 10—1 vs. 4; 2 vs. 3.
Thu. May 11—5 vs. 7; 6 vs. 8.
Fri. May 12—1 vs. 3; 2 vs. 4.
Sat. May 13—7 vs. 8; 5 vs. 6.
Sun. May 14—3 vs. 4; 1 vs. 2.
Games that will be televised on the CTV and TVA networks:
Sun. April 30—Canada vs. U.S. 3:30 p.m. Eastern time.
Sat. May 6—Canada vs. Sweden 2:30 p.m.
Mon. May 8—Canada vs. Soviet Union 5:30 p.m.
Fri. May 12—Playoff 5:30 p.m.
Sun. May 14—Championship game noon.
Canada's exhibition schedule:
Tue. April 18—Canada vs. Sweden at Goteborg.
Thu. April 20—Canada vs. Sweden at Goteborg.
Sat. April 22—Canada vs. Czechoslovakia's A team at Prague.
Mon. April 24—Canada vs. Czechoslovakia's B team at Prague.

NHL SUMMARIES

Preliminary Round
All series best-of-three.

Series A

	G	W	L	F	A	P
Philadelphia	2	2	0	6	3	4
Colorado	2	0	2	3	6	0

Series B

	G	W	L	F	A	P
Buffalo	3	2	1	11	6	4
NY Rangers	3	1	2	6	11	2

Series C

	G	W	L	F	A	P
Toronto	2	2	0	11	3	4
Los Angeles	2	0	2	3	11	0

Series D

	G	W	L	F	A	P
Detroit	2	2	0	8	5	4
Atlanta	2	0	2	5	8	0

NY RANGERS 1, BUFFALO 4
First Period
No scoring.
Penalties—Vadnais NYR, Gare Buf 0:31, Maloney NYR 1:53, Newman NYR, Ramsay Buf 10:34, Awrey NYR 13:57, Schoenfeld Buf 15:22, Murdoch NYR 16:04, Robert Buf 18:56.
Second Period
1. Buffalo, Perreault 2 8:04
2. Buffalo, Ramsay 1 (Korab, Gare) 14:23
3. Buffalo, Gare 2 (Smith, Korab) 16:56
4. NY Rangers, Hickey 2 (Esposito, Vadnais) 19:18
Penalties—Awrey NYR 14:10, Luce Buf 18:59.
Third Period
5. Buffalo, Robert 2 (Korab, R. Martin) 10:33
Penalties—Maloney NYR, McAdam Buf majors 9:14, Vadnais NYR minor, major, Gare Buf double minor, major, gross misconduct 19:07, Fotiu NYR, Marois NYR, Ramsay Buf, Schoenfeld Buf majors 19:53.
Shots on goal by

New York	3	6	8	—17
Buffalo	15	15	12	—42

Goal—Davidson, NY Rangers, Edwards, Buffalo.
Attendance—16,433.

Sport Transactions

By The Canadian Press
BASEBALL
American League
Toronto Blue Jays sign pitchers Tom Murphy and Jim Clancy and outfielder Al Wods to 1978 contracts.
Cleveland Indians recall catcher Ron Hassey from Portland of the Pacific Coast League to replace Bo Diaz who suffered broken ankle Saturday.
National League
Atlanta Braves purchase the contract of infielder-outfielder Tom Paciorek from their AAA Richmond farm club; place outfielder Gary Matthews on the 21-day disabled list.
FOOTBALL
CFL
Edmonton Eskimos sign defensive backs Tom Chad and Horace Perkins, running back Ron Jamerson, linebacker Tom Poe and defensive end Curtis Crusoe.
NFL
Baltimore Colts sign head coach Ted Marchibroda to a five-year contract.
Seattle Seahawks sign defensive tackle Bill Sandifer and tight end John Sawyer to one-year contracts.

First Win For Jaeckel

TALLAHASSEE, Fla. (AP) — Barry Jaeckel recorded his first Professional Golfers' Association tour victory by defeating Bruce Lietzke on the first hole of a sudden-death playoff Sunday in the 10th annual Tallahassee Open.

Jaeckel, 29, the 1972 French Open champion, parred the 378-yard, par-four No. 1 to edge out Lietzke, who had a double bogey on the hole after hitting a bunker and blasting out some 30 feet away from the pin, then three-putting.

Jaeckel, whose best finish this year was a fourth in Los Angeles, moved into a tie for the lead on the last hole of regulation play by shooting a birdie while Lietzke, the leader after the third round in the morning, suffered a bogey.

Jaeckel shot rounds of 70-67-71-65 for a 15-under-par 201 over the 7,124-yard, par-72 Killearn Golf and Country Club course to gain the playoff.

The victory was worth more than the $16,000 first prize to Jaeckel, who had won $18,603 going into the tournament, because he is now exempt from qualifying for one year and will play in the 1979 Masters and Tournament of Champions.

The 26-year-old Lietzke, who earned $202,156 for fifth place in 1977 after victories in the Tucson and Hawaiian Opens but only had $18,069 this year, was the leader going into the final round with a 13-under-par 209 after shooting a 69 in the morning, putting him one stroke ahead of Bobby Wadkins, who set the course on fire with seven birdies. Jaeckel was five strokes behind.

Lietzke then bogeyed two of the first four holes while Wadkins birdied No. 2 to take a one-stroke lead over Canadian rookie Jim Nelford of Burnaby, the leader of the first two days, who birdied the first hole.

The 26-year-old Wadkins, whose best finish in 13 previous events was a second in Tucson to give him $37,723 this year, built up a two-stroke lead over Nelford, four strokes over Lietzke and seven strokes over Jaeckel going into the ninth.

Wadkins boyeged the ninth to make the turn at 15 under par, one stroke in front of Nelford, five over Lietzke and six over Jaeckel.

Wadkins increased his lead to two strokes on No. 12 with Nelford holding his own but Lietzke scored birdies on No. 10 and No. 12 while Jaeckel shot two birdies to put him five strokes behind Wadkins and two in back of Lietzke and Nelford.

Lietzke moved into a tie for the lead at the relatively-easy 566-yard, par-five No. 13 with a birdie while Wadkins bogeyed and then took the lead with a birdie on the 210-yard par-three No. 14 while Wadkins was suffering another bogey. Meanwhile, Jaeckel edged closer with an eagle three on No. 13 and a birdie on No. 14, giving him a pickup of five strokes on five holes.

Things remained that way until the final regulation hole when Lietzke bogeyed and Jaeckel birdied while Nelford got his first bogey in 29 holes to knock him out of the playoff.

Scores:

x-B Jaeckel, $16,000	70-67-71-65	—273
x-B Lietzke, $9,120	69-66-68-70	—273
B Wadkins, $4,720	71-68-65-70	—274
J Nelford, $4,720	66-67-72-69	—274
E Dougherty, $3,280	69-68-74-65	—276
R Caldwell, $2,880	69-68-69-70	—277
M McCullough, $2,560	73-67-68-70	—278
G Kock, $2,090	72-69-69-69	—279
M Walters, $2,090	72-67-71-69	—279
B Murphy, $2,090	72-66-73-72	—279
A Miller, $2,090	69-66-73-71	—279
F Molina, $1,600	71-69-73-67	—280
T Shaw, $1,600	67-73-72-68	—280
E Fiori, $1,320	72-69-71-69	—281
W Blackburn, $1,320	69-72-69-71	—281
B Henry, $1,320	70-71-72-68	—281
L Nelson, $1,320	69-69-81-76	—281
A Kelley, $865	71-70-70-71	—282
S Rachels, $865	68-74-70-70	—282
J Renner, $865	69-73-71-69	—282
J Howes, $865	68-72-73-69	—282
M Lye, $865	69-70-73-70	—282
R Massengale, $865	69-70-74-69	—282
E Sabo, $865	69-69-71-73	—282
B Zender, $865	70-68-73-71	—282
D Barr $248	68-71-77-71	—287

x—won sudden-death playoff.

Waltrip Wins Duel With Petty

NORTH WILKESBORO, N.C. (AP) — Darrell Waltrip took the lead from Richard Petty with 69 laps to go, opened up a comforable one-lap margin and held off a late Petty burst to win the Stanley 400 stock car race at the North Wilkesboro Speedway Sunday.

Waltrip won the $13,075 purse under a caution flag, with D.K. Ulrich lossing an engine on the final lap which brought out the yellow flag.

With Waltrip and Petty running in each other's shadows for much of the race, the Petty Dodge fell behind on a late pit stop and Waltrip took his Chevrolet to his second win of the season in the 250-mile NASCAR race. Petty was second, Benny Parsons third, Lennie Pond fourth and Dave Marcis fifth, two laps behind the leader.

HOCKEY TRAIL

American League
Nova Scotia at Springfield, postponed. (Nova Scotia leads best-of-five quarter-final 2-1)
New Haven 5 Philadelphia 2 (New Haven wins best-of-five quarter-final 3-1)
Central League
Dallas 2 Salt Lake 1 (Dallas wins best-of-seven semi-final 4-2)
International League
Saginaw 6 Port Huron 3 (Port Huron leads best-of-seven quarter-final 2-1)
Ontario Major Junior
Peterborough 4 Ottawa 2 (Peterborough leads eight-point semi-final 4-2)
B.C. Junior
Nanaimo 8 Bellingham 6 (Nanaimo wins best-of-seven semi-final 4-0)
Penticton 6 Kamloops 1 (Penticton wins best-of-seven semi-final 4-0)
Allan Cup
London 6 Brantford 5 (Best-of-seven Eastern semi-final tied 2-2)
Kimberley 6 Drumheller 0 (Kimberley wins best-of-five Western semi-final 3-0)
Centennial Cup
Guelph 9 Pembroke 8 (Guelph leads best-of-seven Eastern semi-final 3-0)
Charlottetown 5 Cole Harbor 2 (Charlottetown wins best-of-even Eastern semi-final 4-0)
Merritt 6 Calgary 0 (Merritt wins best-of-seven Western semi-final 4-2)
Canadian Intermediate
(Eastern Final)
Campbellton (NB) 5 Embrun (Ont) 2
(Western Final)
Prince George 6 North Shore 4

SATURDAY
American League
Nova Scotia 5 Springfield 4
Central League
Tulsa 6 Fort Worth 3 (Tulsa leads best-of-seven semi-final 3-2)
Salt Lake 6 Dallas 5
International League
Kalamazoo 4 Flint 3 (Kalamazoo leads best-of-seven semi-final 2-1)
Toledo 4 Milwaukee 1 (Toledo leads best-of-seven quarter-final 3-0)
Port Huron 4 Saginaw 2
Central Senior
Brandon 3 East Kildonan 2 (Best-of-seven final tied 3-3)
B.C. Junior
Nanaimo 13 Bellingham 5
Allan Cup
Kimberley 8 Drumheller 2
Centennial Cup
Cole Harbor 5 Charlottetown 2
Merritt 8 Calgary 1
Prince Albert 6 Kildonan 5 (Prince Albert leads best-of-seven Western Canada semi-final 3-0)
Canadian Intermediate
(Eastern Semi-Finals)
Embrun 8 Fredericton 1
Campbellton 6 Dundas (Ont.) 4
(Western Semi-Finals)
Warroad (Minn) 4 Kindersley 2
Prince George 7 Thompson (Man) 6

Lefaive Gets Sport Canada Post

OTTAWA (CP) — Lou Lefaive, director of the National Sport and Recreation Centre since 1973, has been appointed director of Sport Canada, Bruce Rawson, deputy health minister, has announced.

Lefaive, who was director of the fitness and amateur sport branch from 1968 to 1973, replaces Roger Jackson who is becoming the dean of physical education at the University of Calgary.

Clippers Gain Final

By The Canadian Press

Nanaimo Clippers and Penticton Vees will meet in the British Columbia Junior Hockey League final after both teams won their fourth straight game in best-of-seven semi-final series Sunday.

Nanaimo won the Coastal Division with an 8-6 come-from-behind win over the Blazers in Bellingham, while at Kamloops the Vees won the Interior Divison with a 6-1 victory over the Chiefs.

In Bellingham, Nanaimo scored five unanswered goals to win the game after trailing 6-3 early in the third period. The teams were tied 2-2 after the first period and Bellingham, which lost 13-5 the previous night at Nanaimo, jumped ahead 5-3 after 40 minutes.

Clippers got one goal each from Jeff Wylie, Brent Denat, Arron Rucks, Greg Adams, Bob Dietterle, Torri Robertson, Bob Smith and Barry Peterson. Steve MacDonald led the Blazers with two goals, while Don Fraser, Ken Berry, Glenn Anderson and Ted Boyko added singles.

On Saturday, Pederson scored four goals while Denat and Rucks each had two. Singles came from Adams, Geoff Bajkov, Smith, Bob Clavette and Wylie.

Dates for the final series have not been announced.

PHILLIPS RETIRING

FOXBORO, Mass. (AP) — Fullback Jess Phillips of New England Patriots, a 10-year veteran, is retiring from the National Football League.

CARLOAD VALUES ON BEDROOM SUITES



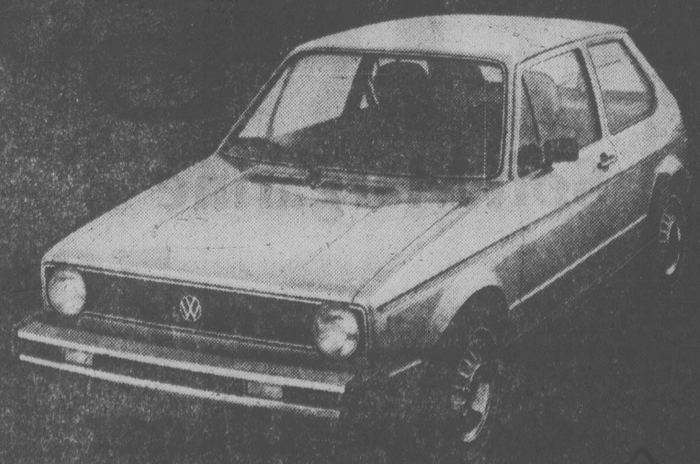
Open Mon.-Fri. 9 a.m.-9 p.m.
Sat. 9 a.m.-6 p.m., Sunday Noon-5 p.m.

The Traders
Phone 388-6264 715 Finlayson Street
4-3

RENT-A-WRECK
2-15 A CAR
Ask for Bruce or Ron
1420 Quadra 386-6441

COLONY MOTOR INN
JAZZ STYLING BY DAVID and RORY
385-2441
COACHLIGHT ROOM

Champagne Edition II



A special **Rabbit** at a special price.

You can travel first class in the '78 VW Rabbit and enjoy a lot of extras for a little extra money. Unique features include special metallic paint, plushed velour upholstery, whitewall steel belted radial tires, deep cut-pile carpeting and an AM/FM radio.

See the Champagne Rabbit at:

DOUGLAS VOLKSWAGEN LTD.
SALES — LEASE — PARTS — SERVICE
3329 Douglas St. Dealer Licence Number 00341A 388-5466

MORE THAN JUST A FARE DEAL:

- Fly to just about any major Canadian city more than 400 miles away.
- Choose from a good selection of our regularly scheduled flights.
- Fly year round.
- Enjoy flexible departure and return dates.
- Combine our low Charter Class Canada Fare with one of our economy-size Canadian Routes vacation packages. And save even more.
- No deposit necessary.
- Infants travel free.

FROM VICTORIA	REGULAR ECONOMY RETURN FARE	CHARTER CLASS CANADA RETURN FARE	YOU SAVE
WINNIPEG.	$256	$159	$97
TORONTO.	$408	$235	$173
OTTAWA.	$428	$245	$183
MONTREAL.	$440	$251	$189

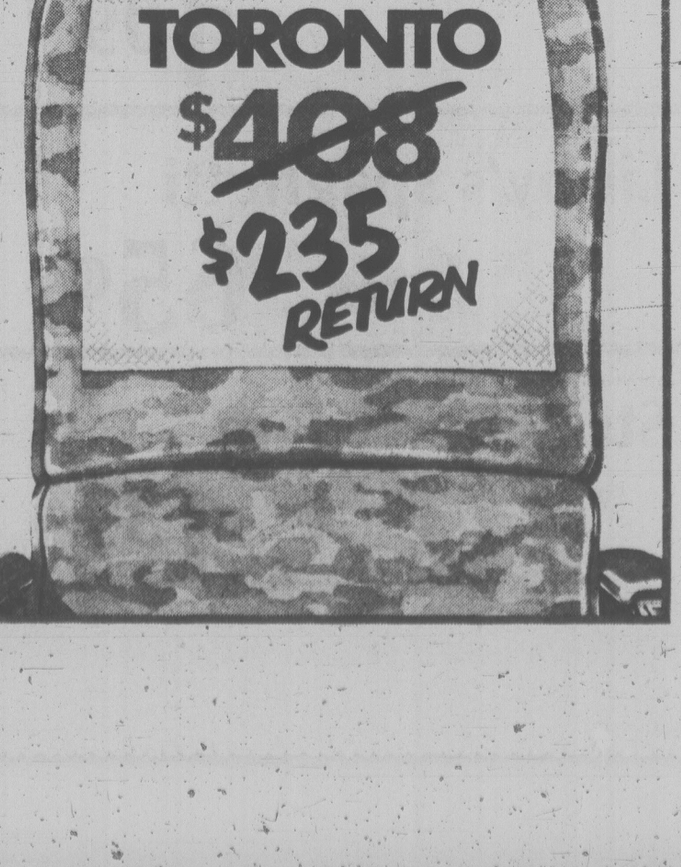
Plus Canadian transportation tax to a maximum of $8 per person.

FLY CHARTER CLASS CANADA FARES. AND SAVE.

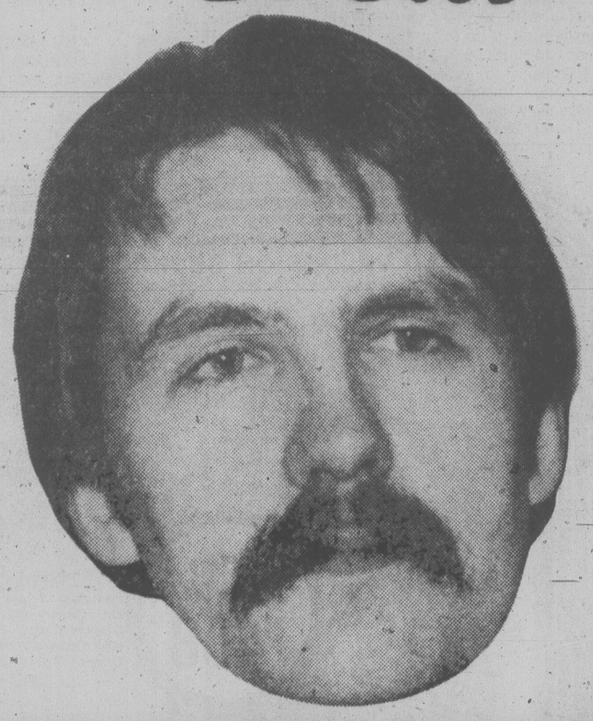
SIMPLE BOOKING REQUIREMENTS.

- Plan your stay anywhere from 7 to 30 days.
- Reserve at least 45 days in advance. Then make your payment in full within 7 days.
- Book now. Charter Class Canada seats are sold on a first-come basis. These special fares are offered in addition to regular economy and the number of seats varies from flight to flight. In fact, they're not available on all flights.
- For more money-saving details, call your travel agent or CP Air at 382-6111.

CP Air



Woodward's Great Spring Sale



Our Food Floor has displayed the best quality & selection since 1962. We have the happiest and most congenial staff ever to work together and I'm proud to be on the team.

Clark Turnbull
Grocery Dept., Woodward's Victoria

WOODWARD'S FROZEN FLORIDA
Orange Juice 12½-fl.-oz. ..... **79¢**

Sale of Meat!

DANOLA POUCH PAK
Sliced Meats 3-oz. pkgs., 6 varieties ..... **2 for 1.09**

SCHNEIDERS OR COUNTRY MAPLE SLICED
Side Bacon 16-oz. vac pak, ... each **1.69**

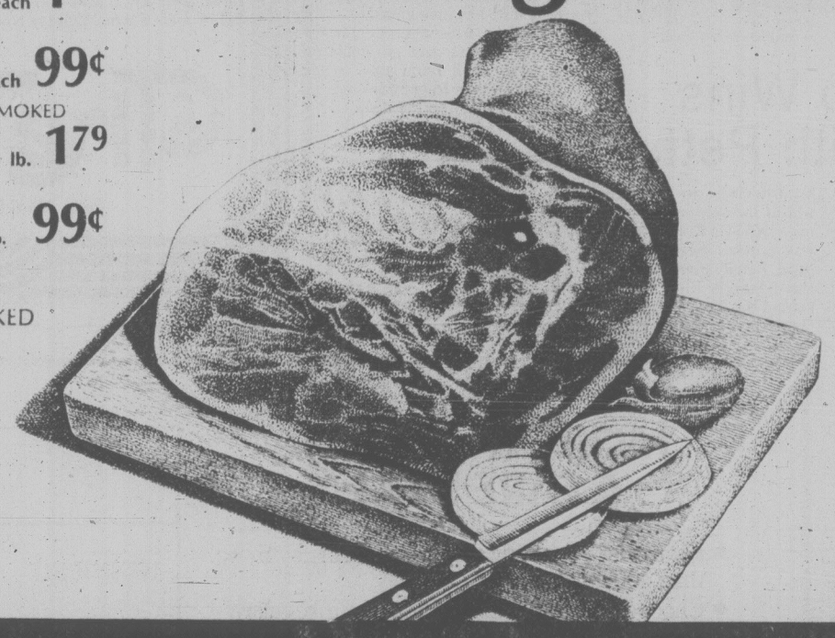
SCHNEIDERS REGULAR OR ALL BEEF
Sliced Bologna 16-oz. vac pak, ... each **99¢**

OLYMPIC BONELESS FULLY COOKED SMOKED
Cottage Rolls cryovac halves, ... lb. **1.79**

OLYMPIC
Dinner Sausage a blend of pork and beef, ... lb. **99¢**

CUDAHY BONELESS, FULLY COOKED
Smoked Hams cryovac halves, lb. **2.39**

B.C. GROWN FROZEN
Young Turkeys grade utility, 6 to 12 lbs., ... lb. **79¢**



FROZEN, TWO IN A BAG, CUT UP
Stewing Fowl great for stews and soups, ... lb. **37¢**

FLETCHERS
Dinner Franks 16-oz. vac pak, ... each **99¢**

GAINERS
Party Stix 1 lb. 8 oz., 5 varieties, ... each **1.69**

WOODWARD'S FAMILY PAK SLICED
Chicken Style Loaf 16-oz. vac pak, ... each **1.29**

Choice, Savings

McVITIES
Tuc Crackers 10-oz. pkt. **1.09**

DEL MONTE
Beans, Peas or Corn 14-fl.-oz. tin ..... **2 for 75¢**

PARKAY
Soft Margarine twin bowl pak, ... 1 lb. **79¢**

IN TOMATO SAUCE
Libby's Spaghetti 28-fl.-oz. tin ..... **65¢**

FOUR VARIETIES
Dare Biscuits 15-oz. pkt. **1.05**

KRAFT
Macaroni Dinner with cheese, 7¼-oz. carton **2 for 55¢**

SUNRAY WITH PECTIN
Strawberry Jam 24-fl.-oz. tin **1.39**

WHOLE ROAST
Woodward's Coffee special blend, ... 1 lb. bag **2.99**

ORANGE PEKOE
Tetley Tea Bags pkt. of 144 ..... **3.59**

of Fine Foods

Personal Shopping Only

We reserve the right to limit quantities.

ROBIN HOOD
Layer Cake Mix
all flavours, ... pkt. **69¢**

CAMPBELL'S CREAM OF
Mushroom Soup
10-fl.-oz. tin ..... **3 for 89¢**

KRAFT PROCESS
Cheese Slices
singles, ... 2-lb. pkt. **3.29**

BOSTON
Luncheon Beef
12-oz. tin ..... **79¢**

LIGHT CHUNK
Sunray Tuna
6½-oz. tin ..... **79¢**

KRAFT PROCESS
Velveeta Cheese
loaf, ... 1 lb. pkt. **1.55**

PEARS, PEACHES OR TWO FRUIT SALAD
Ardmona Fruit
syrup pack, 14-fl.-oz. tin **2 for 85¢**

FROZEN
Woodward's Peas
assorted sizes, ... 2-lb. bag **75¢**

WOODWARD'S
Danish Tilsit
cheese, random cut, cryovac ..... per lb. **1.85**

Garden Centre and Produce

Geraniums
Your choice of zonal or ivy varieties. Each
69¢

Garden Seed
From the Canada Seed collection.
Your choice of 16 vegetable and 4 flowers.
4 for 59¢

Roses
2 rose bushes per package, good selection of named varieties.
Each
2.59

Cushion Mums
Plant now for that cascade of colour in your early to late fall garden.
2 for 1.29

Perennials
For those special areas in your garden, blooming year after year.
Each **89¢**

Potting Soil
Sterilized 40-lb. bag.
Each
2.39



Rhododendrons
18 to 24 inches in size.
Each
7.59

Arizona Grown Sunkist Oranges
Size 113's
10 for 99¢

Carrots
Grade Canada No. 1 California
5-lb. bag
79¢

Honeydew Melons
Mexican Grown
each
69¢

Tomatoes
Grade Canada No. 1 Imported
Beefsteak, prepackaged, lb.
69¢

& Quality Buys

GARLIC, GERMAN OR POLISH
Farman's Dills
33.3-fl.-oz. jar ..... **95¢**

HUNTS
Tomato Sauce
Regular, 7½ fl. oz. tin ..... **4 for 85¢**

WOODWARD'S OWN 100% WHOLEWHEAT
Hearthstyle Bread
16-oz. loaf ..... **49¢**

SCOTTIES
Facial Tissue
all colours, box of 200 — 2-ply ..... **63¢**

ESSO
Fire Power Logs
..... **99¢**

BUSTER'S
Dog Food
25½-oz. tin ..... **2 for 69¢**

PUREX 2-PLY
Bathroom Tissue
all colours, ... 4-roll pack **1.09**

Woodward's

Prices effective April 18th to 22nd

SHOP 'TIL 9

Wednesday, Thursday and Friday nights. Monday to Saturday, 9:30 a.m.-5:30 p.m.

Thunderous Farewell to Gati

BY AUDREY JOHNSON
Times Staff

A near-capacity audience stood for minutes applauding at the conclusion of Victoria Symphony's Sunday concert.

But the ovation was more of a farewell and a salutation to departing maestro Laszlo Gati, than an accolade to the choral guest artists.

The performance of Beethoven's Ninth Symphony, brought to a conclusion the orchestra's 37th, and Gati's 11th and final season as music director and conductor.

The all-Beethoven program, to be repeated tonight at the Royal includes the Symphony No. 1 in C Major. Guest for the occasion is the nearly 100-voice Salt Lake Symphonic Choir, which, incidentally, is not to be confused with the Salt Lake Mormon Tabernacle Choir.

As things turned out Sunday, while the colossal Ninth inevitably generates more excitement, the real musical satisfaction of the afternoon had to rest at the opposite end of the Beethoven scale, with the Symphony No. 1.

Throughout this performance Gati established virtuoso tempi and the orchestra responded well, exhibiting a buoyant vitality and alertness in entrances and releases, marred only by some degree of over-enthusiasm in the timpani.

The Ninth did not fare quite so well as far as the orchestra was concerned. There was some muddy work among the winds, some doubtful intonation and untidiness now and then, and a sense of remorseless drive rather than a swelling ecstasy in approaching the massive climax.

The shape of the whole thing is too rigid, too much of a forced march, to be successful in conveying the soaring spirit and passion of the incomparable "Ode to Joy" which set Beethoven's genius aflame.

The choir and its four soloists were unable to cope comfortably with this material. They not only had grave problems with German poet Schiller's text but with the general tonal range and color, and their performance was not made more explicable by being constantly smothered by the orchestra.

Some of the blame for this must be attributed to the insurmountable difficulty of the Royal Theatre stage with its necessary placing of the choir well to the back where some of their sound must always be absorbed in the flies.

As for the soloists — Loraine Wood, Leslie Wastlund, George Welch and David V. Behunin — they too were somewhat overwhelmed by the orchestra as well as by the work itself, which does not lie comfortably within the tessitura of any of their voices. The solo vocal lines in the Ninth demand a rich and full resonance which none of these singers possess to sufficient degree.

Maestro Gati could not have chosen a much more demanding work for his farewell performance — which he conducted incidentally, entirely without score. But somehow I wish that he had left us instead with one of the important colorful works of Kodaly, Dvorak or Smetana of which he is a particularly able interpreter.

HOLOCAUST PROTEST

TORONTO (CP) — The leader of a German-Canadian group protesting the showing of the movie Holocaust on television has called the film a vehicle for Zionist propaganda.

Ernst Zundel of the Concerned Parents of German Descent said the movie, based on the Nazi extermination of European Jews during the Second World War, is the worst hate propaganda he has ever seen.

"This is just another example of the hate we Germans are subjected to in our schools and on TV," said Zundel. "You won the war and you're entitled to brag for a while, but 30 years is long enough."

The movie, made for the United States television network NBC, was also being carried on a Hamilton station.

Zundel, along with 30 members of his group, demonstrated Sunday outside the offices of The Sun which published excerpts of the book Holocaust and a local bookstore where the book was being sold.

The 9½-hour movie, being telecast over four nights, is based on a novel by Gerald Green.

Re-Licensing Explained

VANCOUVER (CP) — Local fishermen feel a trust has been broken by the federal government in the fisheries ministry's $6 million fish-boat buy-back scheme, a ministry official said today.

Fishermen are concerned over re-issuing of licences for boats which were taken out of the fisheries eight years ago by the government, said C. H. B. Newton, director of economics and special industry services, Pacific Region of federal fisheries.

Newton said that most of the cases of licences being re-issued on boats involved in the buy-back scheme were at discretion of the minister and for compassionate reasons, usually to ensure the livelihood of a fisherman.

Newton's comments followed charges that the ministry is knowingly licensing fishboats that the government removed permanently from the fleet.

Tom Siddon, federal Progressive Conservative candidate for Richmond-South Delta, has released a letter he sent to Fisheries Minister Romeo LeBlanc in which he questions the re-licensing and the continuation of higher licence fees imposed to pay for the buy-back program when the program costs have been paid off.

"A number of West Coast fishing vessels previously removed by your department from the commercial fishery under the government-sponsored buy-back program have now re-appeared in the commercial fishing fleet," said Siddon.

The program was started about eight years ago when then-fisheries minister Jack Davis said the government intended to reduce the size of the B.C. fishing fleet because of a limited supply of fish.

Three hundred and forty-six boats were purchased at a cost of $6.1 million and sold at public auction for $2.5 million.

Siddon quoted a letter from Newton confirming that "the licensing of such boats was in direct contravention of the intent of the program" but that exceptions in special cases are at the absolute discretion of the minister.

"Has your department requested the present owner of the vessel Norvis Puffin to inform all potential purchasers of the vessel that, when known as Cachalot, the vessel was removed from the West Coast fishery through the buy-back program?" Siddon asked in the latter.

"The vessel . . . was purchased by the government on May 26, 1972 for $43,272. One month later (it) was sold at public auction to Norvis International Ltd. for $13,000. I am advised that the Norvis Puffin is being offered for sale by Norvis International, having recently been granted a C licence at your discretion."

"A C licence allows the taking only of groundfish and crustaceans.

"The asking price is $75,000. Do you think the re-licensing of this vessel was warranted?" Siddon asked.

Kim Gaynor, president of Norvis, said the facts in Siddon's letter are correct but Siddon has omitted mentioning capital improvements made to the vessel. Gaynor reserved comment on the matter of licensing for buy-back boats.

George Hewison, general secretary-treasurer of the United Fishermen and Allied Workers Union, said the break offered the Norvis Puffin operator is in stark contrast to genuine hardship cases involving longtime fishermen who are losing their livelihood and who get no compassionate reprieve from LeBlanc.

Hewison said that despite the hard line with independent fishermen, the tonnage of the B.C. fishing fleet seems to be rising.

Production Up in China

TOKYO (AP) — China's industrial production hit an all-time high in the first quarter of 1978, and increased development is planned, the official Hsinhua news agency reported.

As usual with such Communist reports, no production figures were given. But it said production of steel, oil, natural gas and coal increased sharply.

CRYSTAL POOL

TUESDAY
Nifty Sixties 10:00-11:30 a.m.
Adults Only 12:00-1:00 p.m.
Parent & Tot 1:00-3:00 p.m.
Public Swimming 7:00-8:30 p.m.
Adults Only 8:30-10:00 p.m.

WEDNESDAY
Early Bird Swim 7:00-8:30 a.m.
Housewives
Jamb 10:00-12:00 noon
Adults Only 12:00-1:00 p.m.

SWIM!

Come in, we'll give you the shirts off our backs!

ENTER the Dodge–Plymouth SHIRTS OFF SWEEPSTAKES

20 CARS TO WIN

NOW AT YOUR DODGE & PLYMOUTH DEALER'S

CD123788A

Expiry date: May 20, 1978

Woodward's PRESENTS

MAYFAIR

LOWREY ORGAN CONCERT



Featuring
Mr. Dell Rich

Friday, April 21
8:00 p.m.

Oak Bay Junior Secondary School Auditorium

Pick up your Complementary Tickets in the Piano and Organ Dept., Second Floor.

Murder Charged

Leonard Allan Patterson, 19, of Nanaimo, was charged with second-degree murder Saturday following a three-month police investigation into the death of Frederick Alexander Puglas, 26, also of Nanaimo.

Puglas was found dead Dec. 30, 1977 at the base of a stairway behind a store in the downtown area of Nanaimo.

Police said no weapon was involved, but would not say if Puglas had been beaten or pushed down the stairs.

RCMP said the case broke Wednesday, but declined further comment.

Patterson was remanded in custody without plea until another court appearance here April 21.

COLONY MOTOR INN
JAZZ STYLING BY
DAVID and RORY
385-2441
COACHLIGHT ROOM

LADIES' AND MEN'S
SUITS
CLEANED and PRESSED
DOLLAR SAVING SUIT SPECIAL
SAVE
$1.00
OFF THE REGULAR SUIT CLEANING PRICE

PILLOWS
Feathers are removed from the old ticking, sterilized and fluffed, then blown into new ticking and packed in a Plastic Bag.
$2.99 each
Save 86¢

OFFER VALID APRIL 10 to MAY 6, 1978
INDIVIDUALS CONVENIENT LOCATIONS

★ 1602 Fort at Oak Bay and Pandora
★ Menzies at Simcoe in the Parliament Mews
★ Oak Bay Avenue near Foul Bay
★ Fort at Broad
★ Cadboro Bay at Estevan
★ Quadra at Kings
★ Fairfield Plaza at St. Charles
★ Westbrook Shopping Centre on Goldstream Ave.
★ Esquimalt Rd. at Fraser St.

individual drycleaners
Home Pick-up & Delivery 595-4141
Minimum $3.00 on all Home Pick-up and Delivery

Discover the Cariboo.

Whoop it up in Barkerville, our 24 karat Gold Rush town. Down root beer at a local saloon.

Pan for gold. And take a ride in a wild west stagecoach.



Find the Pinnacles near Quesnel and see if you can figure out what caused these phenomenal rock formations.

Paddle your canoe in Bowron Lake Provincial Park, a wonderful wildlife sanctuary.

Ride 'em cowboy at the Williams Lake Stampede. And be dazzled by the Kwakiutl totem poles at Bella Coola.

Do-se-do your partner at the Lac La Hache square dance jamboree. Relax at a rustic fishing lodge near Canim Lake and go after the Kokanee.

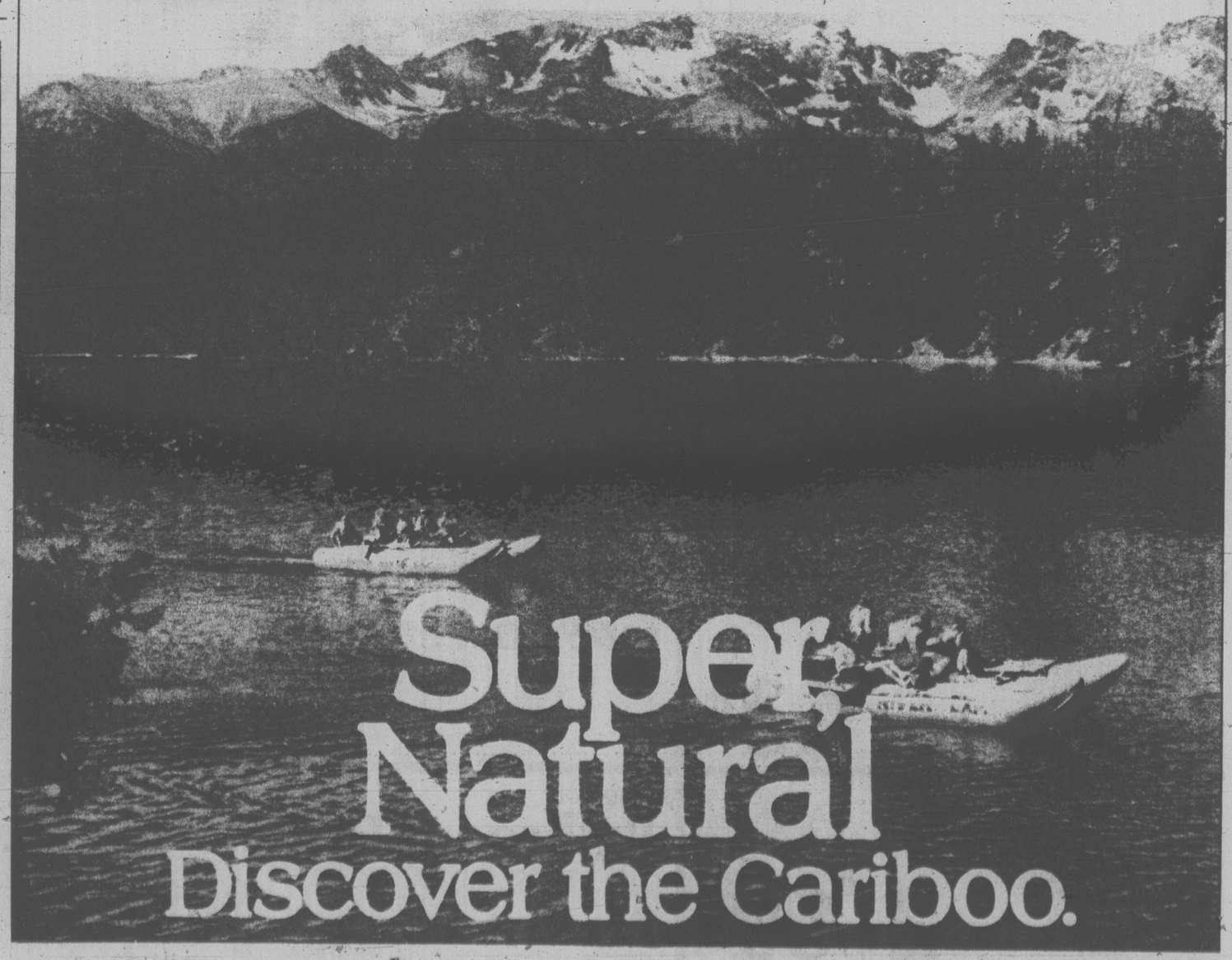


Or ride the range from dawn till dusk on a down-to-earth guest ranch vacation.

For more super things to see and do, write:
Tourism British Columbia,
Parliament Buildings,
Victoria V8W 2Z2.

Then come and discover the Cariboo this year. In super natural British Columbia.

TOURISM BRITISH COLUMBIA
HON. GRACE McCARTHY, MINISTER



Who Should Play God?

GENETIC ENGINEERING: CONSUMER BONANZA?

By TED HOWARD and JEREMY RIFKIN
Pacific News Service
(Eighth of nine parts)

For the people of Gary, Ind., Asheville, N.C., or Nitro, W. Va., the bizarre promises of the Biological Revolution may offer a real piece of concrete relief as early as next year.

What unites these three minor cities? Stench. The unabated reek of industrial odor created by steel, chemical and paper factories. With polluting smells becoming increasingly intolerable, some geneticists say relief may be as close as a one-time gene injection to alter sensory perception.

The Monsanto Chemical Co. has already moved one primitive step in that direction with the introduction of a revolutionary new type of deodorant it plans to market next year. The product is called Veilex, and instead of covering up bad odors with perfumed scents, it anesthetizes the nerves in the nose that sense bad smells, while leaving the good smell nerves untouched.

Experimentation in altering the human response to smell is a relatively new field, but already the first taste and smell clinic has been set up at Georgetown University Hospital in Washington, D.C., to conduct basic research. Permanent deodorizing is just one area where genetic engineering may have a profound impact on consumer markets.

Food, cosmetics and emotional "stabilizers" are other crossroads where the genetic engineer and the consumer will almost certainly meet.

Dr. A. M. Chakrabarty of General Electric, for example, is examining the possibility of partially converting the human digestive tract (through genetic means) so that people will be able to eat — and digest — hay and grass.

While a human diet of hay might result in a dangerous buildup of methane gas in the body, Dr. Chakrabarty declares that nonetheless, "we think it is technically possible." And he adds it could be done relatively simply by developing a special cellulolytic tablet that people would take every morning before breakfast.

Genetic alteration is also expected to gather millions of enthusiastic people who are concerned about improving their physical appearance.

Some researchers, indeed, belive cosmetics and plastic surgery will soon be regarded as rather crude art forms once the science of genetic modification enables the consumer to change such things as hair color, skin pigmentation, height and general body structure. In the words of Nobel laureate Alexis Carrel, man is about to become "both the marble and the sculptor."

Many scientists even claim they will soon be able to slow down old age and extend life beyond our wildest imagination. According to Dr. Kendall Pye, co-director of the Enzyme Technology Group at the University of Pennsylvania Medical School, researchers now thing aging might be linked to damage done to DNA molecules, which occurs slowly over a person's lifetime.

By repairing the damaged DNA molecules "some experts believe it might then be possible to extend the average life span to well over 100 years — possibly several hundred years," Dr. Pye says.

Genetic engineers are also apt to find a ready market in mood alteration.

Says one scientist, "those of us who work in this field see a developimg potential for nearly total control of human emotional status, mental functioning and will to act."

The consumer market for mood-altering genetic surgery is already so firmly establised that even its critics are pessimistic about the possibility of forestalling its widespread and immediate use as soon as it becomes available. Psychoactive drugs (the precursor to genetic injections) are the most heavily prescribed drugs.

For example, Ciba Geigy Corp. offers its anti-depressant Tofranil to help you readjust when "losing a job to the computer may mean frustration, guilt and loss of esteem." And the Sandoz Co. has Serentil "for the anxiety that comes from not fitting in . . . the woman who can't get along with her daughter-in-law . . . the executive who can't accept retirement."

In a society where millions of people feel increasingly alienated at the hands of the giant bureaucracies that regulates their lives and who feel more and more powerless before the haunting spectre of pollution, urban decay, unemployment, inflation and a host of other critical problems, psycho-drugs offer the ideal fix. Their promotional intent is to convince the public that their problems are not social, economic and political, but are personal and, more important, "biological."

The incredible success of psycho-drug promotion and marketing has already paved the way for the introduction of mood-altering genetic engineering on a mass scale. Any consumer who has become habitually addicted to the purchase and consumption of psycho-drugs is a ready market for a "genetic fix."

Mass genetic injections and surgery are also likely to be heavily promoted by the medical fraternity. If past history is any guide at all, there is a very real possibility that such surgery will become a cure-all for whatever ails you — especially when scientists begin to perform surgical procedures for "polygenic" abnormalities that deal with moods and behavior.

Today, according to findings published in the International Journal of Health Services, almost half of all visits to the doctor's office are motivated by psycological — not physical — problems. Doctors often prescribe psycho-drugs for these emotional problems, but it is not difficult to imagine the same doctors recommending the more expensive and more permanent gene surgery once it's available.

Those who doubt that doctors would perform such surgery, especially if unwarranted, might look to a congressional report which found that in 1974 alone, U.S. doctors performed 2.4 million unnecessary operations — resulting in 11,900 deaths.

Copyright 1977 by Centre for Urban Education/Pacific News Service. This series of articles is adapted from the newly released book, "Who Should Play God?" by Ted Howard and Jeremy Rifkin, published by Dell/Delacorte.

Spill Judgment Delayed

SECHELT (CP) — The federal fisheries case against Canadian Forest Products Ltd. resulting from an oil spill last Sept. 14 at the company's Port Mellon pulp mill has been remanded to June 1 for judgment.

Provincial court Judge J. S. P. Johnson gave the defence until May 1 to present written arguments in the case.

The company is charged with unlawfully depositing harmful substances in waters frequented by fish.

Testimony revealed that a leak occurred in a pipe at the plant Sept. 14. The pipe leaked for about half an hour before it was discovered and the oil supply cut off.

A report about the pipe was received the same night, but Richard Munro, a company employee, said emergency action was not deemed necessary.

Dr. Craig Walden, associate director of the B.C. Research Council, testified that a series of experiments he conducted showed the oil had no lethal effects on fish.

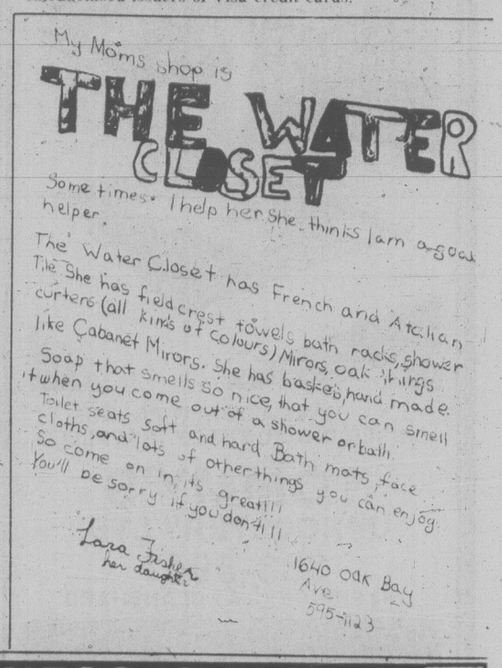
However, Wilfred Hevert, of Environment Canada, testified that his experiments indicated that certain concentrations of bunker C oil killed at least 50 per cent of the fish exposed to it after 96 hours.

CREDIT UNIONS EYE CREDIT CARD FIELD

WINNIPEG (CP) — Canadian credit unions may decide to enter the credit card field by late next year, says George May, chief executive officer of the Canadian Co-operative Credit Society.

"We should know by September of this year what route we might examine more closely—Visa, Mastercharge, or creating a third card totally owned by credit unions," May said at a news conference.

May said Provincial credit union organizations have approved a national credit card feasibility study, following a move by some United States credit unions to become enfranchised issuers of Visa credit cards.



Human Rights Appeals Coming Before Court

OTTAWA (CP) — Two appeals with the potential to set precedents for the women's liberation and homosexual rights movements are among 55 to be heard during the Supreme Court of Canada's spring session.

At issue are whether homosexuals are to be allowed the protection of human rights codes and whether maternity sections of the Unemployment Insurance Act contravene the federal Bill of Rights.

The nine-man court returns from Easter recess Tuesday, April 25, and likely will get to the two appeals in late May.

About the same time, May 23, it will hear the vital constitutional issues involved in the Keable commission appeal. The commission, which had been investigating illegal RCMP activities in Quebec, was shut down Feb. 21, when the Quebec Court of Appeal ruled that Keable infringed on federal government authority by trying to subpoena documents from a federal cabinet minister.

The homosexual rights appeal is the first such case before the high court in recent memory and is expected to have important ramifications, as well as stir up plenty of controversy.

It is being brought to Ottawa by the Gay Alliance Toward Equality (GATE) which was denied the opportunity to run an advertisement in the Vancouver Sun. GATE says rejection of the ad contravenes the British Columbia human rights code.

The ad, submitted about 3½ years ago, sought to promote the homosexual publication The Gay Tide. The Sun said its policy was to avoid any homosexual material.

An inquiry board under the B.C. human rights code ordered the ad accepted. The B.C. Supreme Court upheld that order but the B.C. Court of Appeal reversed it.

The appeal court said that a policy motivated by honest bias is reasonable.

The women's rights case involves Vancouver office worker Stella Bliss, fired from her job at Brown Brothers Ford Sales because she was pregnant. She appealed to the B.C. human rights branch, won her job back and was fired again, four days before giving birth in March 1976.

After the first firing she was denied UIC maternity benefits because she had not been working when the child was conceived. After giving birth she applied again, but was refused under a UIC Act section that said all pregnant workers must wait out the six-week, post-delivery period before being eligible for regular benefits.

Ms. Bliss appealed to a UIC umpire and won, but the Federal Court of Appeal ruled in the commission's favor last June.

Backing Ms. Bliss is the Vancouver Status of Women group which has been raising money to help pay expenses.

Also on the spring list is the interesting case of Maroun Mansour who was convicted of driving a car in a private parking lot while his licence was suspended.

The Ontario Court of Appeal ruled that a licence is needed only for driving on a public roadway and the Crown has appealed.

Radio station CKOY in Ottawa has an appeal that will test the Broadcasting Act. It was charged with broadcasting an interview without permission and the case will decide whether certain broadcasting regulations are valid.

The judges also will hear something about organized crime. The Crown will be appealing the acquittals of reputed Mafia chiefs Vincenzo (Vic) Cotroni and Paolo Violi on extortion charges. Violi's case is academic because he was gunned down in Montreal earlier this year.

WEEKEND FIRE DAMAGE AT MINT

OTTAWA (CP) — A weekend fire at the Royal Canadian Mint resulted in considerable smoke damage throughout the building, a fire official said.

The fire started in a storage room for painting materials in the basement and extended to the employees locker room next door.

There was also considerable electrical damage, the spokesman said.

There were no injuries, he said.

CUPE HEAD BLASTS EMPLOYERS

TORONTO (CP) — The president of the Canadian Union of Public Employees says many employers are taking unfair advantage of massive unemployment by using threats of job reductions to intimidate workers and reduce militancy.

Grace Hartman said that many municipal employers are using the same unemployment situation to take away benefits already contracted to union employees.

She told a meeting of the municipal employees co-ordinating committee that unions must become better organized and more agressive to cope with employers.

"Employers are holding more or less a stacked deck," she said.

POLICEMEN CHARGES STAYED

DELTA (CP) — Assault charges against constables Terry Farrington, Brock Buchanan and Keith Wilson have been stayed because of lack of evidence, says Crown prosecutor Al Hoem.

The charges were laid after the three policemen went to the home of Svend Jensen, a resident of this municipality south of Vancouver, during an investigation of $2,000 damage to greens and shrubs at a local golf course.

FITNESS IS FUN . . .



APRIL IS OPEN HOUSE MONTH AT EUROPEAN SPA FITNESS CENTRES . . .
Why spend $200.00 for a week at a Health Resort when you can come to the Spa for only $5.00 for a complete week.
Includes Swimming Pools • Sauna Baths • Whirlpools • Steamroom • Cold Plunges • Supervised Instruction • Private showers.
Open 7 days a week for men and women.
10 a.m. to 10 p.m. Mon. - Fri.
10 a.m. to 6 p.m. Sat. & Sun.
INTRODUCTORY OFFER FOR ONE WEEK $5
For 1st time Spa visitors men and women age 21 and over. Special incentive will be offered on a longer program on your 1st visit.
EUROPEAN SPA FITNESS CENTRES
1570 HILLSIDE
HILLSIDE SHOPPING CENTRE
595-5252
4-17

INVISIBLE MENDING
PAISLEY DRY CLEANING
PICK UP AND DROP OFF at
John McMaster
1012 FORT 4-12 384-4712

THE Plantarium
Lower Commerce Mall
1175 Douglas St.
383-6222
INTERIOR DESIGN CONSULTANT
"The Right Plant for The Right Location"
Ask for: GARY DELO

ACCENT SHOPPES
HOME FASHIONS — BED, BATH, KITCHEN . . .
SAVE 33-40% ON FIELDCREST
CO-ORDINATES — SHEETS — TOWELS — COMFORTERS



TOWELS—SATURDAY'S FLOWER
Soft touch finish. Hemmed border. Large floral patterns in assorted colors. Co-ordinates with the Sheets and Towels.

SIZE	REG. PRICE	SALE
BATH	13.50 ea.	7.99 ea.
HAND	7.50 ea.	4.49 ea.
WASH	3.25 ea.	1.89 ea.
KING BATH SHEET	29.98 reg.	SALE 19.99

FIELDCREST SHEETS SATURDAY'S FLOWER
50% cotton, 50% polyester. 180 thread count. Luxurious Percale sheets to co-ordinate with your new towels and comforters.

SIZE	REG. PRICE	SALE
TWINS	13.50 ea.	8.99 ea.
DOUBLES	16.99 ea.	10.99 ea.
QUEENS	22.99 ea.	14.99 ea.
KINGS	29.99 ea.	19.99 ea.
STD. CASES	11.50 pr.	7.49 pr.
KING CASES	12.99 pr.	8.49 pr.

* Sheets must be purchased in sets. 1 flat — 1 fitted.

HALSTON H-STRIPES
A beautiful selection of co-ordinating Halston H-sheets and Towels by Fieldcrest. Look at these outstanding sale prices.

TOWELS

SIZE	SALE
BATH	8.99 ea.
HAND	4.99 ea.
WASH	1.99 ea.

SHEETS

TWINS	9.99 ea.
DOUBLES	11.99 ea.
QUEENS	15.99 ea.
KINGS	19.99 ea.
STD. CASES	7.49 pr.
KING CASES	8.49 pr.

* Sheets must be purchased in pairs. 1 flat — 1 fitted.

COMFORTERS
Face and backing in 50% cotton and 50% polyester cloud-soft polyester fill. Washable, reversible print. Assorted patterns and colors.

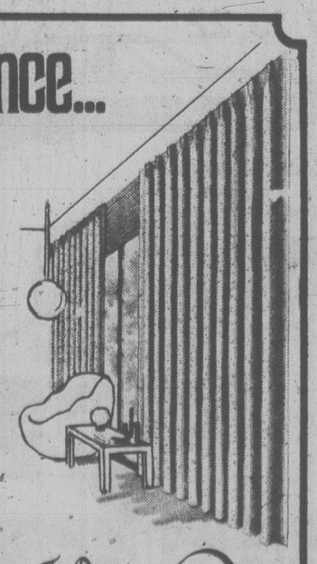
SIZE	REG. PRICE	SALE
TWIN	85.00	56.00
DOUBLE	120.00	80.00
QUEEN/KING	160.00	107.00

CUSTOM DRAPERY SALE ENDS April 29th
SAVE 20% NOW

Estimates from our custom drapery service with no obligation.
4-16
master charge CHARGEX
Accent Shoppes
home fashions for the bedroom, bathroom & kitchen
3960 Quadra St., Ph. 479-2812
Store Hours: Mon. - Sat. 9:30 to 5:00; Fri. till 9:00

King's
featuring:
SELBY
GOLD CROSS
AIR STEP
NICCOLINI
DUVAL
COBBIES
fine shoes for women
at 1453 DOUGLAS
King's

A Lovely Difference...
Handsome Custom-Made
DRAPERIES
Add charm and individuality to your home with new draperies, slip covers, or re-upholstering. Our decorator consultants will work with you for the effect that will complement your lifestyle and reflect good taste. Now is the time to take advantage of our mobile showroom and shop in the comfort of your own surroundings, or see the exciting Beauti-Pleat Displays at our Drapery Village.
Draperies are a long term investment in quality. Do not settle for anything less than the Hallmark standard of excellence.



CALL TODAY
HALLMARK DECORATIVE FABRICS
468 BURNSIDE EAST
386-2418
3-28
The Drapery Village
UNIVERSITY HEIGHTS SHOPPING CENTRE
477-1242



dear abby

Wrecked Fingers Echo Emotions

DEAR ABBY: This may not seem like much of a problem but it's very serious to me. My wife chews her fingernails. Her fingers are constantly in her mouth. They are now infected and smell bad. So does her breath. The tips of her fingers are always red and inflamed. She must be a wreck inside to do this to herself.

She is otherwise attractive and well-dressed. The paradox is that she wears very beautiful, expensive jewelry on those unsightly hands. It's a shame.

No names please. This is a small town. — Last Resort

DEAR LAST: Your statement: "She must be a wreck inside to do this to herself," is the key to the problem. First she needs to find out why she's into such self-destruction behavior before she can overcome it. Psychotherapy is the solution.

"DEAR ABBY: In answer to TOO TALL, women in the know go for small men. That's why they go wild over Latin Americans and fight over jockeys. The big, tall men fall apart earlier. They get potbellies and double chins and succumb to heart attacks in their mid-40s, while the little wiry men are still going strong.

The next time you go to a dance, notice that the best dancers on the floor are the small men.

Half the women married to tall, dark and handsome men would love to trade them for the little runt they wouldn't go out with before they got married. VOICE OF EXPERIENCE"

DEAR ABBY: I am a schoolteacher who has been reading your column for years. Often your thoughts are taken to school with me and discussed with my high school students. However, your endorsement of Edith Head's asinine statement, "All women look alike in the bathtub," really hit bottom! Anyone who actually believes that quote must have lived in a segregated, monastic convent all their lives.

Please retract that gross masterpiece of misinformation! THE EYEBALL

DEAR EYEBALL: How's this? "All women look alike in the bathtub — if they are up to their necks in hot water" — which is where I was after that endorsement!

DEAR ABBY: About 150 senior citizens live here in a lovely place and we enjoy it. However, recently a problem has arisen. A little old lady has joined us, and no matter what is said, she says, "Oh, my God!"

She says it to express surprise, disappointment, joy and disapproval. Her constant "Oh, my Gods" are getting us down.

We don't want to hurt her feelings, but we would like to put a stop to her using that expression all the time.

We are anxiously awaiting your reply. ANOTHER L.O.L.

DEAR L.O.L.: Tell her in a friendly way that her constant references to "God" are irreverent — unless she's praying. Then pray that she takes it in the proper spirit and overcomes the habit.

DEAR ABBY: I'm ashamed of you. I thought you were a liberated woman, but you are still clinging to sexist stereotypes.

I refer to a recent column in which you advised a love-starved wife to talk to her clergyMAN.

In case you haven't heard, Abby, we now have clergyWOMEN. Please update your vocabulary.

I recently received a letter from my bishop in which I was addressed, "Dear Brother Pastor." So even bishops lapse. However, I will forgive you if in the future you say, "Talk to your clergyPERSON." Otherwise, I shall send the next clergyMAN reference I see in your column to MS. Magazine.

I am a United Methodist minister and a full member of the Iowa Conference of the United Methodist Church. As an Iowa native, you must have grown up around Methodists.

Sign me . . . LADY PREACHER: ARLINGTON, IOWA

DEAR LADY: Not only did I grow up around Methodists, I attended a fine Methodist college in Sioux City, Iowa — Morningside.

Report me to MS. Magazine if you wish, but I'm not ready for "clergyPERSON" yet.

Mea culpa, mea maxima culpa. (I learned that when I took CATHOLIC instruction in Eau Claire, Wisc.)



Anne Needham, Grace Mitchell and Molly MacGregor-Greer, left to right, reviewing branch history



elizabeth forbes

UE Loyalists Carry On

It's a small group!

Right now it numbers only 36 active members and six of those live out of town.

Nevertheless, it's been in existence in this city for over 50 years and throughout that time it has maintained its dedicated purpose — to keep in touch with descendants of Loyalists who came to Canada during the American revolutionary war of 1775 to 1783.

I'm talking, of course, of the Victoria branch of the United Empire Loyalists Association of Canada (UEL).

At the moment this group is preparing for a visit from the association's president, D. Stuart Gilmor, who will be in Victoria on Monday, April 24.

"We're really excited about this visit," local branch president Grace Mitchell told me, "and we are doing everything we can to make it an outstanding occasion."

That means a reception and dinner party next Monday evening, in the Oak Bay home of one of the members, Delores McLeod.

"There's been such an enthusiastic response to this idea," Miss Mitchell explained, "we had to name last Thursday as deadline for reservations. By then we were assured of a capacity turnout to honor our president."

Mr. Gilmor is just completing his term as national president and in these final months he has been visiting the 21 branches of the UEL across Canada.

He is a life insurance salesman by profession, with a B.A. degree from University of Toronto. During the Second World War he served with the RCAF.

Following the dinner party he will address Victoria members and their guests on The Unity of Canada.

Assisting Miss Mitchell with arrangements are Mrs. Harold Needham, Mrs. MacGregor-Greer and C. B. Fisher, vice-president, secretary and treasurer, respectively.

The immediate past president is Mrs. W. J. Rae who has been on extended visit overseas.

It was on February 4, 1927, that 18 men and women met in the Assembly Room of the provincial library at the Legislative Buildings here, to form a UEL branch.

At that meeting it was moved by Alexander Fraser and seconded by A. E. Jones, that Beaumont Boggs and Col. T. B. Monk be named president and secretary pro tem.

The branch was incorporated on March 4, 1927, and Boggs and Monk were then confirmed in office.

That same night F. E. Winslow addressed the group on the famed Winslow papers, an historic item associated with Loyalist history.

In the early 50s the branch became dormant for a time. Then, in the mid-60s it was reactivated under the leadership of Olive Detlor Wilson.

Headings in local newspapers of that day read "Members Needed, United Empire Loyalists are on The Move Again."

People responded from as far away as Nanaimo to that rallying call, Miss Mitchell remembers, "and we were on our way again."

Col. J. W. D. Symonds was named president and during his term of office the branch started to award Canadian history prizes to outstanding students, a custom that is still continued each year.

Today the prize goes to a graduating student at University of Victoria.

Reaching back almost 40 years to May 29, 1939, when King George VI and Queen Elizabeth visited Victoria, Miss Mitchell told me the local UEL group gathered that night on the Heywood Avenue side of the Mayors' Grove in Beacon Hill Park.

J. H. Tabor was local president and he planted a maple tree in commemoration of the royal visit.

Members still keep watch on that tree, according to Grace Mitchell.

"It's healthy but it still is not very big. It should grow a lot more."

In recent years the branch has maintained a small library of books on UEL history.

It is in charge of the treasurer, C. B. Fisher and is available to anyone wishing to trace family lines back to those American revolutionary days.

In that library there is a book written by a local branch member, A. D. Flowers. It's titled The Loyalists of Bay Chaleurs and it was printed in 1973.

When her term of president is completed "most likely at the annual meeting next November", Miss Mitchell says she hopes to write children's stories based on UEL history.

She has done some research and has roughed-out several themes.

"Once I have the leisure time I'm going to really settle down and write," she told me.

Postscript—The United Empire Loyalists Association of Canada was incorporated on May 27, 1914, with head office in Toronto.

Purpose of the association, spelled out at the time was (in brief) "to unite together irrespective of creed or political party, the descendants of those families who, during the American revolutionary war of 1774 to 1783, sacrificed their homes in retaining their loyalty to the British Crown; and to perpetuate this spirit of loyalty to the Empire."

Common ¢ents
By KATE MacQUEEN

In case you didn't know it, there are three types of ovens for homecooking to consider when shopping for a new one. The conventional oven, the microwave and the convection oven. The last two are especially designed to save energy but they are not at all alike. The convection oven bakes — with gas or electricity — many cakes, cookies, roasts, etc., at temperatures up to 75 degrees lower than a conventional oven.

SUN ROOFS ARE FUN ROOFS . . .



. . . HAVE A QUALITY GLASS OR SLIDING SUNROOF INSTALLED

TOMMY'S UPHOLSTERY LTD.
383-8941
748 PRINCESS AT BLANSHARD

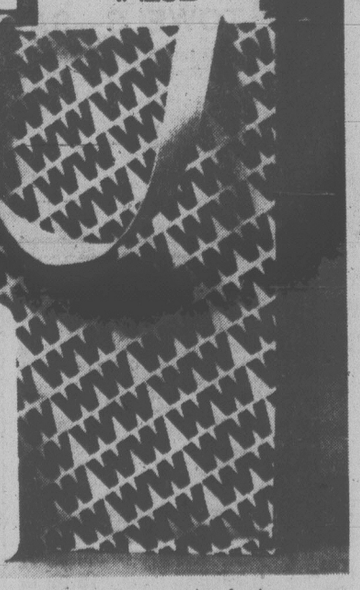


WE ALSO DO . . .
- VINYL TOPS
- CARPETS and REPAIRS
- CONVERTIBLE TOPS
- VINTAGE and CUSTOM CARS

TOMMY'S UPHOLSTERY LTD.
383-8941

GET A $10.00 GIFT FOR LEARNING TO LOSE WEIGHT.

$6.00 VALUE



$4.00 DISCOUNT ON REGISTRATION AND FIRST MEETING FEE

First, get a discount off registration and first meeting fee by enrolling in a participating class between April 2 & April 22, 1978. Then attend six consecutive paid weekly meetings between April 2 & June 3, 1978 and get a handsome, sturdy, beige canvas tote bag in an exclusive designer pattern.
You'll learn to lose weight and keep it off on today's simpler Weight Watchers® Program, featuring our delicious Food Plan and our unique Behavior Modification methods.

WEIGHT WATCHERS
Offer good in participating areas only. Call for details.

477-4432

®Weight Watchers International, Inc. 1978. Owner of the Registered Trademarks Weight Watchers of British Columbia, Ltd. Registered User. All Rights Reserved.



Keep in tune with what's new . . .
Spring!
Ford
AUTO SHOW
SEE THE 1978 FORD CARS AT
MAYFAIR SHOPPING CENTRE
APRIL 17 to 22



peter pollen ford
1060 Yates (D.L. 745A) 384-1144

HELP!
Everybody wants to rent a Steamex on weekends.



50% off
machine rentals
Mon. Tues. Wed.
At participating dealers.
Rent the pro
STEAMEX
carpet cleaner
Machines available at all 1 Hr. Martinizing Stores, Thunderbird Electric, International Paint Store, Radio Shack, Sidney.
for information phone
386-1212

THE ROCKHOUND SHOP
777 CLOVERDALE 386-5341
Open Tues. to Sat.
except
CLOSED
while at the
HOBBY SHOW
at
VICTORIA CURLING RINK
APRIL 20-23
See us there! 4-15

wheels

By MICHAEL LAMM

Dear Mike: Can you tell me about adjusting the idle on my 1972 Dart V8 with 2-barrel carburetor? The engine has never idled smoothly. I've got the plastic caps off the carb adjusting screws and have backed the screws out 2½ turns each. I've heard that's the right setting. It's still rough. Can you tell me the correct adjustment? — MALADJUSTED

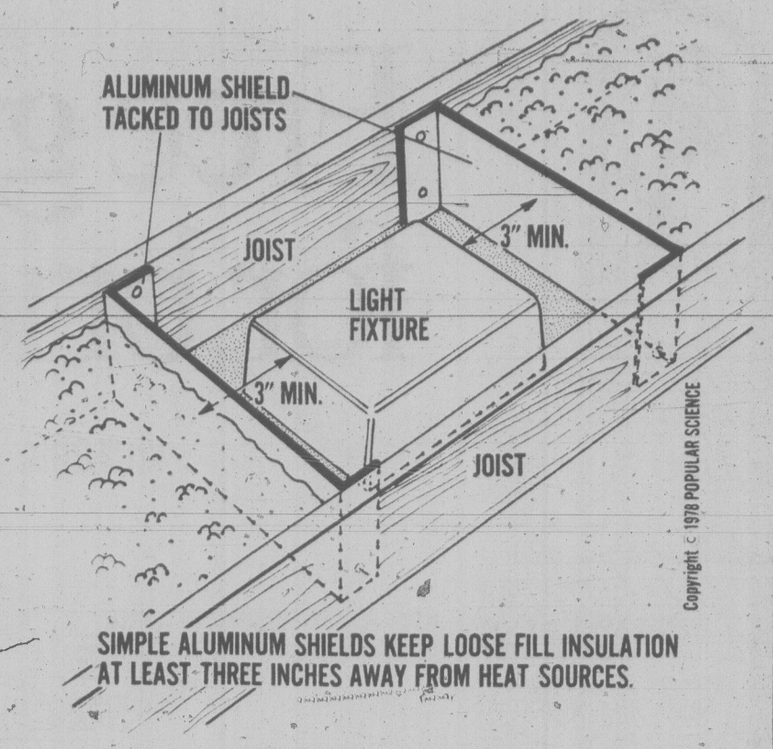
Dear Mal: First of all, most 1972 models never would and never will idle smoothly. Smog regulations made them all run too lean that year. What you might do is simple experiment with the idle screws, as on any carburetor. Turn them in and out, one by one, until you get your fastest idle setting — which is usually also your smoothest.

Dear Mike: I read some time ago that the AMC Pacer was going to bring out a model with an Audi engine. Any further information? Will it be front-wheel drive? — CURIOUS

Dear Curious: I believe you're confusing this with the Gremlin, which is now available with a 4-cylinder Volkswagen Rabbit engine (same engine as in the Audi Fox). The 4-cylinder Gremlin, though, uses conventional rear-wheel drive. I drove a Gremlin 4 at AMC's press introduction last year and found the car very splunky. I hear it's economical, too.

Dear Mike: Is it true that fuel economy improves on a new car as it puts on more miles? If so, how many miles? I have a 1978 Pontiac Grand Prix with the 231-inch V6. The EPA says it's supposed to get 19 mpg in the city and 27 on the highway. I've now logged about 1500 miles, and the car still gets only 13.8 mpg around town. The dealer says to wait until I put on more miles — that the gas mileage will get better. But how long do I wait, and what's the magic mileage figure when my car's thirst begins to taper off? — SKEPTICAL

Dear Skeptical: Your gas mileage will get better. Most new cars get their worst mileage in the first 1000-1500 miles, when engines and running gear are still tight. Some don't loosen up until 10,000 miles or more.



SIMPLE ALUMINUM SHIELDS KEEP LOOSE FILL INSULATION AT LEAST THREE INCHES AWAY FROM HEAT SOURCES.

Cellulose Insulation Should Be Checked

hand around the house

By A. J. HAND

Insulation is one of the hottest-selling products in the country. The promise of homeowners to beef up the insulation in their homes. This is all to the good, insulation makes sense.

Trouble is, the rush to insulate has caused shortages in some areas. A lot of orginal companies are springing up to fill the gap. This is particularly true in the case of cellulose insulation.

Cellulose insulation is little more than chopped paper, and as such is relatively simple to make. Anyone with a paper shredder can go into the business. Today there are well over 200 companies making the stuff.

Cellulose does a fine job of insulating. Dollar for dollar it will generally outperform fibreglass. But since it is made of chopped paper, it is highly flammable. The solution to this problem is to treat cellulose insulation with a fire-retardant chemical.

Unfortunately, this solution doesn't always work. There are presently shortages of boric acid (one of the best retardants) so second-rate retardants are being used in some cases. That's not the only problem. Even the best retardants must be properly applied or they will lose effectiveness. But with hundreds of companies churning out chopped paper, quality control is not what it should be. In the past two years, cellulose insulation has been involved in house fires all across North America.

The problem can be especially bad in attics where exposed wiring or lighting fixtures recessed into the ceiling below can ignite the cellulose. So if you presently have cellulose insulation in your attic, you should do two things.

Find out if the stuff is properly fireproofed. You local fire or building inspector may be able to test the insuation. If not, he can give you the name and address of a testing lab that can. If the insulation flunks the test, remove it and replace it with something else.

Meanwhile, go up in your attic and make sure the insulation that's there is at least three inches away from any source of heat that might possibly ignite the stuff. Recessed lighting fixtures like the one in the sketch are a main concern. So are ceiling fans and chimneys. To keep the insulation away, make a simple barrier around the heat source with a piece of sheet aluminum. Be sure not to fully enclose the heat source with the barrier, however, as that might trap and concentrate the heat. Leave the top open.

Should you buy cellulose insulation? Not if you can help it. In the future, tighter safety standards and mandatory enforcement of those standards should make cellulose suitably safe. But for now you are safest staying away from cellulose if you can get another form of insulation. If not, be sure the insulation is labelled with a current safety standard. One is the American Society for Testing and Materials standard. Another is a standard of the National Cellulose Insulation Manufacturers Assn. Another is the CMHC certification number.

Any of these three standards should assure you of a safe product. But make sure you actually see the numbers on the bags your cellulose is packed in. Don't take any salesman's word that his product passes muster.

CHICKEN ON THE RUN
Uncle Fred's
DELIVERS
CATERS
385-3468

FREE ADMISSION
Weight Watchers presents an evening with Franco Palumbo, Executive Chef of Weight Watchers International.
Discover the world of gourmet cooking you can enjoy on the Weight Watchers® program. And meet the chef who lost his pot (105 pounds) on the Weight Watchers program.


WEIGHT WATCHERS
THURSDAY, APRIL 27th, 7:30 p.m.
RED LION MOTOR INN
3366 Douglas Street, Victoria
More than a name. A commitment.

$1.49 DAY
TUESDAY
TUES., APRIL 18th
1 PAIR PANTS or 1 SUIT JACKET
1 SKIRT or 1 SPORT JACKET
1 SWEATER or 3 TIES
YOUR CHOICE CLEANED FOR 1.49
20% DISCOUNT
ON ALL OTHER DRYCLEANING
Personal or Household
N.B. We reserve the right to surcharge garments requiring special attention
One HOUR "MARTINIZING"
CERTIFIES
THE MOST IN DRY CLEANING
AT ALL 8 LOCATIONS IN VICTORIA:
Colwood Plaza 478-3014
Esquimalt Plaza 386-8641
Fairfield/325 Cook 384-5031
Jubilee/1771 Fort 595-8912
Royal Oak Plaza 479-4041
Town & Country/3457 Saanich 388-9821
Hillside Plaza 595-3722
University Heights Plaza 477-8323
4-16

OAK BAY VILLAGE SHOES
LADIES' ITALIAN SANDALS
— LEATHER UPPER —
PLANTATION CREPE SOLE
by savage
Beautiful Italian leather upper with real plantation crepe sole. Terrific style, and lots of comfort for easy summer wearing. Available in navy blue, tan, bone, camel, white and brandy — Size range 5½ to 10; most sizes in medium and narrow. Regular Price $28.95
SAVE 9.00
SALE PRICE 19.95
YES — THEY HAVE FINALLY ARRIVED
MARTINELLI by BALLY of SWITZERLAND
— SOFT ITALIAN LEATHER. (COMFORT)
— REAL CREPE SOLE (MORE COMFORT)
AND - FOR FOUR (4) DAYS ONLY
SAVE 8.00
Wedge style: available in tan, navy, black and red. Size range is 5½-10, medium and narrow. Regular Price 39.95
SALE PRICE 31.95
WALLABEE STYLE CASUAL
Ladies, a comfortable walking shoe in brown suede. Proper breathing with leather upper and long wearing in the special lightweight sole. Size range 4 to 9½. Regular price 21.95
SALE PRICE 16.95
CASUAL SUMMER WEDGE
MADE IN ENGLAND by BALLY
Espadrille for summer — always in style. This one is available in navy and tan leather with plantation crepe sole. Size range 6-11 — AA and B in most sizes. Regular Price 29.95
SALE PRICE 19.95
SEE US
FOR SELECTION AND SERVICE
HOURS 9-5:30 MON.-SAT. — FRI. 9 P.M.
4-16
OAK BAY VILLAGE SHOES
2238 OAK BAY AVE.



fine furniture · paintings · prints
THE ISLAND GALLERY
2188 Oak Bay Avenue Tues - Sat.

VICTORIA HOBBY SHOW
Victoria Curling Rink — 1952 Quadra St. 4-17x
Thurs., Fri., and Sat. 11 a.m. to 11 p.m.
Sunday 11 a.m. to 6 p.m.
Adults $1.25, Students and O.A.P. 75¢, Children 35¢
● Demonstrations ● Displays
Come and see Hobbies in Action
sponsored by Victoria Lapidary and Mineral Society

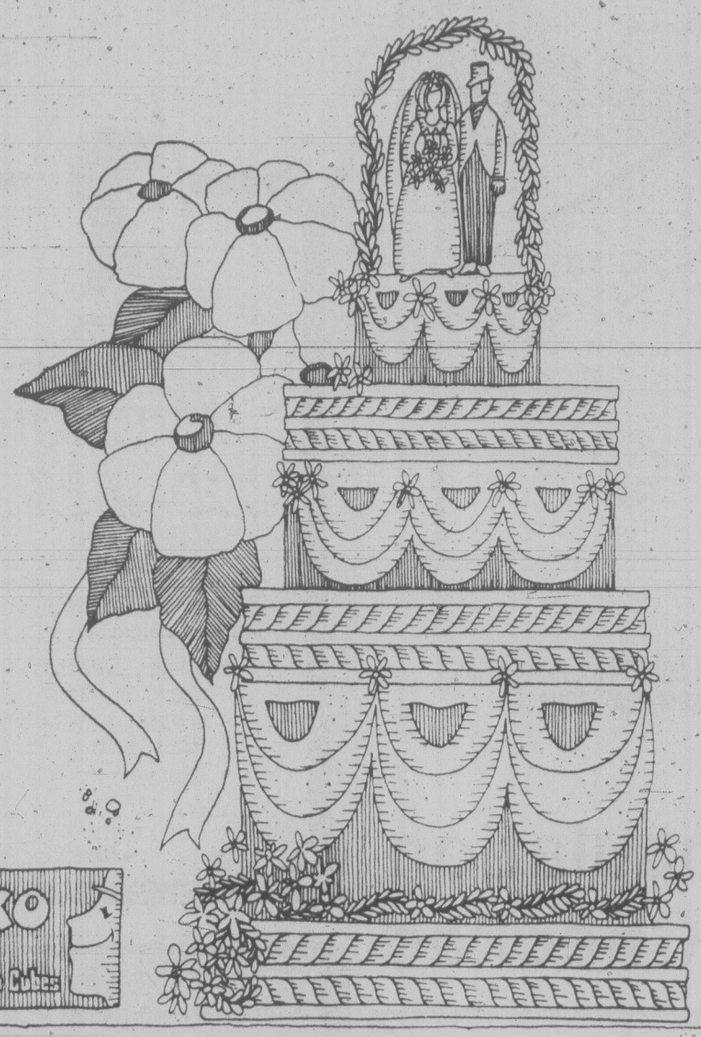
We're Still Here!
AVENUE Dress Shop
want you to know we are in the same location . . . right next door to our new neighbour, Hill Travel!
• Spring Dresses short and long, regular and half-sizes
• Pant Suits
• Blouses
2259 Oak Bay Avenue at Monterey
Now Open Mondays
598-4414
4-17

VICTORIA Fabric Shop LTD.
Whip up the INSTANT DRESS
in less than an hour. Ever-shirred fabric makes the bodice, softgathers the skirt. 100% cotton in four prints, including two border prints. You buy the shirring by the inch, according to bust measurement.
59¢ per inch 45" long

Coordinating POLY CREPES and POLY-COTTON VOILLES
Delicate pastel shades, sprigged with flowers, for the light summery look you'll want soon.
45" wide. 5.98 per yard
1218 BROAD ST. 382-8541
between Yates and View
4-16

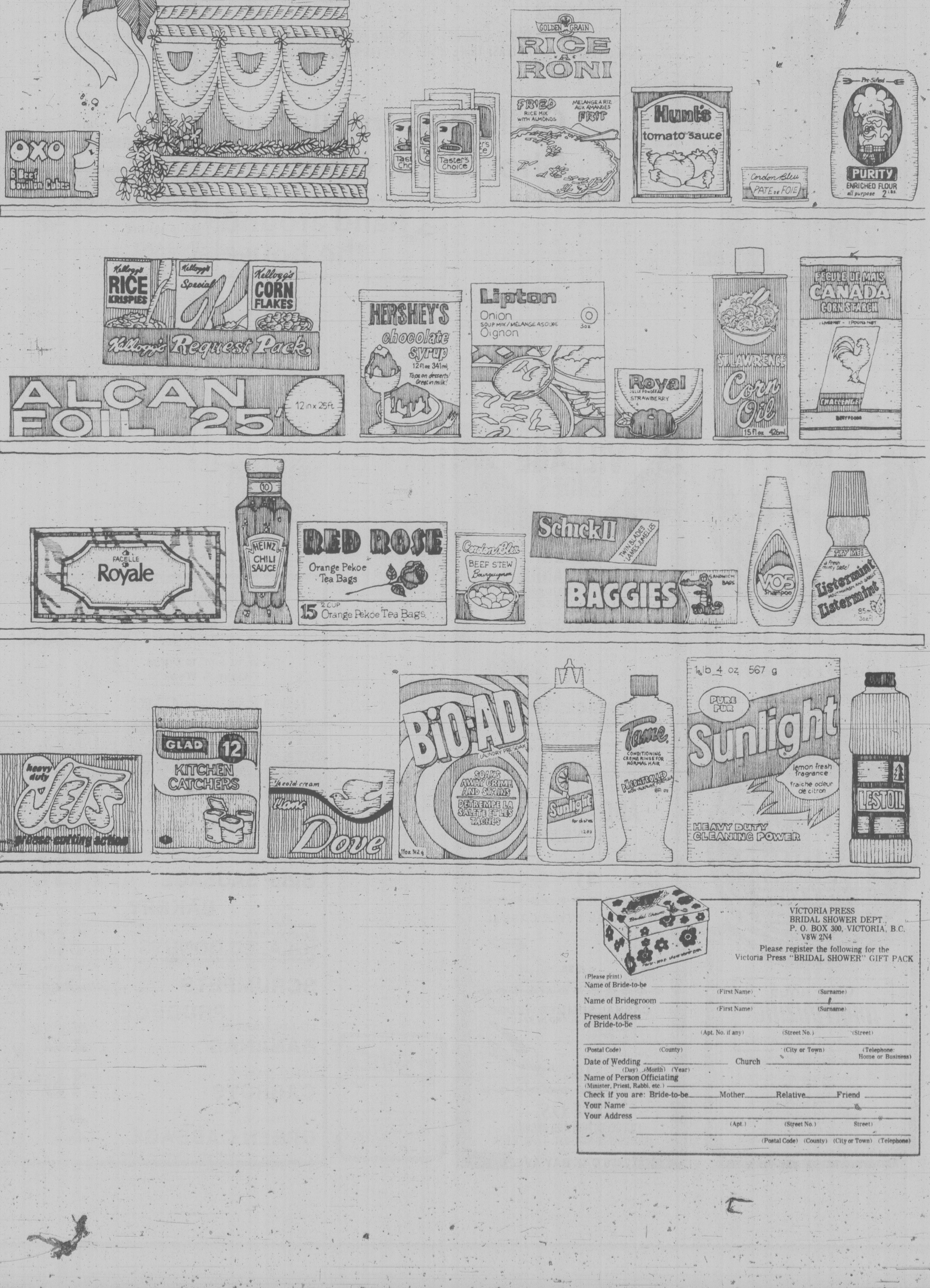
SHOP GRAHAM MEATS
Where Everyday Values Are Better
Prices in Effect Mon., Apr. 17 to Wed., Apr. 19
Open 10 a.m. to 9 p.m.
7 Days A Week

Feltham at Shelbourne-477-9541
GRAHAM MEATS
MEAT
LEAN STEWING BEEF ..... lb. 1.29
GRAHAM'S OWN BEEF SAUSAGE ... 10 lb. unit 7.90
BAKERY
FRESHLY BAKED GLAZED DONUTS ..... Doz. 90¢
SCRUMPETS . reg. 68c. Pkg. of 6 for 59¢
PRODUCE
CENTRAL AMERICAN BANANAS ..... lb. 29¢
U.S. CANADA NO. 1 CARROTS ..... lb. 19¢
U.S. CANADA NO. 1 GREEN CABBAGE ..... lb. 29¢
We reserve the right to limit quantities.
4-17



Free gift for brides-to-be...

VICTORIA PRESS BRIDAL SHOWER PACK
WORTH OVER $20



VICTORIA PRESS
BRIDAL SHOWER DEPT.,
P. O. BOX 300, VICTORIA, B.C.
V8W 2N4

Please register the following for the
Victoria Press "BRIDAL SHOWER" GIFT PACK

(Please print)

Name of Bride-to-be _____
(First Name) (Surname)

Name of Bridegroom _____
(First Name) (Surname)

Present Address of Bride-to-be _____
(Apt. No. if any) (Street No.) (Street)

(Postal Code) (County) (City or Town) (Telephone: Home or Business)

Date of Wedding _____ Church _____
(Day) (Month) (Year)

Name of Person Officiating
(Minister, Priest, Rabbi, etc.) _____

Check if you are: Bride-to-be____ Mother____ Relative____ Friend____

Your Name _____

Your Address _____
(Apt.) (Street No.) Street)

(Postal Code) (County) (City or Town) (Telephone)

U.K. Girls Taller

LONDON (AP) — British girls are becomming slimmer and taller, a fashion house says.

Ariella Fashions said sales of size eight and 10 dresses in London doubled in 1976-77 while sales of sizes 12 and 14 dropped 50 per cent.

"Younger girls are getting taller," said Ariella designer Aristos. "Sales of slacks show leg measurements are increasing."

people

Bethune Venerated

HONG KONG — Dr. **Norman Bethune**, the Canadian surgeon who worked and died with the Communist forces of **Mao-Tse-tung**, has been honored in China by his native government. Hsinhua, the official Chinese news agency, reported Sunday that a bronze bust of the doctor, a native of Gravenhurst, Ont., was dedicated Saturday at a cemetery for revolutionary martyrs in the northern city of Shihchiachuang. The bust, a gift from the Canadian government, was presented to Chairman **Hua Kuo-feng** during a visit to China last January by **Don Jamieson**, Canadian minister of external affairs.

LAS VEGAS, Nev. — **Cindy Roberts**, a mother of two from Anchorage, Alaska, was named Mrs. America on Saturday in the only major beauty pageant held in the United States for married woman. Mrs. Roberts, 31, a photographer and model, beat out contestants from the other 49 states and Puerto Rico in the nationally-televised contest at the Las Vegas Hilton Hotel.

MONTREAL — **Don M. E. Hamilton** of Vancouver, Saturday was re-elected president of Broadcast News Ltd., a news service for private broadcasting and cable systems in Canada. Hamilton, vice-president and general manager of radio station CKLG Vancouver, represents British Columbia broadcasters on the BN board.

CHATHAM, Mass. — Gen. **Lucius Clay**, hailed as "the hero of Berlin" for engineering the post-war airlift of supplies to the blockaded city, died Sunday night at age 80 after a long period of failing health. Clay also supervised development of the U.S. interstate highway system, served as chairman of the board for Radio Free Europe and director of such firms as General Motors, Allied Chemical and the Chase Manhattan Bank. But it was with the military that Clay made his reputation. In 1948, he set up the round-the-clock airlift of supplies to West Berlin that cracked the Soviet blockade aimed at forcing Britain, France and the United States out of the former German capital.

ALLAH BRIEFS UPSET ARABS

BEIRUT — Moslem leaders in Kuwait are furious at London's Marks and Spencer department stores for sticking the label "There is no God but Allah" in Arabic on men's underwear, Kuwaiti newspapers report.

The newspapers have published pictures of the offensive underwear and printed angry attacks on the store, which they said "degraded the most respectable phrase in Islam.

They said the oil-rich state will ask Islamic countries to condemn "this affront" and to curtail the flow of Arab tourists to London.

Wealthy, free-spending Arabs are important to London's tourist trade, and there was speculation the slogan was designed to increase sales to Arab visitors.

Dogs of War No Fiction?

LONDON — Best-selling British novelist **Frederick Forsyth** financed and masterminded an attempt to overthrow the government of the West African state of Equatorial Guinea six years ago, the Sunday Times reported.

The newspaper said Forsyth's novel The Dogs of War, about mercenaries in Africa, was a thinly-disguised account of an actual operation in 1972-73.

The mercenaries in the book attained their objective, but "in real life, Forsyth's mercenaries were arrested by Spanish police 3,000 miles from their target and ignominiously packed off home."

The newspaper said it pieced the story together from mercenaries scattered in Europe and southern Africa. But it said when its reporters interviewed Forsyth, "they found him oddly coy about his source of inspiration."

The Sunday Times said Forsyth began to plot his coup d'etat against President **Francisco Macias Nguema** of Equatorial Guinea in 1970, shortly after returning from Biafra. Forsyth was a reporter with the British Broadcasting Corp. during the Nigerian civil war, in which Biafra unsuccessfully tried to form a separate state.

The newspaper said Forsyth's objective was to provide a new homeland for the defeated Biafrans. It said his confidant and adviser was a Scottish mercenary named **Alexander Ramsay Gay**. Their aim was to capture Macias Nguema island, otherwise known as Fernando Po, from which Nguema rules.

Spanish police arrested the mercenaries aboard the boat in the Canary Islands before it could sail for West Africa to pick up the Biafrans.

The Sunday Times said the abortive scheme cost $185,000.

Delay Cheered

PHILADELPHIA — The U.S. Internal Revenue Service has been given a rare thank you — from the Procrastinators Club.

The locally-based club, with 3,300 members nationwide who pride themselves on putting things off until tomorrow or the day after, is happy about the deadline extension for filing federal and Pennsylvania personal income tax returns.

The deadline was extended from midnight Saturday night to midnight Monday because the usual April 15 deadline fell on a Saturday this year.

Les Waas, club president, said members — many of whom true-to-form have yet to file returns — were going to be too busy to get forms in the mail on time.

Entertainment Guide

THE BUTCHART GARDENS — OPEN EVERY DAY OF THE YEAR — Admission gates now 9 a.m. to 5:30 p.m.
TULIP TIME — Over 35,000 tulips — 96 varieties. The highlight of your Spring visit.
SEEDS FOR SPRING PLANTING — Now is the time to purchase seeds from our wide selection — All packaged at the Butchart Gardens.
THE BUTCHART GARDENS RESTAURANT — Lunches and tea served daily 10 a.m. to 4 p.m. Try our scrumptious HIGH TEA!
SPRING HAS ARRIVED — You don't have to wait for Summer to enjoy this world famous garden. All 35 acres are now in full bloom.

STRATHCONA HOTEL — British Columbia's largest night-life centre. 919 Douglas St. 383-7137. PRESENTS . . .
THE OLD FORGE CABARET — For your dancing pleasure, 6 night a week — Live music featuring "THE BROTHERS FORBES & FRIENDS." Reservations until 9:30 p.m., 383-7137.
THE CUCKOO'S NEST LOUNGE — Full kitchen facilities serving outstanding lunches and dinners. Featuring a unique 1952 MG-TG Roadster salad and soup car. Dinner reservations 383-7137. Discotheque every night 10 p.m. to 2 a.m. except Sunday. Enjoy the funky antique atmosphere.
THE STING LOUNGE — Buffet luncheon and salad bar weekdays. Prohibition Days atmosphere featuring Victoria's busiest discotheque 6 nights a week.
BIG BAD JOHN'S — Victoria's most famous lounge — Crazy Hillbilly atmosphere and Country and Western music.

THE RED LION INN — 1366 Douglas Street, 385-3366, Landmark of hospitality featuring:
THE RED LION — TOWER LOUNGE — Live entertainment nightly. Monday to Saturday featuring: Talented Steve Perry, country and western guitarist and vocalist.
THE RED LION — LION'S DEN DINING ROOM — Mon. to Thurs. 5-9 p.m., Fri. and Sat., 5-11 p.m. Closed Sunday.
THE RED LION — WINE CELLAR — Victoria's only wine bar featuring buffet luncheon daily 12 noon to 2 p.m. and re-opening from 4-12 midnight. Backgammon table. Poolside location. Closed Sunday.
THE RED LION — PUB — Now with live entertainment featuring the "Bluejay" Thurs., Fri. and Sat., 8:30 to 12:30.
ENJOY THE RED LION'S OTHER FACILITIES — Coffee Shop open Mon. to Sat. 'til 10 p.m. Sunday 'til 8 p.m.; and, for Hotel guests, a sauna and swirlpool.

COACHMAN INN — 229 Gorge Rd. E. — Entertaining Tues. through Sat. Rob Hollis — Easy listening and relaxed surroundings.

SPECIAL LIMITED ENGAGEMENT
McPHERSON PLAYHOUSE PROUDLY PRESENTS
"AN EVENING WITH THE ROYAL BALLET"
STARRING
MARGOT FONTEYN and RUDOLPH NUREYEV
with the
COVENT GARDEN ROYAL BALLET & ORCHESTRA
A SPECTACULAR FULL COLOUR FILM

McPHERSON PLAYHOUSE
THREE NIGHTS ONLY — MONDAY, APRIL 17, TUESDAY, APRIL 18, THURSDAY, APRIL 20
TWO SHOWINGS PER DAY — 6 p.m. and 9 p.m.
ADMISSION $2.50 AT THE DOOR
4-14

NIGHTLY
MONDAY TO SATURDAY
STEVE PERRY
COUNTRY AND WESTERN VOCALIST GUITARIST

'TIL SATURDAY, MAY 6th IN THE
TOWER LOUNGE
THE RED LION MOTOR INN
3366 Douglas Street, 385-3366
4-17

FREE NOON-TIME AWARD WINNING FILMS
Tuesday, April 18 — 12:15-12:45
Three Films This Date
a) A WORLD OF SHADOWS— The nostalgic intimist and joyful world of Maud Lewis transferred to canvas.
b) BANNERFILM— Norman Laliberte, master scissorsman, delights us with images in cut-outs and stitchings on colored paper, cloth and banners.
c) THE JOLIFOU INN — A kindly humourous insight into the life of early French Canada as painted by the celbrated Dutch Artist and adventurer Cornelius Krieghoff.
McPherson Playhouse is presenting a series of special free noon-time films in conjunction with the National Film Board of Canada and with special assistance from the Community Arts Council. Box lunches are available at a nominal charge.

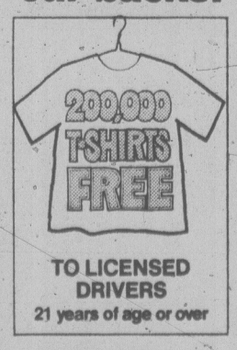
don't miss
Final Concert 1977-78 Season
THE VICTORIA SYMPHONY ORCHESTRA
LASZLO GATI, Conductor
with THE SALT LAKE SYMPHONIC CHOIR
performing

BEETHOVEN'S MAGNIFICENT
Symphony No. 9 in D Minor (Choral) and
Symphony No. 1 in C Major
Sunday, April 16th 2:30 p.m.
Monday, April 17th 8:00 p.m.
ROYAL THEATRE
TICKETS: $8.75, $6.75, $6.00, $4.00
On sale at McPherson Box Office; Hillside Shopping Mall; Westwind International Motor Inn, Langford; Village Green Inn, Duncan
4-5

VICTORIA THEATRE GUILD
presents
The Rape of the Belt
A comedy by BENN LEVY at
LANGHAM COURT THEATRE
April 20-April 29 at 8:15 p.m.
BOX OFFICE OPENS APRIL 18
3:30 p.m. to 7:30 daily—Phone 384-2142
TICKETS: $3, Students & OAP's $2
(except Fridays and Saturdays)

"FAMILY NIGHT"
Mon., Tues., Wed. 4:30 - 9 p.m.
SIRLOIN STEAK DINNER
CHILDREN UNDER 12 YEARS Only 2.95 ea.
MOM AND DAD Only 5.95 ea.
Have you tried our famous Chicken Cordon Bleu?
OR TAKE A FRIEND TO DINNER AT
LONGHORN STEAKHOUSE
RESERVATIONS PHONE 477-8022
4066 Shelbourne
2-24

OPERA NIGHT
AT THE
Marina
In Oak Bay, 1327 Beach Drive
Your Host
Art Wiebe presents
AN EVENING CONCERT
with members of
VANCOUVER ISLAND OPERA SOCIETY
"Dine to our special menu and enjoy a musical experience"
FRIDAY EVENING APRIL 21st
RESERVATIONS RECOMMENDED — 598-4511
4-8

Come in, we'll give you the shirts off our backs!


TO LICENSED DRIVERS
21 years of age or over
NOW AT YOUR DODGE & PLYMOUTH DEALER'S
Expiry date: May 20, 1978

SATURDAY NIGHT FEVER
EVERY NIGHT
MONday to SATurday
STARDUST
860 YATES STREET
385-1031
WIN CASH PRIZES IN OUR AMATEUR DANCE CONTESTS couples only
door open 8:30
no cover, Mon.-Thurs.
Weekly first prize $100. Weekly second prize $50.
Contestants picked every night. Winners chosen Saturday nights only
Grand Final April 29-$750 first prize, $250 second prize.

DUSTIN HOFFMAN "STRAIGHT TIME"

NIGHTLY AT 7:00 and 9:10 p.m.
MATURE
WARNING: Occasional nudity and coarse language. (B.C. Director).
TOWNE 382-5922 DOUGLAS AT HUMBOLDT

WINNER — 4 ACADEMY AWARDS
BEST PICTURE • BEST ACTRESS • BEST DIRECTOR • BEST SCREENPLAY
"ANNIE HALL"
MATURE
NIGHTLY AT 7:00 AND 9:00 P.M.
QUADRA THEATRE
QUADRA AT HILLSIDE 382-3370

CANADIAN ODEON THEATRES
STEPHEN NATHAN
CINDY WILLIAMS
BRUCE KIMMEL

WARNING: Some nude and suggestive scenes. (B.C. Director)
MATINEES FRI., SAT., SUN. 1:35, 3:15, 5:05
odeon 1 700 YATES STREET 383-0513
NIGHTLY 7:05, 9:15
THE FIRST NUDIE MUSICAL


WALTER MATTHAU
GLENDA JACKSON
ART CARNEY
"House Calls"
MATINEES FRI., SAT., SUN. 1:30, 3:10, 5:10
NIGHTLY 7:00, 9:10
MATURE
odeon 2 700 YATES STREET 383-0513
JOAN RIVERS'
rabbit TEST
MATURE
WARNING: Some suggestive dialogue; possibly offensive on religious grounds. (B.C. Director)
haida 808 YATES STREET 382-6278
MATINEES FRI., SAT., SUN. 2:00, 3:30, 5:20
NIGHTLY 7:20, 9:15
American Hot Wax
STARRING: Jerry Lee Lewis, Chuck Berry
5th GREAT WEEK!
GENERAL
NIGHTLY 7:00, 9:15
COUNTING HOUSE 1 BROAD AT BROUGHTON 383-9434
A moving story. A romantic story.
The Turning Point
Anne Bancroft
Shirley MacLaine
MATURE
COUNTING HOUSE 2 BROAD AT BROUGHTON 383-9434
NIGHTLY 7:00, 9:15

FAMOUS PLAYERS THEATRES
The Betsy
Weeknights at 6:55, 9:00
CAPITOL 805 Yates 384 6811
WARNING: Occasional sex. (B.C. Dir.)
GENERAL
NEW...FROM WALT DISNEY PRODUCTIONS
RETURN FROM WITCH MOUNTAIN
TECHNICOLOR®
Weeknights at 7:00, 9:00
CORONET 836 Yates 383 6414
Tues., Wed., Thurs. at 7:00, 9:00
PLEASE NOTE: NO FILM SHOW SUNDAY AFTERNOON OR MONDAY EVENING
SATURDAY NIGHT FEVER
ROYAL 805 Broughton 383 9711
12th WEEK!
WARNING: Some sex; frequent coarse language. (B.C. Dir.)
Evenings at 7:00, 9:00
MATURE
WARNING: Some coarse language. (B.C. Director)
ACADEMY AWARD WINNER Best Actor Richard Dreyfuss
the goodbye girl
OAK BAY 2184 Oak Bay 598-2213
DOUBLE BILL
CONFESSIONS OF A SUMMER CAMP COUNSELLOR
and
CONFESSIONS OF A DRIVING INSTRUCTOR
Gates 7:30, Show 8:00
TILLICUM DRIVE-IN Burnside at Tillicum 382 7531
WARNING: Some sex; suggestive dialogue. (B.C. Dir.)

386-2121
Monday through Friday 8 a.m. to 6 p.m.
Saturday 8 a.m. to 5:30 p.m.

CLASSIFIED ADVERTISING

Vancouver Island's Largest Shopping Centre in Print

386-2121
Monday through Friday 8 a.m. to 6 p.m.
Saturday 8 a.m. to 5:30 p.m.

CLASSIFIED RATES ADVERTISING

All rates quoted are for insertion in both the Daily Colonist and Victoria Times.
Single Paper rates available on request.

REGULAR CLASSIFIED LOCAL RATE PRIVATE PARTY ONLY
10 word minimum
1 or 2 days
13c per word per day
3 to 5 consecutive days
11c per word per day
6 consecutive days or more
9c per word per day

All real estate, mobile home, rental and business advertising is considered to be commercial advertising and will be charged for accordingly.

REGULAR CLASSIFIED LOCAL RATE COMMERCIAL ADVERTISING
10 word minimum
1 or 2 days
16.5c per word per day
3 to 5 consecutive days
13.5c per word per day
6 or more consecutive days
11.5c per word per day

SEMI-DISPLAY LOCAL RATES
Any advertisement which varies from 6 pt. regular classified style shall be considered semi-display.
14 agate lines per column inch
1 or 2 days
60c per agate line per day
3 to 5 consecutive days
54c per agate line per day
6 or more consecutive days
48c per agate line per day

NATIONAL AND OUT OF PROVINCE RATE
Regular Classified 18c per word
Semi-Display 70c per agate line
14 agate lines per column inch

BIRTH NOTICES
Announcements 15 words $3.50
Each additional word 13c

DEATH NOTICES, MEMORIAL NOTICES AND CARDS OF THANKS
$1.50c per count line per day
3 consecutive days
45c per count line per day

PRIVATE BOX NUMBERS
$3.00 except Help Wanted Advertisement, $4.75 which includes a Position Filled Advertisement.

Contract rates for local businesses available on request.

CLASSIFIED ADVERTISING COPY DEADLINES

REGULAR CLASSIFIED advertising may be placed in The Daily Colonist up to 5 p.m. the day prior to publication and in the Victoria Times up to 6:00 p.m. the day prior to publication.

SEMI-DISPLAY advertising may be placed in The Daily Colonist up to 12 noon the day prior to publication and in the Victoria Times up to 4 p.m. the day prior to publication.

CLASSIFIED SERVICE FOR DUNCAN COWICHAN VALLEY AND CHEMAINUS

Classified Ads phoned in to our Duncan office before 3:30 p.m. will appear in the following day's papers.

746-6181

TERMS OF PUBLICATION

F.P. Publications (Western) Limited shall not be liable for non-insertion of any advertisement beyond the amount paid for such advertisement.

In the event of error occuring the liability of F.P. Publications (Western) Limited shall not exceed the charge for the space actually occupied by the item in question.

All claims on error in publication shall be made within 12 hours thereafter and if not made shall not be considered. No claim will be allowed for more than one incorrect insertion not for errors not affecting the value of advertisement.

All estimates of cost are approximate. Advertisers will be charged with space actually used.

All advertising copy will be subject to the approval of the Victoria Press who reserve the right in its sole discretion to classify, reject or insert copy furnished.

All advertisements must comply with the British Columbia Human Rights Act. This act states no advertisement may state or imply a preference, limitation or specification on the basis of an applicant's race, religion, colour, marital status, ancestry, place of origin, age or sex (unless the matter relates to the maintenance of public decency AND prior approval has been obtained through the Human Rights Branch).

While every endeavour will be made to forward replies to box numbers to the advertiser as soon as possible, we accept no liability in respect of loss or damage alleged to arise through either failure or delay in forwarding such replies, however caused, whether by negligence or otherwise.

NOTICE OF COPYRIGHT

Full complete and sole copyright in any advertisement produced by F.P. Publications (Western) Limited is vested in and belongs to F.P. Publications (Western) Limited, provided, however, that copyright IN THAT PART AND THAT PART ONLY of any such advertisement consisting of illustrations, borders, signatures or similar components which is or are supplied to Victoria Press by the advertiser in the form of reproduction proofs, veloxs, engravings, etc. and incorporated in said advertisement shall remain in and belong to the advertiser.

BUSINESS OFFICE HOURS

Monday to Friday
8:30 a.m. to 5 p.m.

Mailing Address:
Victoria Press
P.O. Box 300
Victoria, B.C.
V8W 2N4

PHONE DIRECT
386-2121
TO PLACE YOUR CLASSIFIED ADVERTISEMENT

CLASSIFICATION INDEX

VITAL STATISTICS
1 Births
8 Cards of Thanks

THE FOLLOWING SEVEN CLASSIFICATIONS ON THE LAST PAGE OF CLASSIFIED
305 Deaths and Funerals
308 Cards of Thanks
309 In Memoriams
310 Funeral Directors
311 Monumentals
312 Florists
313 Miscellaneous

NOTICES
14 Announcements
15 Coming Events and Meetings
16 Catering, Banquets and Reception Rooms
17 Restaurants
18 Places to Visit
20 Lost and Found

EMPLOYMENT
21 Help Wanted — General
22 Office Help
23 Skilled Trades
24 Sales Persons and Agents
25 Teachers
26 Part Time—Temporary Help
28 Employment Service
30 Situations Wanted

BUSINESS SERVICES AND DIRECTORY
36 Business Services and Directory

PERSONAL SERVICES
38 Travel
33 Bands, Musicians and Orchestras
34 Pre-Recorded Music
40 Business Personals
43 Dancing
42 Education
71 Music Teachers
39 Personals
32 Trade Schools

MERCHANDISING
83 Aircraft
117 Antiques and Arts
78 Bicycles
80 Boats and Marine
65 Building Supplies
93 Cameras, Supplies and Photo Finishing
127 Chicks, Poultry, Hatching Eggs, Supplies
101 Childrens Miscellaneous
135 Farm Implements
60 Fuel
97 Furniture
120 Garden Supplies
99 Groceries, Meats and Produce
130 Heavy Equipment and Machinery
128 Livestock, Supplies and Events
100 Miscellaneous for Sale
103 Miscellaneous Wanted
109 Miscellaneous to Rent
77 Motorcycles
70 Musical Instruments
125 Pets and Supplies
96 Ranges, Stoves and Furnaces
92 Sporting Goods
81 Sailboats
115 Swaps
63 Timber
98 TV, Stereo, Radio Sales and Service
112 Wanted to Rent, Miscellaneous
116 Coins and Stamps

AUTOMOTIVE
155 Automobile Financing and Insurance
164 Auto Body and Painting
162 Auto Repairs, Service and Towing
168 Campers, Trailers and Motor Homes
166 Cars and Trucks Wanted
150 Cars for Sale
151 Sports, Import Cars
148 Lease Vehicles
169 Mobile Homes and Parks
149 New Car Directory
158 Parts, Accessories
154 Trucks, Buses and Vans
156 U-Drive and Auto Washing

ACCOMMODATION
185 Convalescent and Rest Homes
175 Hotels
178 Summer Homes, Cottages and Resorts
181 Tourist Accommodation

RENTAL
201 Apartments to Rent, Furnished
200 Apartments to Rent, Unfurnished
202 Furniture to Rent
203 Apartments Wanted
206 Duplexes to Rent
207 Duplexes Wanted to Rent
215 Halls, Warehouses, Stores and Offices to Rent
197 Housekeeping Rooms to Rent
199 Housekeeping Rooms Wanted
211 Houses to Rent, Furnished
210 Houses to Rent, Unfurnished
212 Houses Wanted to Rent
190 Room and Board
191 Room and Board Wanted
193 Rooms to Rent
194 Rooms Wanted
204 Shared Accommodations

FINANCIAL
155 Automobile Financing and Insurance
233 Mortgage Loans and Insurance
234 Mortgages for Sale
230 Personal Loans and Insurance
235 Wanted to Borrow

REAL ESTATE
280 Acreage for Sale and Wanted
240 Business Opportunities
241 Business Opportunities Wanted
247 Commercial or Industrial Properties
258 Condominiums
259 Townhouses
253 Country Homes and Properties
270 Exchange Real Estate
290 Farms for Sale and Wanted
263 Garages for Sale, Rent, Wanted
293 Gulf Island Properties
250 Houses for Sale
260 Houses Wanted to Buy
295 Listings Cancelled
268 Listings Wanted
271 Lots for Sale
294 Mainland and Out-of-Province Properties
273 Property for Sale
274 Property Wanted
245 Revenue Property
285 Revenue Properties Wanted
285 Up-Island Properties
256 Waterfront Properties

SUBSCRIPTION RATES

Wherever carrier service is maintained, $4.00 per month.
By mail — Vancouver Island and Gulf Islands, $6.00 per month, $17.50 per 3 months, $35.00 per 6 months, $70.00 per year. Rest of Canada, $7.00 per month, $20.00 per 3 months, $40.00 per 6 months, $80.00 per year.
Outside Canada, $18.50 per month, $220 per year.

BY MAIL
Saturday Times Only
Sunday Colonist Only
Canada, 60 cents per copy, $30.00 per year.
Outside Canada, $1.00 per copy, $50.00 per year.

CIRCULATION REPRESENTATIVES
Duncan, Chemainus—
Mr. HILTON HOLT 746-6181
Nanaimo 753-2766
Lake Cowichan 749-6206

United States Representatives
LANDON ASSOCIATES INC.
New York, Chicago, Southfield, Atlanta, Boston, San Francisco, Los Angeles, Philadelphia, Rochester, Cleveland, Charlotte, Cincinnati, Syracuse, Hamburg, Williamstown, Clinton, Memphis, Levittown, Raleigh.

PAGE REPRODUCTIONS OR MICROFILM COPIES OF COMPLETE PAPERS AVAILABLE FOR ALL PAPERS PUBLISHED
PHONE 382-7211, LOCAL 276

1 BIRTHS

LEGACY — Born to Paul and Sue (nee Peterson) on April 5, 1978 at Victoria General Hospital, a girl, Shayla Michelle, 6 lbs. 4 ozs. Thanks to Dr. Adey and staff.

DEATH and FUNERAL ANNOUNCEMENTS DIRECTLY FOLLOWING CLASSIFIED

15 COMING EVENTS and MEETINGS

ATHLETIC
BINGO
WEDNESDAY
Quadra Rec. Centre
QUADRA AT PANDORA
Early Bird 7 p.m.
Regular Games 7:30 p.m.
Paying
$30 OR MORE GAMES OF
$40-$ 50
$60-$100
20th GAME
$300
OVER $1500 IN PRIZES

EVENING OPTIMIST
BINGO
EVERY TUESDAY
Esquimalt Legion
622 Admirals Road
EARLY BIRD GAMES 7:00 P.M.
25c per card or 5 cards for $1, paying $50 each game.
REGULAR GAMES 7:30 P.M.
Admission $1. Extra cards 25c. 3 games at $50 and 26th game, $200. All games a good neighbor.
5 EXTRA GAMES
25c per card or 5 cards for $1, paying $50 per game.
Free Bus to Town

Gorge Soccer
BINGO
EVERY MONDAY
ST. JOSEPH'S HALL
745 W. BURNSIDE, 478-7413
FIVE EARLY BIRD GAMES 7 P.M.
Good Neighbor games and Bonus Games
NO GAME UNDER $20
Plus Min. Jackpot $10
5 Extra Games

NON-STATUS INDIANS
BINGO
Every Monday
ESQUIMALT LEGION
ADMIRALS ROAD
Early Bird 6:45 p.m.
20 Main Games
5 Extra Games
Free Bus Into Town
After Extra Game
Also Free Bus leavig Langford across from Westwinds, at 6:15 p.m., returning after extra games.
EVERYONE WELCOME!

OAK BAY MINOR SPORTS
BINGO
EVERY MONDAY
Early Bird 7 p.m.
Regular andextra games
SENIOR CITIZEN HALL
1442 MONTEREY

VIC WEST SOCCER
BINGO
Every Monday
Early Bird Game 6:45
Regular Games 7:15
Old Age Pensioners Hall
Government Street

BASEBALL
BINGO
Every Tuesday at the Red Barn, Lambrick Park, off Feltham Rd.
Early Bird 7:00 p.m.
Regular 7:30 p.m.

HOBBY SHOW
VICTORIA CURLING RINK
April 20, 21, 22, 23, 1978
11:00 am-11:00 pm (Thurs., Fri., Sat.)
11:00 am-5:00 pm (Sun.)

COLUMBIAN ORCHESTRA OLD Time Dance, Centennial Church Hall, David St. 9:00-12:00. Refreshments.

MYSTERY TOURS
Leaves V.I. Coach Lines depot every Sunday at 1:30 p.m. Return 5 p.m. $5.50 includes tea. 385-4411.

NATURAL FOOD COOKING classes starting Sunday, April 23rd, Kelly, 478-8044.

16 CATERING, BANQUETS and RECEPTION ROOMS

GEORGE'S BAVARIAN BANQUET FACILITIES
1021 Pandora 383-7121
INTERNATIONAL CUISINE
3 DINING ROOMS AVAILABLE
SMALL OR LARGE PARTIES
UP TO 150 SEATING CAPACITY
ENTERTAINMENT AVAILABLE ON REQUEST
BLACK PRINCE CATERING (1976) Ltd., 655 Douglas St. 388-4488. For all your catering needs in our roof top Queens Reception Room or on your premises.

20 LOST and FOUND

LOST—SOFT CONTACT LENSES in white opaque case between Niagara Street (Fairfield and Douglas buses) and Town and Country Shopping Centre on Thursday morning (April 13) between 8:30 and 9:15. Owner frantic and blind. 384-1881, 386-1239

$25 REWARD FOR SAFE RETURN of "Chloe", 11 month neutered cat, smokey black in colour, long hair, white paws and chin, lost vacinity Belmont and Hautain. 595-8717 after 4:30 p.m.

STILL LOST: TAN BROWN FEMale boxer, answers to the name "Sal." Is believed to be in the Oak Bay Avenue-Foul Bay area. Reward. 382-0170 or 595-1938.

LOST: BOY'S GLASSES, BEtween Lafayette Park and St. Michael's Junior School on Friday, April 7. 477-7754.

LOST IN DOWNTOWN AREA, Scottish Briar Man's Walking Cane. Initials J. L. Keepsake. Reward. Phone 477-4408.

STILL LOST: NICE HOUSE CAT, all gray female, 2 years old, spayed. 8-521 Simcoe St. (James Bay). 383-8425. Reward.

LOST—LINDEN-DALLAS, GREY long haired neutured cat, "Tinker". 384-4569.

LOST: BLACK DIGITAL WATCH, Woodwards area, inscriptions on crystal, Diane-Ackerman, 382-8864.

LOST: ENGAGEMENT RING IN S. J. Willis School area. Reward offered. 385-2017.

21 HELP WANTED GENERAL

ADVERTISEMENTS IN THIS CLASSIFICATION MUST COMPLY WITH THE BRITISH COLUMBIA HUMAN RIGHTS ACT

We Need YOU!
—Homemakers
—Nurses' Aides
—Orderlies
—Companions
—On call — Part-Time
For Interview Call
HEALTH CARE SERVICES
UPJOHN
388-6639
MON.-FRI.
EARN $140-$350
PER WEEK
FULL OR PART-TIME
CAR REQUIRED
CALL 385-4015

EMPLOYMENT OPPORTUNITY
Employment in security investigation. Successful applicant will be mature, well groomed preferably with some related experience and available for retail hours. Excellent employee benefits and opportunity for advancement. Apply sending personal resume to Victoria Press, Box 687.

FASHION TWO TWENTY requires part-time, full-time beauty consultant for expanding company. Must be pleasant and mature. No experience necessary. Training provided in your area. For interview appointment call 474-1612 between 10 and 2.

WANTED FULLY QUALIFIED mechanic for local service station, must be experienced in foreign and domestic cars. Applicant will have to deal personally with public, therefore must have sales ability and personality. M and M Esso, 363 Mackenzies, 383-3612.

SEMI-PROFESSIONAL PERSON to work in our group home with mentally handicapped children. Duties include living in two days a week, to do regular parenting and programming program work. Call 384-8058 or 382-2588.

WANTED: WINDOW OR SINGLE lady to share home or older man in good district, no charge for accommodation. No obligations. Opportunity to earn cash indoors or outdoors if desired. Victoria Press Box 432.

COWICHAN SECURITY AND Investigations Ltd. requires one Plainclothes security guard for Cabaret work on Fridays and Saturdays in Duncan, for further information, call 748-2323.

CARETAKER NEEDED
Reliable handy caretaking couple needed for 26 suite building. Must be ambitious, the block requires attention. Victoria Press Box 683.

BABYSITTER REQUIRED FOR 2 boys aged 7 and 8. From 3-6:30 p.m. Mon. to Fri. your home, Crystal Pool area. $100 monthly. 386-0455, 385-3719.

DEPARTMENT STORE REquires a full-time security person, flexible hours, excellent company benefits, experience an asset. Apply to Victoria Press Box 668.

SALES CLERK WANTED FOR busy tourist gift shop. Previous experience an asset. Prefer mature, dependable person. Reply in writing to Victoria Press, Box 639.

EXPANDING INTRUSION AND fire Alarm Company requires an alarm installer. Experience preferred. 5 day week and salary. Victoria Press Box 646.

HOST — HOSTESS FOR PRESTige condominium sales. Salary plus bonus. Real Estate License preferred. Car required. Victoria Press Box 602.

COUNTER PERSON REQUIRED, full time, experience preferred, but not necessary, apply in person, manager ABC Electric, 831 Yates Street.

SUPPLEMENT YOUR INCOME, management and sales positions available, full training provided, for interview phone 592-7016 8 a.m. to 11 a.m. — 4 p.m. to 7 p.m.

URGENTLY NEEDED CORDOVA Bay area, babysitter, in your home, for delightful 2-year-old boy, Tues.-Fri. approx. 8:15 a.m.-5:30 p.m., 658-8945.

DISHWASHER WANTED IN Brentwood Area. Busy restaurant, experience preferred. Phone 652-2413 Only 9 a.m. - 11:30 p.m.

HAIRDRESSER WANTED — TWO days per week, permanent, part-time increasing to full-time. Hawaiian Village, 479-6522.

RESPONSIBLE PERSON TO BAbysit one 4-year-old. While mother works, occasional shift work. 383-9588.

DAYCARE REQUIRED FOR 19 month old boy, Monday-Friday, Admirals-Gorge area or Fairfield. 474-1576.

PENSIONER TO MANAGE EASY to care for apartment for reduced rent of one bedroom, furnished suite. 598-8196.

MATURE HEALTHY LADY AS live in housekeeper, nice home, Oak Bay. 382-0239.

BABYSITTER NEEDED DAYS, Sooke area, 5-year-old. 642-4506 evenings.

EXPERIENCED COOK WANTED Full time position in family restaurant. Victoria Press, Box 689.

MATURE PERSON FOR WEEKend relief for managers in Handicapped home. 384-2431.

QUALIFIED HAIRSTYLIST REquired, full or part-time. Phone 656-1522 or 477-8603 After 6 p.m.

21 HELP WANTED GENERAL

CAPITAL REGION ASSOCIATION FOR THE MENTALLY HANDICAPPED
Applications are invited for regular weekend relief for a group home for eight mentally handicapped adults. Applications will be considered for two individuals or a married couple.
SUMMARY: Under the overall direction of the full-time houseparents and the Director of Programmes, to instruct, train and direct residents in the assigned programme and to create by example and personal involvement, a model for the residents and an environment of trust and support which will effect the fullest development possible of each individual involved.
The houseparent, as part of the daily supervision, is responsible for settling group disputes and dealing with behaviour incidents; the aim at all times, is to encourage appropriate behaviour and acceptable work habits.
To carry out day-to-day operation of the home when on shift.
QUALIFICATIONS:
1. Grade 12 and two years' experience and-or training in directly related field;
2. A level of maturity that will enable the person to work effectively with mentally handicapped people who may display deviant behaviour or require individualized training. Must be able to establish trusting relationship with residents.

SALARY: $98.00 per weekend, Friday 4:00 p.m. to Monday 10:00 a.m.
DEADLINE FOR APPLICATIONS: Friday, April 21st, 1978
Applications to be submitted in writing to the Administrator, Capital Region Association for the Mentally Handicapped, 3861 Cedar Hill Cross Road, Victoria, V8P 2M7.

MONTHLY PROFITS $65 TO $140 PER MONTH
A few top profit Colonist Routes are now available for Adults, Boys or Girls that can be delivered within an hour to an hour and a half each morning. If you live in James Bay, or the Central-St. Patrick area of Oak Bay, call Mr. R. Elliott at the Colonist Circulation Dept. at 383-4111 and you will receive immediate attention.

COLONIST STATION SUB-MANAGERS WANTED
An excellent opportunity is available NOW for two senior students to take over the responsibilities of Station Sub-Managers in the James Bay and Esquimalt areas of the city. THESE ARE SALARIED PART-TIME POSITIONS in each case with duties required in the early hours of the morning. Previous experience as a Newspaper Carrier would be an advantage. Applicants must have the ability to supervise Carriers and coordinate activities under the directions of a District Manager. For further information or to apply, please contact Mr. Elliott or Mr. Fox in the Colonist Circulation Department at 383-4111.

THE CORPORATION OF THE DISTRICT OF CENTRAL SAANICH
RESIDENT CARETAKER CENTENNIAL PARK
Mature couple required for parks maintenance program. Position offers negotiated salary and living accommodation provided.
Successful applicants must be prepared to work various hours, which include weekends.
Please forward resume, together with salary expected, to the undersigned by April 21, 1978.

G. L. WHEELER,
Assistant Administrator,
P.O. Box 26, Saanichton, B.C.
V0S 1M0

PART-TIME POT WASHER general help, mostly weekends. Strong, able to handle heavy pots and pans and put hands in water containing cleaning agent. Free of skin diseases and allergies. Neatness and cleanliness, essential. Particulars on experience to Victoria Press Box 673.

FULL OR PART TIME waitress-waiter for Sidney area. Afternoon shift. Must be mature person, capable of taking responsibilities. Please phone 656-4323, Monday to Friday, 8-10:30 a.m. for information.

SOMEONE TO COOK DINNER and maintain kitchen, 3 or 4 times a week, for 2 people, self-cleaning stove and dishwasher. References please. Oak Bay 598-1392 between 5 and 6 p.m.

MANAGER TRAINEE FOR major floor coverings retailer. Experience an asset but will train. Must be physically capable of heavy work required. Salary plus company benefits. All replies confidential. Victoria Press Box 670.

RESIDENT MANAGER REquired immediately for 72 suite apt. block, located in James Bay. Please include a resume and salary expected to P.O. Box 755, Victoria.

RELIEF LIVE-IN CARETAKER required for 55 Bay St. to do daily maintenance work and cover caretakers days off. Apply in person; Seasbray Properties, 1911 Quadra St. Monday to Friday.

BAKERS HELPERS FOR A.M. and p.m. shifts. Experience preferred. Salary comensurate with experience. Group insurance with dental plan. Apply in person 1119 North Park.

MCQUADE'S MARINE SUPPLY Requires cashier, applicant should possess some degree of boating knowledge and sales tax structure. Please send resume in own handwriting to P.O. Box 992, Victoria, V8W 2S2.

ASSISTANT NEEDED FOR APprox. one hour per day, 8:30-9:30 a.m. to bathe elderly man 3 days per week, Oak Bay High area. References and salary required. Must be reliable. Victoria Press, Box 651.

SALES CLERK FOR AFTERnoon position, 1:15 to 5:45 Tuesday to Friday, Saturday 11 a.m. to 5:30 p.m. Christine Laurent Jewellers, 2432 Beacon Ave., Sidney. No phone calls.

SHIFT WORKER NEEDED FOR treatment centre for alcoholism. Hours 3 p.m.-11 p.m. Monday to Friday. Experience required. Please send resume to Victoria Press Box 656.

SOMEONE TO COOK DINNER and maintain kitchen, 3 or 4 times a week, for 2 people, self-cleaning stove and dishwasher. References please. Oak Bay 598-1392 between 5 and 6 p.m.

MANAGER TRAINEE FOR major floor coverings retailer. Experience an asset but will train. Must be physically capable of heavy work required. Salary plus company benefits. All replies confidential. Victoria Press Box 670.

RESIDENT MANAGER REquired immediately for 72 suite apt. block, located in James Bay. Please include a resume and salary expected to P.O. Box 755, Victoria.

RELIEF LIVE-IN CARETAKER required for 55 Bay St. to do daily maintenance work and cover caretakers days off. Apply in person; Seasbray Properties, 1911 Quadra St. Monday to Friday.

BAKERS HELPERS FOR A.M. and p.m. shifts. Experience preferred. Salary comensurate with experience. Group insurance with dental plan. Apply in person 1119 North Park.

MCQUADE'S MARINE SUPPLY Requires cashier, applicant should possess some degree of boating knowledge and sales tax structure. Please send resume in own handwriting to P.O. Box 992, Victoria, V8W 2S2.

ASSISTANT NEEDED FOR APprox. one hour per day, 8:30-9:30 a.m. to bathe elderly man 3 days per week, Oak Bay High area. References and salary required. Must be reliable. Victoria Press, Box 651.

SALES CLERK FOR AFTERnoon position, 1:15 to 5:45 Tuesday to Friday, Saturday 11 a.m. to 5:30 p.m. Christine Laurent Jewellers, 2432 Beacon Ave., Sidney. No phone calls.

SHIFT WORKER NEEDED FOR treatment centre for alcoholism. Hours 3 p.m.-11 p.m. Monday to Friday. Experience required. Please send resume to Victoria Press Box 656.

21 HELP WANTED GENERAL

Junior Trainees
TO
Travel Canada
We are constantly on the alert for BRIGHT, YOUNG DEDICATED WORKERS WHO ARE LOOKING FOR A JOB WITH A CHALLENGE.

Our Canadian firm has immediate openings for two sales trainees. Guaranteed salary plus bouses. Our training programs and our communications are second to none. Experience not necessary.

It might be the brightest thing you ever did! It certainly will be an experience you'll enjoy.

INTERESTED?
Apply in peron to:
Miss Christy Hudson
Paul's Motor Inn
April 17, 18, 12 noon to 3 p.m.
No phone calls please

The Pacific Centre
FOR
Human Development
is looking for a FAMILY COUNSELLOR to work in the Pacific Centre School setting. Applicants must be experienced in family counselling, have a solid knowledge of child management techniques, the ability to provide individual and group counselling for children ages 6-12 and be willing to work as a member of a team of consellors and teachers.

The starting salary will be $1100 per month and the position will be filled by May, 1978.
Interested persons should send a complete resume to:
Pacific Centre for Human Development
3221 Heatherbell Rd.
Victoria, B.C.
V9C 1Y8

AVON
Representatives Needed
CALL:
MRS. MASSEY
J. GUENTHER
B. McCARTNEY
384-7345

BUSINESS-PROFESSIONAL MAN seeks live-in housekeeper who will love and look after daughters aged 15 and 11 and son age 9, and do assorted duties normally done by a mother. Fully self-contained suite provided in new home in Gordon Head area. Must drive, and free car and all car expenses supplied. Salary negotiable. Must be able to supply references. Phone 384-6563 between 8-9:30 a.m.

EARN EXTRA CASH
CAR REQUIRED
Call 384-4461

REHABILITATION TEACHER required to instruct blind persons, in mobility and orientation, skills of daily living, crafts, Braille typing, for Victoria and Vancouver Island. B.S.W. or equivalent experience preferred, in-service training available. Please apply in writing to Victoria Press, Box 634.

ONE HANDICAPPED WOMAN requires younger (20-40 years of age) female as live-in companion housekeeper. Must be responsible, energetic, have valid driver's license, capable of some lifting. Reply Victoria Press, Box 646.

EXPERIENCED PERSON WANTed for full-time position with established Victoria gift shop. Starting salary $3.25 per hour. Requires some night and weekend work. Please reply with full particulars to Victoria Press, Box 637.

INSIDE PARTS PERSON REquired for Vancouver Island Automotive Jobber. Good future for energetic person. Experience preferred. Advise age and experience to Victoria Press, Box 627.

CASE AID REQUIRED TO WORK with blind persons of all ages, in Victoria and Vancouver Island. Please apply in writing to Victoria Press, Box 634.

UNIVERSITY STUDENTS WANTed for summer employment for busy tourist gift shop. Reply in writing to Victoria Press, Box 640.

WANTED, CERTIFIED DENTAL assistant for 6-week period beginning the 5th of May. Apply Victoria Press, Box 623.

FULL TIME HOTEL NIGHT AUditor required, Tallyho Travel Lodge. Experience an asset. Call 386-6141.

EXPERIENCED CHAUFFEUR. Preference given to middle-aged person. References essential. Please call 382-8111 Local 57.

SALES CLERK FOR QUALITY Ladies shoe store. Experienced only please. Apply King's Shoes, 1453 Douglas St.

PART TIME AND FULL TIME hairstylists required. Mr B'Z, 386-3541, 385-6621.

RESIDENT MANAGER-CARETaker for 14-suite apartment complex. Beginning May 1. 592-0311.

EXPERIENCED SILK AND wool presser for dry cleaning store. 384-5225.

QUALIFIED HAIRDRESSER wanted with some knowledge in modern hairstyling. 658-5914.

BABYSITTER WANTED MY home James Bay, weekdays. 383-4929 after 5.

SUMMER CAMP COOK FOR APproximately 75 persons, mid-June to end of August. 382-3171.

LIVE-IN COUPLE AS COOK AND handyman, Oak Bay Guest House, 598-4390.

LICENCED HAIRDRESSER REquired for Salt Spring Island. Phone evenings after 5:30, 537-2350.

CERAMIC TILE SETTER, EXPErience required. 386-1312.

22 OFFICE HELP

ADVERTISEMENTS IN THIS CLASSIFICATION MUST COMPLY WITH THE BRITISH COLUMBIA HUMAN RIGHTS ACT

ORTHODONTIC OFFICE
Requires receptionist with following qualifications: good typing, pleasant confident attitude in meeting public; neat appearance; non smoker. Please apply in own handwriting stating personal and work experience resume to Victoria Press Box 662.

REQUIRED IMMEDIATELY — receptionist — for local manufacturing firm. Strong organizational and typing abilities required. Various responsibilities. PBX switchboard. Must be able to work under pressure. 388-5434 between 8 and 5 p.m. for interview.

FULLY QUALIFIED SECREtary for Arts Organization. Must be willing to assume responsibility in various areas as the need arises; innovative, bright and eager. Reply to Victoria Press Box 688.

LIFE INSURANCE COMPANY Wants full-time typist with previous office experience to start immediately, Monday to Friday. Please send resume to P.O. Box 4246 Station A, Victoria, V8X 3X8.

BOOKKEEPER REQUIRED IMmediately, 3 or 4 days per week only experienced person need apply. Send references to Victoria Press Box 655.

REAL ESTATE SECRETARY wanted for medium sized office. Typing essential, experienced, mature preferred. Reply to Victoria Press, Box 667.

EXPERIENCED LEGAL SECREtary and experienced conveyancing secretary. All replies confidential. 386-8707.

22 OFFICE HELP

UNIVERSITY OF VICTORIA
Requires
SECRETARY II
Chemistry Dept.
May 15th
Qualifications: Complete secretarial training and five or more years experience in a secretarial capacity. Accurate typing of 60 wpm on an electric typewriter; shorthand of 80 wpm. Knowledge of financial record keeping, spelling, punctuation, grammatical usage, filing and office procedures. Must be able to meet and deal with people effectively and courteously using judgment and independence. Must be able to supervise, plan effectively and maintain material as confidential.

Duties: To perform secretarial duties for the Chairman and Administrative Officer including dictation, composing replies to non-routine correspondence on request, preparing staffing recommendations, maintaining time sheets and salary controls; arranging meetings, etc. To supervise the General Office. To provide assistance to faculty and Administrative Officer in such areas as budget control, preparation of time tables, personnel matters, etc.

Apply in person to Personnel Services, University of Victoria, Building "L", not later than Friday, April 19, 1978.

A Secretary II position will also be available in the Office of Institutional Analysis approximately June 1st. Applications are now being accepted.

UNIVERSITY OF VICTORIA
requires
PART-TIME CLERK-TYPIST
French Dept.
Qualifications: High school graduation including typing and commercial subjects. Must be able to speak French fluently. Ability to type accurately at 50 w.p.m. on an electric typewriter in French and English. Must be able to operate copying machines and dictaphone. Should be pleasant, discreet and able to work cooperatively with others.
DUTIES: To perform receptionist duties in French and English. To type course work, exams, manuscripts, correspondence, and library orders. To operate copying machines and file. Other related duties.
Hours of Work: 12:30 p.m. to 4:30 p.m., Monday to Friday.
Salary: $426.93 to $481.08 per month (under negotiation for April 1, 1978).
Apply in person to Personnel Services, University of Victoria, Building "L", not later than Friday, April 21, 1978. A typing test in English will be administered.

COMPUTER OPERATORS
12-month temporary assignment in Victoria for 2 experienced operators. Applicants must have 2-3 years background and be familiar with:
—Univac 1106, a multiprogrammed, time shared system
—The operation of a mini computer plotting system
—Exp. in writing operations documentation.
Please forward resume in confidence to elan Data Makers Ltd. Attention: P. Touchie, 825 Hamilton St., Vancouver, V6B 2R7

GENERAL ACCOUNTING
Supervisor. Required by National Building Supply Firm. Ideal applicant should be in 3rd year of C.G.A. programme, have supervisory experience as well as familiarity with computerized systems. Location Calgary. Salary $15,000 per year plus good benefit program. Please forward resume in confidence to Manager of Accounting Services P.O. Box 2301 Calgary Alberta T2P 2N2.

REAL ESTATE RECEPTIONIST
Must be pleasant and able to work with sales staff. Office experience in answering phones, typing, bookkeeping, etc. an asset. Preference will be given to someone with direct experience. Please send resume to Westmont Realty (1977) Ltd., No. 105, 920 Hillside Ave., Victoria, B.C. V8T 1Z8.

PERSON FRIDAY
New company requires a mature personable individual with a minimum of 2-3 years office experience. Ideal candidate will possess good typing, a knowledge of bookkeeping and be capable of handling all aspects of a one person office. Shorthand an asset but not essential. Prime Personel, 385-7012.

WANTED—ENERGETIC PERSON for receptionist and light bookkeeping duties. New office, please reply by phone between 9 and 10 a.m. 388-6254.

EXPERIENCED LEGAL SECREtary for part time work in Oak Bay Law Office, 598-4575.

IF YOU QUALIFY FOR YOUTH employment program, Office position available. Phone 479-7138.

23 SKILLED TRADES

ADVERTISEMENTS IN THIS CLASSIFICATION MUST COMPLY WITH THE BRITISH COLUMBIA HUMAN RIGHTS ACT

BLOOD BANK TECHNOLOGIST
Required — a C.S.L.T. Registered Technologist with experience in Blood Banking Procedures. This is a regular part-time position (average 18.75 hours per week), with a possibility of some additional hours. Successful applicants will be required to rotate through day and evening shifts and weekend duty. H.S.A. salaries and benefits in force. Applications will be accepted to April 20, 1978. Please direct to Director of Personnel, Royal Jubilee Hospital, 1900 Fort Street, Victoria, B.C. V8R 1J8.

VICTORIA GENERAL HOSPITAL
Positions available for registered nurses with experience in specialty areas, in particular — ICU, CCU, Neonatal ICU, emergency. Part-time positions available for orderlys — one position requires Orthopedic experience, one position requires Urology experience. Apply to Personnel Office, Victoria General Hospital, 841 Fairfield Road, Victoria, V8V 3B6.

Medical Technologist
Grade I registered Medical Technologist required with minimum 3 year's experience in clinical microbiology. Apply to:
Employment Manager,
ROYAL COLUMBIAN HOSPITAL,
330 E. Columbia St.,
New Westminster, B.C.
V3M 3W7.

ESTIMATOR
Qualified electrical estimator required for immediate position with complete knowledge of controlling supervision and management for progressive company of the Central Vancouver Island area. Reply to Victoria Press Box 674.

REGISTERED NURSES
Required for a 10-bed Psychiatric Unit and a 100-bed Extended Care Hospital.
Apply to:
Director of Nursing,
Cowichan District Hospital,
Gibbins Road,
Duncan, B.C., V9L 1E5.

AUTOMOTIVE MECHANIC
Experienced auto mechanic required for service department, import experience preferred, but not essential. Apply to Charles Forest, Service Manager, Metro Toyota Ltd., 625 Francis St. Victoria 386-3516.

ESTIMATOR
Qualified mechanical estimator for complete take-off required for immediate position with progressive company in the Central Vancouver Island area, reply Victoria Press Box 675.

RESPIRATORY THERAPISTS. Registered, certified or eligible. Contact Personnel, Tri-City Hospital, 4002 Vista Way, Oceanside, Cal., 92054. 714-724-8411.

23 SKILLED TRADES

British Columbia
Forest Products Limited
Boston Bar
Sawmill Division
requires an
Industrial Electrician
TQ preferred but not essential. Must have previous experience with solid state electronics, TTL logic, SCR drives, Rema computer log scanner. Rate of pay is $10.01½ per hour.
Call collect to:
DOUG DANIELS
(604) 867-9214

MacMillan Bloedel
REQUIRES
WELDERS DPW-1
ELECTRICIANS
For our Powell River Division. Electricians must possess a B.C. or interprovincial T.Q. and have several years heavy industrial maintenance experience, preferably in a pulp mill.
For further information please contact:
F. Cochlan
Powell River Division
6270 Yew St.
Powell River, B.C.,
V8A 4Z7
483-3722 (228).

MACMILLAN BLOEDEL
Requires
SECOND CLASS STATIONARY ENGINEER
STEAM FITTER-PIPE FITTER
Requires
for our Chemainus Sawmill Division, located on Southern Vancouver Island. Applicants must possess a B.C. or Interprovincial T.Q.
For further information, please contact:
A. G. Swanson
Box 540
Chemainus, B.C.
V0R 1K0

ALUMINUM APPLICATORS
Experienced siding and soffit crews. "Must have own tools and transportation. Top sub-contract prices. Phone



GARDENING
hilda beastall

Two Fine Vegetables

Two kinds of vegetables well liked by all who know them are edible-pod peas and corn-salad. Neither is grown here in quantities enough to reach retail stores for they quickly lose freshness when gathered. However both are of easy cultivation.

For home gardener, allotment renter, or balcony gardener these two are desirable from several angles.

One sowing of edible pod peas made at the end of April will continue producing for as long as the one-inch pods are picked (every pod of that size) on alternate days. A second sowing for fall made by end of July will take you through late summer and fall, still providing that lovely spring freshness of flavor.

The fact of these pea pods being edible either uncooked or cooked makes them usable every day in several attractive ways — soups, salads, casserole dishes, or as a separate vegetable.

Pods retain crispness when lightly cooked. Their sweetness is combined with the delicate flavor of the tiny green peas in each pod. They are also edible when aging but then need to have side strings removed; and production stops as the peas size up in the pods.

Two or three varieties are available though one labelled simply Sugar Peas is very suitable. Listed as dwarf, the vines need support up to four feet, but the huge crop is worth the effort.

Once the first flowers are seen, picking commences two days later. If you are accustomed to freeze vegetables, quantities can be put away for delicious dishes in winter. The extra vitamin and mineral values of the green pods make these peas a valuable crop for summer and winter, raw or cooked.

The pods at an inch long before the peas swell inside are about three-quarters of an inch wide, and practically flat. To prepare for salad, or cooking, or for freezing, the pods need only a quick "topping and tailing", no cutting.

Many readers will recognize sugar pod peas as appearing in Chinese-style menus.

Corn-salad is a salad plant of the Valerian family. It is referred to as Lamb's Lettuce by some people; not Lamb's Quarters which is a quite different plant of a different family, less desirable although it also is edible. Lamb's Quarters is in the Chenopodium family, likely to contain a fairly high level of oxalic acid, undesirable to the human system in quantity.

Corn-salad is free of this undesirable element and so can be used freely in salads for the pleasant crispness of the small leaves and unexpected taste of fresh sweet corn after chewing.

This food plant has been known by the French and Italians for centuries. It grows readily in cool seasons; a sowing in August goes through winter to give pickings of leaves and tip growth until April when a September sowing takes over with younger shoots from younger plants. I suspect these will rush into flower in the first hot spell but by that time, other salad greens will be abundant.

These two, edible-pod peas and corn-salad are two vegetables that become indispensable once they have been enjoyed for a full season. They don't take much space in the garden and they need only two sowings each to cover the season.

If you don't know them, try them this year.

---

30 SITUATIONS WANTED

FREELANCE ENGINEERING Surveyor — technician available for Construction and Prelim. survey, will find your property pins. Percolation testing, disposal field design, drafting, house plans, subdivision planning and layout. Also available, expertise in landscape planning, design and planting plans. Very reasonable rates. 477-9910.

WIDOW 22, DAUGHTERS 2½ years and 5 months, wants to work, room and board, clean, quiet, good cook, housekeeper. Don't drink or smoke. Write Victoria Press Box 473.

QUALIFIED BARBER STYLIST needs steady employment, with usual guarantee, and employee benefits. 15 years experience in Victoria area. Available after April 15th. Phone 477-4464 evenings.

IN CHRISTIAN HOME, AN unwed expectant lady seeks household position for room-board, small remuneration. Victoria Press Box 633.

MAN TO DO LIGHT CARpentry, gardening, and odd jobs. 384-8355.

EXCELLENT TYPIST WILL DO any kind of typing in my home. Please call 382-0911 after 5 p.m.

NEED SOME HAULING OR cleanup done? Reasonabe. Call anytime. 385-7965.

FISHERMEN. EXPERIENCED deck-hand available. Phone Eugene at 725-3974 in Tofino.

MAN WILL DO GARDENING and yard cleaning; reasonable rates. 658-5005.

GARDENING, LANDSCAPING, Oak Bay area. Reasonable rates. Call Pat, 595-0246.

PROFESSIONAL GARDENER, landscaping, masonary, and pruning. Free estimates 385-8675.

CLEANING LADY NEEDS work, Phone 386-1710 evenings.

HI! WILL DO TYPING IN MY home. Please phone 386-9194.

PAINTER, CLEAN TRADESMAN, big or small jobs. 477-2555.

WILL DO BABYSITTING, nights, my home. 479-4045.

33 BANDS, MUSICIANS and ORCHESTRAS

EXPERIENCED VERSATILE drummer seeks position in working weekend band. Lead vocals. 384-3188.

WANTED FULL TIME VERSAtile guitarist. 285-9490.

34 PRE-RECORDED MUSIC

VARIETY MUSIC
For varying tastes, cheap rates, and professional disc jockey, call 383-1841.

CANDU ENTERTAINMENT SERVICES 384-5521

LLOYD'S OF VICTORIA — dance music for everyone. 656-5614.

SPINKY'S MOBILE DISCO LTD. 656-1652.

HUD SOUND LTD. 721-3431

DENNY'S CANNED MUSIC CO. Established 1964, 656-3585

WAYNE'S MUSIC 479-4835

PAN MUSICAN LTD. 477-6200.

ROADRUNNERS CANNED MUSIC for all occasions. 652-1209.

CANNED MUZAK. 383-8168

36 BUSINESS SERVICES and DIRECTORY

Accounting Service

ACCOUNTING FOR SMALL BUsinesses. Payroll, payables, financial statements etc. Many years experience. Reasonable rates. 598-6282.

INCOME TAX, ALL TYPES: FOR personal service in the privacy of your home phone 479-4541. Mr. McPherson.

BOOKKEEPING HEADACHES? Small family businesses of all types my speciality. Regular part-time basis. 382-8307.

FULL ACCOUNTING service for small businesses. Prompt, accurate. 477-8839.

PERSONAL AND SMALL BUSIness income tax returns completed. For information phone 477-8443.

PROFESSIONAL ACCOUNTANT and bookkeeper, semi-retired part-time. References. 382-0785.

Appliance Repairs

REFRIGERATORS, FREEZERS, washers, dryers, ranges, dishwashers, repaired, bought, sold. 592-4222.

JIM'S APPLIANCE SERVICE Washer, dryers, fridges, stoves, and dishwashers. 388-5363 day or evening.

JAMES BAY APPLIANCE FOR heavy duty repairs. 383-4762.

Appraisals

REAL ESTATE APPRAISALS for taxation — Estates — Expropriation — Sale. K.M. Porter, F.R.I.R.I. (B.C.), 384-8075, pager 307. Knowles Realty Ltd. 384-8101.

P. G. JACKSON LTD. Real Estate Appraisals 535-1070 Douglas 388-9102

Auto Glass

BOSSOM GLASS CO. LTD. 3347 OAK ST. 382-3031
FOR ALL YOUR GLASS NEEDS

Bookkeeping

PART-TIME BOOKKEEPING, small businesses, my premises. 382-8571.

Bricklayers

FIREPLACES
Stonework, brick and tiling, patios, ceramic tiling. Expert workmanship, 385-1361, extension 31, after 6 please.

AMAR'S
Brick or stone facing, new chimneys, or repair, concrete foundations. 384-4663.

BRICK, STONE AND BLOCK, quality work at reasonable prices. 385-8001.

HEATILATOR SPECIALIST, CHIMney repairs, blocks, tiles, 382-1802 after 5.

Cabinet Making

KITCHEN CABINETS, BATHroom vanities and counter tops, all custom built or refacing the old cabinets with new modern designs with low prices. For free estimates call 479-7245.

CUSTOM CABINETS
Refacing old ones, new cabinets, vanities, 388-6814.

Carpenters

NOT JUST QUALITY WORK, prompt service and excellent references, but at the best price. For complete renovations and cabinet work call Philip Stockwood, 385-5554.

CUSTOM CARPENTERS
We specialize in finishing carpentry, cabinet and furniture making, kitchens, libraries, desks, nurseries, renovations, sunporches. Call Terry Izzard, 382-2709.

TUDOR RENOVATIONS
Olde English a speciality, pubs, hand-made recessed panelling, bars, and cabinets. Call Art, 652-1266.

GENERAL CONTRACTING, RESIdential and commercial, renovations, additions, house framing, sundecks, J. Leek and Sons, 386-7490.

GARDEN CITY WOODWORKing. Kitchen remodelling, alterations. House finishing — counter tops. George Coultas, 479-4730.

ROY OVERTON CONTRACTING, specializing in sundecks, additions and carports. For a prompt estimate call 384-5505.

ONE SKILLED CARPENTER, and one skilled painter, clean tradesman, have own equipment, 382-4052 or 477-2555.

LOW SPRING RATES, RENOVAtions, siding, decks, additions and framing, quality work. 656-2164, 656-3460, 382-0512.

REPAIRS, REC ROOMS, DRYwalling, arborite counter tops, panelling, etc. Reasonble rates. 477-2898.

PERMA CONSTRUCTION
"We build on our Reputation"
Alterations — New Construction
FREE ESTIMATES, 384-2323

SUNDECKS
Built and repaired, small renovations, guaranteed workmanship, free estimates. 478-5460.

36 BUSINESS SERVICES and DIRECTORY

Carpenters

WARMAC CONST.
All types of in-home renovations. Quality work at reasonable prices; satisfaction guaranteed. For free estimates call 388-5240 today.

VERSATILE HOME MAINtainer, carpentry, renovations, cabinets, painting, papering, quality work. Adam, 385-3090.

MOBILE HOME REMODELling, additions, special features. 479-2086.

CARPENTER 35 YEARS EXPErience will do remodelling or renovations. 477-7762.

HOUSE FRAMING, ALTERations, additions, general contracting, experienced crew. 652-3602.

FRAMING, $1.85 SQUARE FOOT. General carpentry, $7.50 an hour. 385-1028.

FRAMING, SUNDECKS, CARports, general carpentry. Hourly or contract. 478-1481.

CARPENTER NEEDS WORK, small jobs, phone 652-5819.

EXPERIENCED HOUSE FRAMing and additions, 478-2393.

Carpets and Linoleum

EDGAR and MINER
650 HILLSIDE
388-6208
CARPETS, LINO, FLOOR TILE, Commercial and Residential
EXPERTS
A PROFESSIONAL APPROACH WITH GUARANTEED SERVICE

CARPETS AND LINO INstalled; reasonable rates; free estimates. Phone 384-1656.

JOURNEYMAN, CARPET AND resilient floors, will install, $1.75 sq. yd., guaranteed, 642-5750, John.

INSTALLATION $1.50 SQUARE yard. Carpet, lino., tile. 478-6676.

Carpet Cleaning

HOURIGAN'S
CARPETS AND LINOS LTD.
FLOOR COVERING SPECIALISTS
715 PANDORA AVE. 386-2401

Carpet Cleaning SPECIAL
Living Room, Hall $32.29
Liv. Rm., Din. Rm., Hall $34.95
656-6894 388-4083

SPRING UP YOUR CARPET
We will shampoo your three-room group for only $39.95. This is not steam cleaning, satisfaction guaranteed. — Davi Enterprises. 479-6372.

7 YEARS EXPERIENCE, FAST service, good work, 12c a sq. ft. leave message for Yves, 383-3528.

STEAM CLEANING CARPETS 8 cents sq. ft., minimum $15. Chesterfield and chair, $40. 595-3585.

RON'S CARPET CLEANING
9c a square foot. 384-6110.

Cement Contractors

RETAINING WALLS, DRIVEways, sidewalks, patios, basements, etc. Also stonework. Free estimates. 479-7548.

BASEMENTS, RETAINING walls, sidewalks, patio, work guaranteed. Francis Brothers. 384-2597.

SPECIALIZE IN BASEMENTS, carport, sidewalks, patios. Free estimates. 388-4806.

Ceramic Tiling

BATHROOMS, KITCHENS, ENtrance halls, patios, etc. Reasonable rates. Dave, 383-2159 or 595-3097.

Cleanup Services

3 WAY CLEAN UP
All types of clean up, attics, basement, compost, hauling and small moving jobs. Greater Victoria, phone 383-1866, Colwood, Sooke, etc. Call 478-9465.

TIDY MAN
General cleanup, basements, attics, yards, etc. Prompt and reasonble. 383-9450; 592-9627. Anytime.

No Charge and Up
Attics, Basements
Cleanup, 595-7918

NO CHARGE AND UP
Two young responsible men have large truck. Basement, attics, composts, etc. Very reasonable. Bob's, 386-2451 anytime

CLEANUPS AND HAULING, junk, furniture, composts, garages, yards, basements. Free estimates. Eugene, 383-3528.

REASONABLE CLEAN-UP. Yards, basements, etc., also hauling; free estimates. 479-5823 656-5671.

A AND B CLEANUP AND DELIvery, small moving jobs, reasonable rates, $5. Estimates, 598-1653 or 474-2409.

TILE SETTING AND REPAIR. Basement and grounds clean up. Anytime. 383-9243.

CLEANUPS, NO CHARGE AND up. Basements, attic, yards, compost, junk hauling. 656-5406.

CLEANUP MAN AND EMPTY truck looking for work, reasonable. 385-7965.

MAN WITH PICKUP, SMALL cleanups, anytime. Kelly, 388-6049.

CLEANUP, BASEMENTS, COMposts, grass cutting. 385-7437.

Contractors

CLARK'S CONSTRUCTION
Residential and commercial framing — custom homes, renovations and additions, all types of concrete work. Free estimates. New concrete Strip-easy Forms for rent, 479-5020.

WHEATON CONSTRUCTION LTD.
General Contractors
Building Consultants
385-5702

QUALITY, FINISHING AND framing, additions, reasonable price, free estimates, Call D and G Construction, 656-2646, ask for Gabe.

T. & C. BUILDERS LTD.
Framing
385-5293 385-8587

FARMER CONSTRUCTION
Design — Renovations
388-5121

FRAMING, FINISHING AND SIDing done. 479-5640. K. Heyde Construction Ltd.

NEW CONSTRUCTIONS, RENOvation and repairs at reasonable rates. 477-8558.

LOW SPRING RATES, FRAMING and siding, fast quality work. 656-2164, 656-3460.

RICHTON CONSTRUCTION LTD. 656-5221.

Drain Service

EXPERIENCED DRAIN TILING, reasonable rates. 652-5781.

Draperies

HOURIGAN'S
Floor Covering Specialists
CUSTOM DRAPERIES
—Bedspreads—
PROMPT IN-HOME SERVICE
715 PANDORA AVE. 386-2401

Pacific Draperies
CUSTOM MADE DRAPERIES
Commercial and Residential Specialists
650 Hillside 388-4613

DRAPES, SLIP COVERS, BOAT and camper cushions, car seats. Reasonable rates. 595-2594.

Dressmaking

PROFESSIONAL DRESSMAKING, custom fit, imported fabrics available, specializing in bridal and formal wear, 384-4711.

ALTERATIONS, MEN'S AND WOmen's clothing, 20 years' experience. Phone 382-2805.

DRESSMAKER AND ALTERations and drapes. 479-6635.

36 BUSINESS SERVICES and DIRECTORY

Drywall

COMPLETE DRYWALL FINISHing, textured ceilings and walls, no job too small. 478-7412.

Electrical Contractors

OLDER HOMES REWIRED — NO down payment. We finance at bank rates with approved credit. EDDY'S ELECTRIC — 385-76666

DO YOU HAVE SMALL ELECtrical wiring jobs? No one is interested? Please call evenings, 385-5378.

LICENSED ELECTRICIAN WILL do all phases of residential wiring. Call 386-3866 after 5 p.m.

LICENSED ELECTRICIAN WILL do new wiring, rewiring, stove repair, 479-9765.

ELECTRICIAN, FREE ESTimates. Call Bernie, 386-1094.

LICENSED CONTRACTOR WILL do any job, big or small, 656-5294.

NEW WIRING, REWIRING, electric heat. 477-5096.

Excavating

EXCAVATING, LAND CLEARing, road building, demolition, sand and gravel equipment rentals, 24-hour service. Radio controlled.
O.K. Trucking Co. Ltd.
Bus. Office, 2840 Nanaimo, 386-3474
Dispatcher, 2720 Turner, 382-6136.

PHIL'S BOBCAT SERVICE
Sewers, storm drains, backfilling, grading, hourly — daily and contract rates. Phone 384-8075, pager 475. Res. 383-4587.

BARNES CONSTRUCTION SERvices Ltd. Loaders and hoes on tracks or tires. Excavating and trucking, road building, sewer and drains. 479-2595.

BISSENDEN EXCAVATING. 580 Case backhoe with extendahoe. Guaranteed satisfaction. Reasonable. 598-4490.

JUAN DE FUCA (BOBCAT) SERvices. Landscaping, backfilling, etc. 388-5464, pager 623.

MCCREEDY BACKHOE — BULLdozing. Septic fields, hauling. Good rates. 479-3065.

ROBERTSONS EXCAVATING — 450 Case, land clearing, bulldozing and backhoe. 595-8530.

Fencing

ISLAND CHAIN LINK FENCING LTD.
Fencing in wire or wood
Small jobs a speciality
477-0332

WE DESIGN AND BUILD fences, arbours, trellises, and lawn furniture, with your summer pleasure in mind. For free professional estimates, call 382-1585.

TOP QUALITY FENCE CONstruction at reasonable rates. Any size, any style. Free estimates and advice. Call 478-0158 evenings.

SPLIT CEDAR SLATS, RAILS, posts, kindling; deliveries. Daryl, 658-5592 evenings.

FENCES BUILT OR REPAIRED, any style, free estimates. 382-2732, 478-1050.

FENCES BUILT, FIXED, PAINTed. Free estimates. Call 652-4168.

VANISLE CHAIN LINK FENCING 386-1841.

Flooring and Sanding

M & M FLOOR
COMPLETE FLOOR CENTRE
Hardwood, Carpets and Linos
532 William St., 384-0343
Nights: Al 386-3078—Mike 652-4308

Furniture Refinishing

PIANOS, DINING AND BEDroom suites refinished. Alpha Finishers Ltd 382-5521.

WILFRED GENEST, REPAIR and refinish all types of furniture. 32 years of experience. 595-1054.

Gardening

HORTICULTURE STUDENTS will do gardening, rototilling soil analyzation, fertilizing. Ron and Mary, 595-8096, 388-9194.

COOPER TRACTOR SERVICE Ltd., rotovating, levelling, grass or brush mowing, lot clean-up. 478-3143 or 477-5167.

LAWNMOWING SPECIALIST. Good service and equipment. Reasonable, Competitive. Free estimates. 595-4208.

LICENSED GARDENER
Spring cleanup, pruning etc. Gardening year round by contract. G. Barta, 474-2680.

ANTHONY ROSES GARDENING
Specializing in maintenance and planning, no job too small. Reasonable rates. 384-6520, 385-9302.

ROTOTILLING, NEW LAWN, rock, retaining wall, sidewalk, patio, specializing. Aheer, 386-2648.

DON'T LET THE GRASS GROW under your feet. Free estimates. 385-4805.

FRUIT TREES SPRAYED, pruned, hedges, ornamentals trimmed. 383-8363.

LAWNS MOWED, AND GENERAL yard cleanup, Phone Dave, 478-7228.

EXPERIENCED GARDENER, $4 hour, $3.50 for pensioners, Phone 592-9400 evenings.

LAWN CUTTING AND MACHINE Servicing, Devonish, 71 Menzies St., 384-9703 or 595-1875.

ROTOTILLING, CLEAN - UPS, lawns mowed, chain saw, moving, free estimates. Call 385-5620.

LUSH LAWN AND GARDEN SERvice — rotovating and commercial grass cutting. 479-3687.

TOP SOIL, SAND, GRAVEL, mulch, etc. Small load to 3 yards. 477-6009.

RAMSAY'S POWERFUL 15 Horsepower rototiller, big-small gardens, 598-6541.

POWER RAKING, AERATING, fertilizing. Call Murry 598-2185.

ROTOVATING, GET YOUR GARden ready for spring, 478-8275.

36 BUSINESS SERVICES and DIRECTORY

Gardening

385-8198
ANYTIME
4 BROS. MAINTENANCE
ROTOVATING, YARD CLEANUPS, HAULING, POWER RAKING, AERATING, GRASS CUTTING, NEW LAWN PREPARATIONS.
REGULAR LAWN SERVICE
Equipment to do any size lawn or garden, no job too small.
FREE ESTIMATES
Quick dependable service at reasonable rates.

HARVEY'S LANDSCAPING
EXPERIENCED CHINESE LANDSCAPER, ROTOVATING, DESIGNING, NEW LAWNS, POWER RAKING, AERATING, ALL PHASES, FONG. 479-7078 384-8621

DUTCH LANDSCAPERS
New lawns, power raking, Government Certified spraying, cleanups, low maintenance gardens, planting, designing, rockeries. Free estimates. 478-1023.

RELIABLE GARDENER, I SPEcialize in year-round maintenance, also new lawns, power raking, aerating, fertilizing. Competitive prices. 478-6781.

LAWN AND GARDEN MAINTEnance by experienced heat and courteous man, very reasonable hourly rates. Call 592-1438 evenings.

LAWN CARE, CUTTING, CONDItioning. Free estimates. Reasonable monthly rates. Tyrrell's Lawn Service, 652-2087.

ROTOTILLING AND LAWNMAINtenance, small garden tractor; free estimates. Please call Al, 479-3679, between 9 a.m.-8 p.m.

RELIABLE FATHER AND SON Services. Garden, rototilling, lawn care and painting. Quality workmanship. Phone anytime 479-0075.

PROFESSIONAL YARD CARE, gardening, landscaping, roto tilling and maintenance. 652-1263, 382-1546.

Glass and Glazing

WINDOWS
Change wood to aluminum, single to thermo with Ever-brite. Phone 384-1423, 658-8817 evenings.

Gutter Cleaning and Repair

GUTTERS, DOWN PIPES, DRIVEways, painting, repaired, replaced. 479-8196.

Handymen

TIRED OF HIGH PRICED Trades Work? Phone 595-4842, John the Handyman, Journeyman Electrician plus Jack-of-all Trades.

RELIABLE TRUSTWORTHY Family man will do odd jobs in and around the home. Reasonable rates, please phone 598-6203.

HANDYMAN WITH SMALL truck, maintenance work. 384-8393, evenings.

Hauling

CLEAN-UPS AND HAULING. Gravel, sand, topsoil. Eugene, 383-3528.

Home Improvements

SOMERSBY
Manufacturers of wooden windows, thermo or single glazed. Repairs to anything in wood. Finished lumber and mouldings. Cr Hillside and Bridge 388-6645

Janitor Service

SPRING CLEANING SPECIALS, Professional, Residential Cleaning. Dogwood Cleaning Ltd., 388-6612.

Landscaping

BARKER LANDSCAPING LTD.
Dedicated to keeping the Garden City beautiful. May we help you do your part? Professional attention to any landscape-garden needs. Competitive estimates. 595-8323.

VIC'S LANDSCAPING LTD.
383-7461
Anything in rock, brick, woodwork. One Year guarantee. Call anytime.

LANDSCAPE GARDENING
Pruning, power raking, designing, re-designing, weeding, maintenance. 477-0255.

PORTUGUESE LANDSCAPING Stonework, rock walls, fireplaces and landscaping. Free estimates. Reasonable prices. 595-5439.

SAANICH LANDSCAPING
Lawns, driveways, patios, stone work, fireplaces. Complete landscaping at lowest prices. 479-6190.

SCOTIA LANDSCAPING, STONE walls, $2.75 sq. ft. Facing $3.75 (you supply rocks $2.50). 385-1874.

Lawnmower Service

LAWNMOWER REPAIRS TO ALL rotary mowers, open 7 days a week, free pickup and delivery. 385-8598.

Masonry

TOP QUALITY MASONRY AT reasonable rates. Fireplaces, chimneys, bricks, block and stonework. Guaranteed. Phone Armando's Masonry, 595-7327.

BRAGA STONE AND MASONRY Work. Free estimates. 383-9587.

Miscellaneous Service

Sawyer's Sharpen Scissors
388-6228 840 Fort St.

FIGHT CRIME!
Have your furniture professionally identified by Island Security at a minimal charge. Decals supplied. Call 383-3322.

Moving and Storage

FLASHBACK CARTAGE, HOUSEhold and apartment moving, $18 per hour. 385-1733, 384-5275 pager 507.

36 BUSINESS SERVICES and DIRECTORY

Moving and Storage

VICTORIA CITY MOVERS. Phone day or night, confirmed price or reasonable rates. Dependable and courteous. Free estimates, no obligation. Call 382-1585 or 474-1650.

FURNITURE LOVERS
We MOVE EVERYTHING carefully, without a scratch. Strong and quiet. Call anytime, 382-2894.

G & G MOVERS
Furniture and cartage, experienced and fully insured. 385-6221, eves. 382-4852.

MOVING? SAVE MONEY, RENT 51-on truck, driver, pads, dollies, gasoline and assistance. $14 hourly. 478-6759.

FRANK'S DELIVERY
Move and pickup delivery service. $10 an hour, 1 man. $15.50, 2 men. 382-5275.

MOVING AND DELIVERIES, Appliances, furniture, households. Eugene, 383-3528.

WHY PAY BIG PRICES? EXPErienced, reliable, reasonable. Pensioner rates. 382-5625.

MAN AND TRUCK, $9.50 PER hour, moving and hauling whatever you wish. 595-5650 after 3.

Painters and Decorators

ISLAND DECORATORS
Painters Paperhangers
Spray Painters
Plaster Repairs
Gyproc Filling
383-9059 Eves. 595-7103

CLARK AND PATTISON PAINTING CONTRACTORS LTD. Specializing in sand blasting, spray painting, wall coverings and special coatings.
"We Cover The Island"
Victoria 384-8831
Nanaimo 754-9321
Courtenay 336-2296

BROTHERS PAINTING AND DECORATING
Free appraisals, cost consultant. All types of painting. All types of repairs. Commercial, farm, residential. Lowest rates. Terms. Work guaranteed. 383-8112.

W. E. FERRIDAY PAINTING, Interior and exterior by experienced tradesman, no job too small. Reasonable rates. Days 384-1513, evenings 477-2843.

NEED PAINTING DONE? We are Camosun College students, experienced, quick, reasonable, inside and outside painting. References. Jim, 479-3263, Jim 592-6615.

CLOVERDALE PAINTING-DECORATING
Custom workmanship, 12 years' experience. Free estimates. 382-9054.

DO YOUR GUTTERS, TRIM need painting? Call Sam Burrowes. Harold Simpson — Careful, reasonable painters. 383-2820, 366-7097.

IMMEDIATE SERVICE
Interior, exterior, quality painting and papering. Free estimates. Low rates. 383-7879.

DOWSON PAINTING CONTRACTOR, RESIDENTIAL COMMERCIAL. WORK GUARANTEED. Free estimates. 385-6042.

WILL DO INTERIOR AND EXterior painting, reasonable rates, free estimates. Call before 9 a.m. or after 5 p.m. 383-9153.

BMB PAINTING AND ROOFING Ltd. Residential and commercial, paper hanging, free estimates, reasonable rates. 642-4522.

EXP. ENGLISH PAINTER Int. and Ext., 36 yrs. exp. Paperhanging. Minor Repairs Free Estimates. Anytime 478-1810.

PAINTING AND DECORATING, reasonable rates, satisfaction guaranteed. Terms. 595-4905, 479-2473.

WHY PAY MORE! INTERIOR-exterior painting done, reasonable rates, free estimates, references, 383-5183 evenings.

EXPERIENCED PAINTER, INterior and exterior, reasonable rates. Free estimates. Call anytime. 384-4834.

PAINTING
Renovations, Decorating. Call P and S for a free estimate. 595-4972.

INTERIOR EXTERIOR 10 YEARS experience, very reasonable. Call Alexander 388-6585.

INFLATION PAINTING, INTERIOR, exterior, guaranteed workmanship. 384-0827.

FULLY QUALIFIED, EXPERIenced painter, free estimates, reasonable rates. 592-9519.

PAINTER AND DECORATOR, 15 years' experience, guaranteed, low rates. Free estimates, no obligation. Call 382-1585 or 474-1650.

INTERIOR AND EXTERIOR painting, reasonable, free estimates call Al 592-0768.

EXPERIENCED INSIDE OR out, by the hour or contract. 652-2176.

PAINTING, INSIDE AND OUT. General repairs, reasonable. Free estimates. 479-4446.

RELIABLE PAINTING AND general repairs. Guaranteed work. Free estimates. 383-4757.

Interior and exterior also minor repairs and spraying. 384-4017, 479-0817.

PAINTER 384-7496
First class spray and brush.

EXPERT PAINTING REASONable rates, free estimates. 477-0876.

QUALITY EXTERIOR-INTERIOR, free estimates, 386-2594, 383-1387.

SEMI-RETIRED, QUALITY work, Albert Roberts, 388-5651.

Plasterers

FRIEDRICH PLASTERING AND stucco. Patching specialists, older home "renewal", 656-2064.

COLEMAN PLASTERING
Lath, plaster and stucco. 478-9976.

STUCCO AND PLASTER PATCHing, 30 years experience, 477-1681.

36 BUSINESS SERVICES and DIRECTORY

Plasterers

PLASTER, STUCCO, REPAIRS, reasonable. 479-4779.

Plumbing and Heating

AQUARIAN PLUMBING AND HEATING
Richard Bates, licensed plumber, new installations, alterations, repair. I guarantee my workmanship. 479-1212.

DAVID'S PLUMBING
Emergency Service, hot water tanks; plumbing repairs, sewer cleanin, 386-8881.

PLUMBING
Qualified plumber, fast and reasonable; references. 478-1841.

LICENCED PLUMBER, A-1 work. $8.50 hour or contract. 642-3586.

ANY TYPE OF PLUMBING reasonable rates, reliable plumber. 24-hour service. 477-5742.

PLUMBING DONE, LARGE OR small contract or hourly; reliable. 652-9927.

REPAIRS AND RENOVATIONS, 18 years experience. Low rates. 652-5813.

RELIABLE PLUMBING AT THE right price. Residential or Commercial. Kevin Laurie. 477-8831.

Printers

500 BUSINESS CARDS PRINTED from handset Type, choices coloured stock, $23.97 includes taxes. Popular Press, Shawnigan Lake, 743-5867.

QUALITY OFFSET PRINTING. Club news letters, flyers, letterhead, envelopes, etc. 656-6055 after 5:30 p.m.

Renovations

VENICE REMODELLING
Restoration a specialty, free estimates. 474-2690, 478-8437.

Roofing and Siding

CENTRAL SHEET METAL LTD. tar and gravel roofing, reroofing and repairs, all types, call 478-1814.

PARKER JOHNSTON LTD. 1855 BLANSHARD 382 9181
"Roofing Victoria Since 1935"

REROOFING AND REPAIRS, low cost, free estimates, 383-4757. Guaranteed work.

Sundecks

Duradek
Permanent Sundecks
478-0641

What will another winter do to the wood on your sundeck floor? Protect your investment with waterproof, non-skid, Duradek vinyl, for old or new decks. Free estimates.

QUALITY SUNDECKS, COMPEtently installed at reasonable rates. Call 478-0158 evenings.

Tailors

SUPERIOR VALET SERVICE. A personal valet service for your sewing and pressing needs. Garment repairs, alterations, and pressing while U wait for your suits and coats and even your drapes. Opening week special, Saturday 22 April suits pressed $1.50. 616 Admirals, 383-3211.

OAK BAY TAILORS
Tailoring, alterations ladies and men Quality leather alterations. 1826 Oak Bay Ave. 598-4131

SORENSEN'S TAILOR AND DEsigner, specialist in ladies suits and coats, Men and Ladies alterations. 2228 Oak Bay Ave. 595-2115.

BRITISH CUSTOM TAILORS. 1311 BLANSHARD 383-2639

Tree Service

ATTENTION
PROTECT YOUR TREES
Now is the time to spray your trees for Spanworm infestation. For prompt and courteous service call Cedardale Tree Service.
385-9931
Free estimates, reasonable rates.

MT. VIEW TREE SERVICE
"Everything in Trees"
Fully insured. 479-3873 (24 hr.)

SPRING SPECIAL ANYTHING TO do with trees, Cardinal Tree Service, 642-5451 or 479-1985.

HAVE CHAIN SAW, WILL CUT. Call Bruce at 478-7830.

BIG WIND TREE SERVICE
Low rates 388-6115

TREE FELLED OR TOPPED. Reasonable. 478-8290.

Upholstery

FURNITURE UPHOLSTERED and repaired, workmanship guaranteed, reasonable rates, free estimates. 388-5936, evenings 386-8670.

SEMI-RETIRED UPHOLSTERER recovers your chair with your material $65 labour. 478-1262. Chesterfields $150.

Window Cleaning

HARD WORKING STUDENT will wash your windows. Experienced. 385-9966.

38 TRAVEL

MAUI, IN LOVELY PUAMANA Manor Townhouse Resort, rent direct from owner and save, not available for Christmas. 592-7079.

WAKIKI AIR CONDITIONED condominium, cable TV, sea view, Lanai, pool, parking. Canadian funds, 592-4659.

MAUI, ONE BEDROOM CONdominium, beautiful beach, pools and tennis. Off season rates. 479-2610.

GOING TO BELLINGHAM MAY 17th? Share Charter Plane, need two passengers, $16 each. 477-4439.

38 TRAVEL

GOING TO MAUI?
Kaanapali Beach
DON'T DELAY
Condominiums on beautiful white sand beach with all the comforts of home. Plenty of recreation, $37.50 per day. U.S. funds. Special rates for summer months. Call 479-7117 before 5 p.m. or 382-7642 after 5 p.m. and weekends. Ask for Percy or leave message.

WAIKIKI '78
1-bedroom condominium in heart of Waikiki, fully furnished with kitchen, lanai, pool. Daily rates from $7.50-$17.50 per person per day U.S. from June '78. Phone 388-6474 between 9-4 Monday through Friday.

MAUI
HOME AWAY FROM HOME
1- and 2-bedroom Units Available Now. Fully furnished. Off season rates, April 15-Dec. 15. Cars available for rent with or without units. For further details phone
Lolani Holdings Ltd. 382-6042

MAUI
Deluxe 2-bedroom fully furnished condominiums located on a safe sandy beach. Available April 7 to 30. Also vacancies from May to Dec. O.K. Trucking Co. Ltd., 386-3414.

MINI HOLIDAYS
To Reno or Las Vegas
2, 3 or 4 Nights from Victoria
WHITTOMES TRAVEL
1111 BLANSHARD ST. 388-4271

BEAUTIFUL UNSPOILED Kauai, deluxe waterfront condominium. Station wagon. May-October, special rates. 478-9845.

39 PERSONALS

TALL, EDUCATED, WELL-BUILT discreet gentleman, 37, financially solvent. Strong but warm and kind, travelled, enjoys most anything — dancing, travel, sports, talks and intimate companionship. New to Victoria, seeks attractive, good natured warm, solvent person with no hang-ups. Object: mutually enjoyable companionship. Age not important. If these things are important to you the time spent answering could improve and enrich our lives. Photo appreciated and returned. Victoria Press, Box 680.

SHARP PERSONABLE GUY looking for gal to share expenses on a beautiful vacation to San Diego of swimming, lying in the sun. Dancing and night clubbing for 15-30 days in luxury 30' motor home. A relaxed fun trip. Victoria Press Box 681.

VICTORIA'S ONLY BACK GAMmon Club. Come and play or learn how to play. Free instruction. You can also sign in to play in Back Gammon Tournaments, coming up soon. Wed. night 7 p.m. to 11 p.m. Rusty's Restaurant, 769 Fort St. Phone 388-4501.

LONELY AND FRUSTRATED? So is this 48-year-old gentleman, who would like to meet lady for discreet relationship. Discretion absolutely guaranteed. Victoria Press Box 660.

PENFRIENDS IN CANADA wanted urgently, all ages. The Pen Society, (A. 33), Chorley, Lancs, England.

DISCRETE OPEN-MINDED COUple in 30's looking for couples interested in Mutual enjoyment. Victoria Press Box 675.

SWINGING COUPLE WOULD like to hear from swinging couples or swinging ladies, thirties and forties. Victoria Press, Box 677.

GENTLEMAN, 43, WOULD LIKE to meet lady for discreet relationship. Victoria Press Box 579.

PEOPLE LISTENING BUT NO one hearing? We do. NEED crisis Line — 386-6323.

WHO CARES IF YOU ARE pregnant? Birthright does. Phone 384-1431.

SOMETIMES A PROBLEM hurts less if you share it. We listen. NEED Crisis Line. 386-6323.

INTERNATIONAL ASSOCIATION Cancer victims and friends to comfort and inform, 656-6270.

40 BUSINESS PERSONALS

STOP SMOKING
The Calm Method
The easy way to stop
SMOKWATCHERS
7 days 24 hrs. For Dates, times
384-4813

IMPORT SPECIALIST
PACIFIC COMPETITION DEVELOPMENTS
NOW UNDER NEW MANAGEMENT.
Our rates are still $18 an hour.
949 View St. 384-6342

BUYING A HOUSE OR BUSIness? Starting a new business? Having a dispute with your builder or associate? Phone 384-0223 for expert help and 40 years experience. Low fees.

ROAN SOUND PRODUCTIONS. Tape Duplication, Recording Services, Weddings, meetings, etc. 384-5110.

TROUBLED BY SOMEONE'S drinking? The Al-Anon Family Groups can help you. 382-0744, or P.O. Box 654 Victoria, V8W 2P3.

HYPNOSIS THERAPY
Tension, weight, smoking
Call INSIGHT 595-8182

MASSAGE, SWEDISH AND Shiastsu. Wm. J. Hogg, Registered Masseur. Dial 384-6860 for free consultation.

B.C. ARTS AND CRAFTSMEN
Sell your handycrafts, carving, painting, weaving, pottery, etc. Write Victoria Press Box 682.

PHOTOGRAPHIC MURALS
16x20 to 100 square feet plus. Per square foot price. 385-5332.

NELS TODDS LADIES AND gents hair styling. Wigs and sales rental, 230 Menzies St. 383-2615.

MRS. PAYN-JONES, TRANCE medium, questions answered, 386-3603.

DIVORCE PAPERS, DOCUments, manuscripts, etc., expertly typed. Phone 386-9617.

65 BUILDING SUPPLIES

HOME LUMBER & Building Supplies
470

70 MUSICAL INSTRUMENTS

USED PIANOS AND ORGANS

2 Used Uprights Reconditioned $795 and $995

Baldwin Mod. console organ $1595

Baldwin 71 Spinet with Les. $995

Hammond Dolphin $1295

Hammond Sounder $595

Conn 314 Prelude $2395

SOUND OF MUSIC PIANO AND ORGAN CENTRE
1517 Quadra 383-0239

JUST ARRIVED

LESAGE PIANOS PRICED AT $1825 AND $1875. USED PIANOS FROM $795.

BERNIE PORTER MUSIC
725 CALEDONIA 382-9542
PARK FREE 'TIL 9:00
SATURDAY 'TIL 5:30

CLEARANCE
Used Hammond Cougar Organ Was $2888 Now $2488
KAWAI KEYBOARD STUDIOS AT THE BAY 385-1311

DEMONSTRATOR Epiphone electric guitar. Reg. $279. SALE price $180. with case. HALL and FAIRFIELD Music, 728 Fort, 385-3307.

1978 WHITE FENDER TELE-caster, maple neck. Also Vibrolux reverb amplifier (Fender). Both in new condition. Phone 746-5397, Duncan.

WURLITZER ORGAN, ONE year old. Hardly ever been used, asking $2750. Will accept part trade on furniture. Phone 652-1602 or 656-1405.

RICHARD DENZIL PIANO TUNER — TECHNICIAN Regulation, repairing, rebuilding. 388-9295

SITAR FOR SALE, 2 GOURDS, excellent condition, three instruction books, extra strings, $135. 383-9426.

YAMAHA C7 GRAND PIANO, also Willis baby grand, and upright player piano. 384-3935, 382-5906.

TWIN KEYBOARD HAMMOND Drawbar organ. No razzmatazz; just beautiful music. $995. 479-4824, 479-6496.

FIVE PIECE SET OF LUDWIG drums. Zildilian symbals, super sensitive snare, cases. 2 month old, seldom used. $1,000. 383-4916.

STEINWAY GRAND PIANO, PROfessionally restored. Allison Piano, 829 Fort. 384-3935.

FOR SALE: DOUBLE C CONN tuba. Phone 388-1443; leave message and number for John Bird.

NORDHEIMER PIANO, EXcellent condition $975. Gleeson Music, 1 4Fort, 388-9632.

LES PAUL COPY. IMMACULATE condition, plus lined case, $160. 479-5485.

WANTED HEINTZMAN UPRIGHT grand, in good condition, 478-1677.

DOBRO 12 STRING, AROUND 1959, $395. 595-4601.

71 MUSIC TEACHERS

PRIVATE TUITION IN BEGINning and Intermediate flute and music theory. Harold Hockley, 385-3097.

EXPERIENCED SINGING teacher, University area. Doreen Thompson, 477-0913.

77 MOTORCYCLES

1976 175 YAMAHA TRIALS. ONLY 6 hours on this bike, exceptional condition, $850 firm. 479-7006.

'76 YAMAHA TY 250, MANY extras, good condition. 478-3623, 474-2001.

74 YAMAHA ENDURO 250, EXcellent shape, low mileage, $750 or best offer. 384-5461.

MUST SELL 1972 GREEVES Pathfinder, $425, excellent condition. 598-3728.

1974 HODAKA 125 CHALLENGER trials, excellent condition, $550. 598-3728.

'75 YAMAHA ENDURO, EXcellent condition, just 650 miles. $975 or best offer. 479-5580 after 4.

1975 YAMAHA 80, EXCELLENT condition, $400, 595-3277 after 5 weekdays, anytime weekends.

1977 HONDA CR125M ELSINORE, $1000 or best offer. Hardly used. 479-6953.

90 CC SUSUKI, 1,174 MILES ON, asking $500. 533 Atkins Rd. 478-7531.

77 MOTORCYCLES

YAMAHA SUPER SALE

New '77 Models

ROAD:	
XS650	$1999
XS500	$1799
RD400	$1399
TRAIL:	
XT500	$1599
DT400	$1399
DT125	$ 949

First Come . . . First Served
1977 YAMAHA TY 250 TRIALS $1399

Plus FR and PDI on all models

1-YEAR WARRANTY ON ALL UNITS at

MULLINS MARINE
SALES LTD.
382-1928 D-00365A
925 Yates St.

1977 HONDA GL1000, ELECtronic ignition, full touring setup, AM radio, Eliminator II fairing, deluxe touring seat, Califia California Fats saddle bags and trunk, less than 2000 miles, mint condition. 384-5320.

1977 HARLEY DAVIDSON SS250, like new condition, less than 1,000 miles $850. 1977 Suzuki RM80, excellent condition, $500. Phone 479-7758.

650 TRIUMPH CHOPPER, REbuilt engine, $400 worth of chrome, many extras, A1 condition, worth over $2,100, sacrifice for $1,800. 384-3591.

MUST SELL
Lady owned 200 Honda, nearly new, low mileage and lots of extras. 478-4397

MOPEDS
Test Ride—18 Models to select
ISLAND MOTOR DL01920A
385-3515 602 Esquimalt Rd.

1976 HONDA 175 ELSONOR, Board 205 cc, new tires, excellent condition, 1 hour running since rebuilt, $700 or offers. Must sell by this weekend. 474-1795.

'77 KAWASAKI KZ 1000, 2,000 miles, under warranty, excellent condition, several extras, phone 477-3679.

1976 750 SHAFT-DRIVE YAMAHA, windjammer and other extras, excellent condition. Low mileage. $2195. 598-2236, after 4 p.m.

STOCK 71 TRIUMPH TIGER 650, mint condition, 500 miles. Offers or trade on economy truck. 598-0305, 386-0684 between 6-8 p.m.

A-1 MOPED RENTALS, LOW rates, helmet included; easy as riding a bicycle, 677 Humboldt, (rear Empress Hotel), 382-0525.

VICTORIA HONDA
HONDA, BULTACO, HARLEY
2851 Douglas St. 386-8364
DL-01995A

BROOKLANDS MOTORCYCLES
HARLEY-DAVDSON - HONDA
937 Fort DL-1271 383-5926

1973 YAMAHA 80, GOOD CONDItion, $380. Phone after 5 p.m., 383-9907.

FOR SUMMER HONDA 1974 CR 125 Elsinore, good condition, 477-6344.

1974 YAMAHA TY TRIALS, 250 cc, very few hours, one owner. $750. 386-2710.

1970 HONDA, CB 350, GOOD shape first offer over $450 takes. 595-8126.

650 BSA, NEW ENGINE, NEW paint, new clutch, new transmission. 388-4822. Ask for Mike.

1974 HONDA XL175, GOOD FOR trail riding, must sell, $425. 477-2945.

74 SUZUKI 500, EXCELLENT condition. $800. Phone 477-6009.

1972 KAWASAKI 350 TRIPLE, good condition. Offers. 652-1896.

77 MOTORCYCLES

HONDA TRAIL SALE

Z50	$489
XL125	$999
XL250	$1,299
XL350	$1,449

Plus Freight and PDI

MULLINS MARINE
SALES LTD.
382-1928 D-00365A
925 Yates St.

POWERTOWN M.C.
Service to all Makes. Hi-Performance parts. 384-1249. D129169A, 614 Grenville.

74 YAMAHA RD125, STREET bike, front disc brake, low mileage, excellent condition, $450. 592-2129 or 595-4243; ask for Mike.

1974 HONDA 500, 4 CYLINDER, fully equipped for touring, immaculate condition, low mileage, asking $1100. 656-2574.

'76 HONDA 750, SUPER SPORT, stock, candy red, all excellent. 656-3032 till 6. 656-4539 after 6.

73 750 HONDA 2,000 MILES ON rebuilt motor. Must be seen $1700, or best offer. 745-7876.

'76 BULTACO, 350 ALPINA, $700. '74 Yamaha 360 Enduro, $600. Both good condition. 112-743-4349.

K. J. KAWASAKI
2940 DOUGLAS
385-0323 DL-01836A

FOR SALE — 1974 TRIUMPH Tiger 750, immaculate condition, phone 479-4339.

1976 SUZUKI STREET-TRAIL 250, excellent condition asking $800. Call 479-1766 after 5 or weekends.

YAMAHA 305 CHROME, GOOD condition, passenger support and carrier, 6,000 miles. $325. 384-5296.

1976 HARLEY 1000 SPORTSTER, low miles, best offer, evenings, 642-3889.

'75 YAMAHA 250 STREET, EXcellent condition, $800 Firm. 479-7074.

HONDA 750-4 COMPLETE WITH windjammer, fairing and many extras. 384-0165.

'77 SUZUKI RM125, $800. '75 YAmaha 400 Enduro, $800. 474-1313, after 5:30.

1972 HONDA 70, EXCELLENT condition, best offer to $225, 479-7502.

1971 TRIUMPH BONNEVILLE, $1200. Phone 384-8537, after 4.

'70 SUZUKI T250 II, $550, VERY good shape. 598-6035.

1970 HONDA 450, GOOD CONDItion, $490, 388-4689.

YAMAHA 250 TRIALS, $800, 479-1402.

WANTED: 72 - 75 HARLEY DAvidson Super Glide. Phone 595-5045.

1971 HONDA, 350CC. BEST offer. Recently rebuilt. 595-3162.

SPORTSTER AND PARTS FOR sale. 474-1671, after 5 p.m.

1975 100 YAMAHA ENDURO. Good condition, $450. 386-3985.

1977 YAMAHA 250TY, GOOD CONdition, $925. 478-1512.

71 HONDA TRAIL BIKE, TOP condition, $350. 479-9168.

1976 HONDA XR75, EXCELLENT condition, $225. 477-6466.

74 YAMAHA 175 ENDURO, GOOD shape, low miles. $550. 658-5478.

78 BICYCLES

DEALER FOR RALEIGH, C.C.M., Shields, Nishiki, B.R.C., Tiger. Open 8 a.m.8 p.m., Sun. 12-5. Reno Bikes, 384-5514.

GIRL'S C.C.M. CHEETAH 3 speed bicycle, in excellent condition, $40. 477-0774.

MENS 10 SPEED, $75. GIRLS bike $35. Both in excellent condition. 388-7797.

MAN'S 5-SPEED, $70. 10-SPEED, $50. Coaster, $25. Raleigh, $30. Excellent condition, 382-5095.

BOYS APOLLO 10-SPEED, NEW condition, $90. 384-5981.

10 SPEED BIKE, GOOD CONDItion, $50 or best offer. 479-4076.

10-SPEED, FOR SALE, $15. 19-2150 Cadboro Bay Rd.

BICYCLE PARTS
477-9217

BOYS MUSTANG BIKE $30. 479-6635.

78 BICYCLES

UNISEX (WOMENS) 5-SPEED CCM new condition. $115. Racing 10 speed, Iverson Grand sport 10, good running order, $55. Gents 5 speed touring, lights and generator, all in good order $60. Call 592-6577 or 2265 Zela St.

GOOD SELECTION OF BICYCLES for every size and budget. Charge-x, Mastercharge Welcome
OAK BAY BICYCLE SHOP
1968 Oak Bay Ave. 598-4111

A-1 MOPED RENTALS, LOW rates, helmet included, easy as riding a bicycle, 677 Humboldt, (rear Empress Hotel) 382-0525.

PORTUGESE FLANDRIA 10 speed racing bike, valued at $180. Sell $65. 386-6791, 9-4, 384-9540 evenings.

BOY'S 26" PHILLIPS COASTER, in good shape. 595-3464.

80 BOATS and MARINE

McQUADE'S MARINE SUPPLY
1252 Wharf St. 388-4343
Suppliers Of Quality Hardware And Coatings For Power, Sail And Commercial Boats Serving The Island For 120 Years

CANOE COVE
YACHT SALES
Open 7 Days a Week
656-5711 Sidney, B.C. 656-3918

HARBOUR MACHINE LTD.
Complete Propeller repair service. One day service when necessary. All makes and types up to 5 ft. dia. Good stock of new and used Propellers and shafts.
31 ERIE STREET 383-6555

BOATERS!
SEE...OUR large display of appliances, plumbing and electrical supplies.
PEDEN R.V. LTD.
2855 Quesnel 386-3464
Behind Empress Pontiac Buick

4 STROKE HONDA
The new 9.9 horse outboard is now in stock. Uses straight gas. Has built-in 12-volt 60-watt generator. Demonstrator available.
ALL BAY MARINA
2238 HARBOUR RD.
SIDNEY 656-3167
Open 6 days — Closed Monday

Sea-Seat
By Thermofloat, newest survival device, from the Man in Cold Water Studies, University of Victoria. $29.50 plus tax. Thermofloat Products 565 Kenwood Terr. Victoria B.C. V8Y 1A5.

THUNDERBIRD YACHT SALES
AT Westport Marina
SANGSTER
BAYLINER Yachts
CHB 34 Trawlers
CARVER Boats
CRUISE-A-HOMES
656-5832

17' DOUBLE EAGLE HARDTOP, 302 V8 F.W.C. 270 Volvo leg, Bennett trim tabs, full canvas, Honda 7½ hp auxilliary motor, 2800 lb. Roadrunner trailer with electric winch. All as new. $7,995. 656-2432 days, after 5:30 656-5403.

DON'T MISS
Starts May 6
Great International
Victoria Used Boat Show
Make sure your boat is there. For further details phone Victoria Boat Mart 383-1914.

USED OUTBOARDS
A GREAT SELECTION
ALL SIZES
GIBSON POWERCRAFT
382-8291

RADIOS—SOUNDERS—RADAR
VHF — Single Sideband — CB radio — Flasher depth sounders — Radar Chart recording sounders
Sales — Service — Installation.
Bali and Shemilt Electronics Ltd.
1 West Burnside Rd. 386-9414

Chrysler—Seagull
OUTBOARDS
Sales — Parts — Service
KEN PRASING EQUIPMENT
478-9313 934 Goldstream

18' GLASCRAFT 1977 140 HP Mercury outboard. This boat is loaded with extras and in immaculate condition, sitting on a reconditioned Roadrunner trailer. $6000, 479-6169.

17' SKAGIT, 1970, FULL CANVAS, E-Z load trailer, 1969; 1977—85-HP Johnson, 50 hours, $3,400; 1973 6-HP Johnson completely done, $400, 382-7115, 477-1609.

14' FIBERGLASS BOTTOM BOAT, windshield, folding top, 25 Johnson controls and wheels. Custom trailer, excellent condition, garage kept, 383-1656, evenings 383-5658.

1976 17'6" GLASSPLY, CANVAS top, walk-through windshield, 140 Merc i.o., water skis, tow rope, life jackets, low hours, 3,500 pound trailer, $7,500. 477-7340.

23' BRANDLMAYR CRUISER INboard, FWC, fiberglass over plywood bottom, radio-telephone, sounder, detector, extras. Immaculate. Boat House kept. 382-5258.

21' LAP STRAKE CABIN CRUISer, 80 horse power inboard outboard Volvo. Asking $5,000. Open to offers, For more details call 478-9346.

18' GLENELL, ALL FIBERGLASS over plywod, plus trailer, 35 hp Mercury and accessories. Must be seen to appreciate. $1,950. 478-2761.

HAULING EMPTY SAILBOAT Trailer to Ontario, 3-ton capacity. Will consider transporting your vessel. 592-0409 evenings.

"HALFLING" 34' NORTH SEA style diesel, head and full galley, 78 Survey $10,000. 746-6222, or 748-9563 Duncan.

EXCELLENT CONDITION NEW 16' Lund aluminum, 35 horsepower Johnson and trailer. Used only 10 hours. 479-9125.

WHARF SPACE, VAN ISLE Marina, 75', easy access, May-Sept. $110 month or $1.50 a foot. 479-8770.

USE YOUR CABIN CRUISER AS down payment on newly renovated 3-bedroom Victoria home. 595-6166, 478-5550.

24' HOURSTON GLASSCRAFT 188 Merc. CB. sounder, sniffer, sleeps 5, many extras available, must sell. $10,500, 479-5128.

25' CHRISCRAFT
1966, in excellent shape, many extras including fiberglass hardtop. Offers on $11,900. 652-3073.

16' BOAT, FIBERGLASS OVER molded birch, with windshield and 40 hp Johnson electric start, $750. 592-2347.

19' GLASS-PLY RUNABOUT with Calkins trailer. Excellent condition, 140 h.p. inboard-outboard, $6,500, 478-0689.

1977 23' SANGSTER SHINOOK, as new, trim tabs, dual batteries, Volvo I-O, 90 hours, $16,500 or nearest offer. 598-1359.

39' TROLLER, 8½ TON, NEW diesel tanks, radar, etc. $65,000. 478-5321.

3 OLDER TROLLING MOTORS, two 18's one 9.5, all excellent shape. 477-3006.

15'X6'6", NEEDS FINISHING plus older 5 hp motor, $300. 386-0820 after 4.

WANTED: GOOD SEAWORTHY 13' to 16' boat, preferably Boston Whaler. 658-5434.

FOR SALE, 9.8 MERCURY LONG shaft, low hours, $600. 385-2570 evenings.

16' FIBERGLASS CATAMARAN and tandem wheel trailer. No motor, $1,500. 479-1031.

WANTED — E-Z LOADER OR Roadrunner boat trailer. Approx. 3,000 lbs. 385-3205.

NEW 8', 3-POINT HYDROPLANE for sale or swap for good canoe. 383-4298 after 5.

74 40-H.P. MERC., CONTROLS, gas tank. Excellent condition, $600. 477-6724.

19' LINWOOD, FIBERGLASS hard top boat, needs work $1800. 652-3262.

14' SKI BOAT, TRAILER, leather upholstery. $400. 477-6224.

15' CLINKER INBOARD, MUST sell, best offer. 382-1718.

9' FIBERGLASS WITH OARS and trailer. Phone 652-3339.

WANTED: BOAT TONNAGE UP to 15 tons A license only. 478-3518.

MERCURY OUTBOARD, 7½, AND tank, $500 or best offer. 382-9054.

80 BOATS and MARINE

K & C

25' Command Bridge Cruiser
—twin 165 Mercruisers
—9'8" beam
—dual stations
—hydraulic steering
—full galley
—large dinette
—clothes closet
—swim grid
—foam flotation

SPECIAL Introductory Offer
1 only
$25,750
See It Now in our Showroom

MERCURY SPECIALS
1978 4 hp. "GNAT" with built-in fuel tank $499.95
1978 9.8 hp. with tank and hose $824.99

Mercury Marine
800 Cloverdale
385-1457

Look At These

New Package Deals

16' DOUBLE EAGLE
—Deep V
—Camper top
—Elec wiper
—55 h.p. Johnson elec
—1200 Road Runner
—Factory List $5902
PACKAGE $5250

17'6" CAMPION
Hardtop
—Camper back
—Walk thru windshield
—Bow rails
—70 h.p. Johnson elec.
—1550 lb. Road Runner
—Factory List $7656
PACKAGE $6750

18' GLENELL, ALL FIBERGLASS over plywood, plus trailer, 35 hp Mercury and accessories. Must be seen to appreciate. $1,950. 478-2761.

Gypsy Yacht Sales

CANOE COVE 36' immaculate throughout. Twin diesels. $79,500
MONK 34, 1973. Chrysler power, many extras, immaculate throughout. Boathouse available. $49,990
CHRIS-CRAFT 30. Low hrs. on new twin power. Excellent cruising value, full boat cover. $16,900
HAIDA 26 MK2. Three sails, loaded with cruising extras. Beautiful condition. $15,900
656-5591 2270 Harbour Rd., Sidney

DOUBLE EAGLE CAMPION
JOHNSON — ROAD RUNNER

bob whyte marine ltd.
SALES AND SERVICE
Corner Harbour and Resthaven
656-7266 SIDNEY
OPEN 9-5:30 TUESDAY-SUNDAY

DJ YACHTS
New and used properly priced vessels for every requirement. Dinghies, boats and trailers, weekenders, ferries, tub, luxury cruisers, day sail to off-shore. We should have what you want, and if not let us find it. Please call: Joyce Omlid and Don White — Bosun's Marina — 656-5558, Randy Boyle and Don Omlid — Oak Bay Marina — 598-3366.

Van Isle Marina
DIESEL
The new efficient way to treat and finish your teak and other woods. Ostaincide also at SAILTREND, BOSUN'S LOCKER, McQUADES, MITCHELL AND ANDERSON (SIDNEY)
VAN ISLE MARINA CO. LTD.
Tsehum Harbour
Box 2130 Sidney, B.C.

SEA CHEST
Cabin lights, teak accessories, interlux paint, Sevylor inflatables. $189. Foul weather gear, 25% off. 9732 First street. 656-2421.

REPAIRS
Inboard and diesel, air cooled engines.
Expert 595-6059, 652-1231

MUST SACRIFICE, BRAND NEW 8' El Toro, snug nosed dinghy, fibreglass and teak construction. Cost $325, Sell for $200. 656-6837.

5500 LB. E-Z LOADER TANDEM, good condition, $1795. Consider trade up or down on small car. 477-5837.

55 H.P. GRAND PRIX 4-CYCLE outboard engine, 16' boat, fiberglassed two weeks ago, and trailer. $450. 384-2765.

16' FOLDING KAYAK, (HAMmer), 2 seats, geared for sailing. $400 or trade for 10 horsepower outboard longshaft. 383-3246.

20 FOOTER CEDAR PLANKED, 28 Johnson, offers. 17' plyglass, 40 Johnson and 5½ Johnson, nice shape. What offers. 598-6106.

25' TROJAN FIBERGLASS cruiser, 1974, 225 Chrysler, teak deck, low hours, extras, $18,000. 478-8602 after 5.

22' CABIN CRUISER, 6 CYLINder Dodge, fresh water cooled. $1800. 642-3714.

1977 BAYLINER 115 JOHNSON o.b. and Roadrunner trailer and extras. Offers. 386-3985.

975 24' FIBREFORM BAJA 188 Mercruiser, 250 hours, many xtras, $13,900. 478-5547.

1974 REINELL, 6 METRE HARDtop with galley pack, Volvo 6 cylinder 270 leg, $5,800. 656-5086.

25' PLANKED CABIN CRUISER, Interceptor motor 215 hp, $3500. 642-3170 after 5.

1200 POUND HOLSCLAW TILT boom trailer, Chrysler remote motor controls. Offers. 382-6097.

105-HORSEPOWER CHRYSLER, electric start, brass prop and spare, runs well. 477-8460.

7 H.P. ESKA OUTBOARD, $225, good condition, hardly used. 384-0581.

20' AND 19' HULL, FACTORY built, needs fiberglassing. Offers on $300 each. After 5 p.m. 598-6106.

16' COBRA HARD TOP, 165 H.P. Mercruiser inboard - outboard, $7000 or offers. 145 Sims, 384-9504.

1974 CALGLAS 17', 65 MER., completely overhauled, $3900. 656-7004.

6-H.P. MERCURY OUTBOARD, $350 or best offer. Evenings, 386-0283.

34' COMBINATION FISH BOAT, A licence, $35,000. Phone 479-7956 or apply Harvestime at Fisherman's Wharf Sidney.

1976 9.9 JOHNSON LONGSHAFT, $600. 656-2869.

24' BELLBOY EXPRESS CRUISer, extras, $16,900. 383-3946.

80 BOATS and MARINE

"It's The Service That Sets Us Apart"

BAYLINER
HOURSTON GLASSCRAFT
JOHNSON outboards
VOLVO — OMC
Sterndrives — Trailers
Accessories
All at
GIBSON
Powercraft Centre Ltd.
2520 Gov't St. (Near Bay)
382-8291

PELAGIC
PACIFIC INDUSTRIES (1974) LTD.
A COMPLETE STOCK OF FIBERGLASS AND EPOXY MATERIALS
Z SPAR
MARINE PAINTS
428 E. Burnside
VICTORIA
386-1811 386-7814

Mercury - Honda
OUTBOARDS
DOUBLE EAGLE
SILVERLINE
BOATS
MULLINS MARINE
SALES LTD.
925 Yates St. D-00365A
382-1928 382-4515

ON SPECIAL!
BRAND NEW
FULL WARRANTY
Only 2 Left in Stock

21' CAMPION Hardtop
Enclosed head, galley, camper top, 300 h.p. Volvo.

25' GREW 5S250
Hardtop, swim grid, trim tabs, 235 OMC.
1 ONLY

OAK BAY MARINE
SALES AND SERVICE
598-3393 1327 Beach Dr.

AQUA GLAZE
Is your boat faded? Is your boat oxidized? This new product will solve your problems. Aqua-glaze and a complete line of marine accessories is available at:

MERCURY MARINE
800 Cloverdale 385-1457

19'10" BOAT 8'2" BEAM CLOSED in cabin. Fiberglass resin over wood. Excellent for scuba divers. 1969 40 horsepower Evinrude used in salt water last summer only. Running lights, life jackets, gas can and two pressure hoses, fenders, anchor, 100' line and chain, all new steering and motor controls. A give away at $1150. Must be seen. 592-3324.

CONSIGNMENT
24' FIBERFORM EXPRESS Cruiser, 188 Mercruiser, swim grid, sounder, compass, C.B. radio, bumpers, 100' rope, fire extinguisher, flares, life jackets, rod holders. $12,775.

MERCURY MARINE
800 Cloverdale 385-1457

Allstate
MARINE INSURANCE
Excellent Rates. Low deductibles.
HENDERSON REALTY LTD.
385-5741

CABIN CLINKER
16' fully equipped with running lights, cabin lights, electric wiper, electric bilge pump, marine compass, 12-volt battery, 20 H.P. electric start Johnson in A1 condition with controls. Fibreglassed bottom, paddles, life jackets. Clean, on old trailer with new tires. $1050. 383-3385.

17' GLASPAR
On Vanson Trailer. In excellent condition, ready to go. B-7½, D-4', Full length canvas top, 40 h.p. Evinrude electric start and generator completely overhauled two built-in gas tanks, 10 and 15 gallon. Brand new 7-h.p. Honda used 6 hours. May be purchased separately. $2100. 382-0551.

21' COMMAND BRIDGE CRUISer, dual station controls, fresh water cooled, Mercury powered, citizen's band radio, complete galley, life jackets, fire extinguishers, cabin curtains, rodholders, excellent condition. 1115 McBriar Avenue.

SELL OR TRADE FOR CAMPER, 21' Glen-L cruiser, 115 Evinrude, Seagull auxiliary power, toilet, fully enclosed, safe, reliable and fast, full interior and exterior lights, 2 anchors, etc. $4500. 479-7975 or 477-4031.

Mobil Boat Repairs
ALL TYPE OF BOAT REPAIRS
U-WATER REPAIRS, SALVAGE
Paining fiberglassing tuneups.
388-4413 ANYTIME

33' HORSEPOWER JOHNSON super seahorse, 20 hours since completa overhaul ($300). New pistons, water pump, etc. Remote controls, fuel tanks, make me reasonable offer. 385-0056.

32' DANISH TWIN DIESEL cruiser, fully equipped and immaculate, Boathouse kept. Appointments to seriously interested only. Reply Victoria Press Box 672.

27' UNIFLITE EXPRESS, sleeps 6 in comfort. This fully equipped cruiser now reduced to only $19,900. Will consider smaller boat in trade. 477-8430.

12' ALUMINUM BOAT WITH trailer, 1976 9.8 hp. Mercury motor, $950. 383-6224 between noon and 5.

32' CANOE COVE CHALLENGER, top condition. Sleeps 6. Twin 170 H.P. Volvo Pantas. Asking $39,500. Terms. 652-3157.

14' DOUBLE EAGLE, 50 HORSEpower Merc, E-ZZ loader trailer, $2,500, or offers. 385-1526.

FOR CUSTOM BOAT UPHOLstery call Riga Upholstery 383-7621 or 384-6013 eves.

SQUIRE BOAT BROKERAGE
384-3363

MUST SELL, 19' GLASS OVER wood cabin boat, 80 Merc., many extras. 386-3678.

FISH OR WEEKEND 18' GLASSply cruiser, 50 Mercoelectric, Road Runner tilt-trailer. $1,950. 658-6978.

OUT OF WORK, 21' FIBERGLASS over plywood, loaded, $5900, 478-3286.

5¾ H.P. BRITISH SEAGULL 40 plus, short shaft. Runs great. $475 new, asking $275. 592-4268.

17½' FIBERFORM, 120 MERcruiser, trailer, fresh water cooled. 1740 Mortimer.

26' CRUISER, F.W.C., 240 HP, double cedar planking, boathouse, keel. 745-3747.

1977 12' LUND BOAT, ESKA 9.9 hp outboard motor, excellent condition. $800. 384-2098.

18' CLINKER CABIN BOAT, plus tilt trailer, $300. 658-8089.

HYDROPLANES, 8' THREE POINT and 8' Mini Max. 382-6994.

72 9.8 MERC., OUTBOARD motor, A-1 condition, $450. 385-5067.

BAYSHORE FOR
Marine Insurance, 382-7203

COMPACT II ZODIAC, 9.8 horsepower Merc, o.b. 386-0411.

80 BOATS and MARINE

EAST COAST TYPE DORIES
Heavy Gauge welded aluminum Hulls — Beautiful rough water boats — Rowing and power models on display.
ALL BAY MARINA
2238 HARBOUR RD.
Sidney 656-3167
Open 6 Days — Closed Mondays

BARGAIN 12' ALUMINUM CARtop boat on light trailer, and 5½ outboard motor, pair oars, oarlocks, rod-holder, 2 life jackets, roof racks all new, never been used. The lot $550. After 6 p.m. 592-2351.

22' SANGSTER, HEAVY FG hull, double bottom, sealed floatation, twin 110 Volvo, inboard, outboard, new wiring, steering, motors just rebuilt, new interior, $6,900. To quick cash deal, 743-5005.

WORK, PLEASURE, LIVEaboard, 34' diesel cruiser, gold, radar, recorder, radiotelephone, stove, fridge, etc. $28,500. Cornucopia, Fisheman's Wharf, Victoria. 477-8337.

24' FIBERFORM BAJA COMmand bridge, clean, low hours, CB radio, sounder, leg service, new bottom paint, ready to cruise or fish. 388-4061.

HANDYMANS SPECIAL, 19.5' fully fiberglassed over wood, cabin, head, '73, 65 hp Johnson, Marine paint, delivered, Offers, 478-2568.

SALE OR TRADE DOUBLE boathouse $5,700. Also 24' Reinell 188 inboard-outboard 1975. Like new. Lots of extras, $14,600. Open to offers on both. 383-7590.

EVINRUDE 4 HP OUTBOARD motor with new tank, excellent condition, $225. Guthrie, Gillespie Rd, 642-5932, evenings.

25' HOURSTON SEDAN CRUISER 1976 model with 165 hours, many extras, all in very good condition. $13,500. 477-8468.

7'6" FIBERGLASS DINGHY, complete with aluminum davits, oars and locks, $400, or sell separate, 479-2503.

14½' WITH JOHNSON 28 ELECtric start, trailer and sounder, many extras, good fishing boat. Phone 598-6232 after 6 p.m.

'75 20 H.P. MERCURY, USED only one season, excellent condition. $650. 479-3241.

140 MERC, 150 MERC AND CONtrols and boat, well looked after. 384-6365.

GENTLEMEN'S ROW BOAT, 12' clinker with trailer. 479-7892.

3½ H.P. VIKING, $165. GOOD condition. 478-7830.

81 SAILBOATS

NEW CATALINA 27 NOW IN STOCK

NATIONAL BOAT SALES LTD.
2060 White Birch Road, Sidney, B.C. V8L 2H1 Tel: (604) 656-3969
AND ALSO AT
False Creek Vancouver

BRAND NEW
TANZER
SAILBOATS ON DISPLAY
22'—7.5 metre (24½')—26'
at
BOB WHYTE MARINE
Sales and Service
656-7266
Corner Harbour and Resthaven

21' RAWSON
Very clean all-glass. Full sail inventory incl. spinnaker, 9.9 elec. start power, stove with oven, C.B. radio. Price includes glass dinghy. $10,500. Cedar Grove Marina. 656-2580.

SAN JUAN 21 MARK I, 3 YEARS old, very clean, working sails, new 150 per cent Genoa, motor, anchor, custom trailer, $5,000 or near offer. 112-539-2758. (Galiano Island).

SLEEK
22' Modified Star, head, 3 sails, dinghy, completely restored, 1 year moorage in Oak Bay. $3800. 592-4659 or 382-6122 ask for Mike Martin.

30' TALL RIGGED GRAMPION. Excellent condition, loaded with sails and extras. 36 horsepower atomic inboard. For details phone Ron Morrison 385-9774 evenings 595-1902.

24' SAILBOAT, LITTLE USED, 20 hours on 4 cylinder diesel since built. Custom design by prominent naval architect, professionally built. All hardwood interior. SS rigging, anchor, windlass, and all gear. $47,500. Victoria Press Box 571.

16' JACK HOLT MIRROR, RACing dinghy, fully equipped, as new, Seagull outboard, road trailer, spray dodger. $2,300 Ganges 537-5751.

ERICSON YACHTS
Alex Chisholm Yacht Sales
Anglers Anchorage Marina
933 Marchant, Brentwood Bay
652-3531

EXCELLENT STARTER SAILboat, 16' day sailer, perfect condition, in the water and ready to sail away. Victoria Boat Mart, 453 Head St., 383-3324 or 386-0688.

SAN JUAN 24
Race-Cruiser rigged. 8 sails. Mercury outboard, $13,995. Gibson Powercraft. 382-8291.

COLUMBIA 28, OWNER MOVING, must sell, well equipped, 6 berths sailboat, Private sale, asking $19,000. 385-5184.

SPINNAKER BY BAXTER AND Cicero. Newport Beach, 600 square feet, height at centre 37', $275. Ganges, 537-5751.

22' FIBREGLASS SLOOP, C&C design, fixed keel, excellent condition. For racing, day sailing or limited cruising. $4900. 592-1341.

PACESHIP PY22, EXCELLENT condition, 3 sails, 9.5 Johnson, CB radio, head, stove, berth N20 Oak Bay $11,100. 477-3782.

QUALITY, HAIDA 26 FLUSHdeck, many extras, well maintained, $13,900. 595-6717.

CAL 29
Very full inventory. Lying Vancouver. For details. 112-247-8825.

BRAND NEW ROBERTS 18, Fiberglass sailboat, complete, $7650. 384-6602. 721-3694.

40' SAILING CAT, HULLS ONLY. Pro. glassed, $4000 or will take trades. 656-4761.

YACHT OWNERS CHARTER POOL...Power or Sail, skippered or U-Drive, 24'-110'. 382-6633.

LASER EXCELLENT CONDITION, lots of legal extras, asking $1200. 479-2994.

27' LAPSTRAKE SLOOP. RECently fitted for inside passage cruise. $6000. 656-6502.

18' CABIN SAILBOAT, EXcellent fittings and rigging. 477-8460.

SAILBOAT FOR SALE, 22' sloop, good condition; offers. 383-2966 after 2:30 p.m.

19' SAILBOAT, EXCELLENT condition, with trailer, $850. 592-7905.

24' TRIMARAN SAIL BOAT, Piver designs, must sell, best offer. 388-4784.

EL TORO MAKE-GOOD DINGHY. Blue sail. Oars. $250, or best offer. 598-8458.

PACESHIP PY23 RACE AND cruising equipped, immaculate. Asking $10,500. 477-9994.

SAILTREND
1157 Newport 592-0711

23' WHARRAM CATAMARAN, ready to sail. Phone 385-3517.

SABOT 8' COMPLETE WITH RIGging, $125; phone 382-1148 Andy.

FOR SALE, 28' SLOOP, TUMlaren; offers. 656-2280 after 4 p.m.

WANTED — LASER DINGHY. Phone 477-5669 ask for Peter.

83 AIRCRAFT

COMMERCIALLY OPERATED — Complete maintenance history, recent C of A. Trades, Financing, leasing. 69 CESSNA 150, TT 5050. Eng 1350, $8,000. 74 CESSNA 150, TT 3950, Eng 1150, $11,000. 74 CESSNA 150, TT 3000, Eng 1150, $11,000. 75 CESSNA 150, TT 1180, Eng 1180, $11,500. 77 CESSNA 152, TT 200, Eng 3200, $19,000. 78 CESSNA 172, TT 50, Eng 50, $35,000. 75 Rockwell 1 TE THE T EH $42,000. 51 Harvard AT6, TT 7050 Eng. 900 $16,500. 69 CESSNA FLOATPLANE, 150 H.P. Lyc. EDO 2000, TT 4150, Eng. 900, $16,500. Various radio selections from complete IFR to basic Nav comm. Will change or install to your needs. Phone Jack Ellard Juan Air Ltd. P.O. Box 2307 Sidney, B.C. 604-656-4313.

C182 1027 TT DUAL NAV, COM., PO Txpdr. Adf. Strobes $19,000. or property. 479-7622.

92 SPORTING GOODS

Robinson's

JUST ARRIVED: Daisy B.B. guns; Slings, Air Pistols, Gun cases, Digest books, Shooters Bible, Redfield and Bushnell Scopes. SURPLUS RIFLES: M.1. Garands, $199; Swedish 6.5x55 autos., $69; Mosin-Nagant carbine w. Bayonet, $64.
Camping - Fishing - Hunting
WE HAVE IT ALL!
Complete Supplies
For All Your Needs!
FREE 1-YR. LAY-A-WAY PLAN
1307 BROAD ST. 383-3429

FRANK WHITE'S SCUBA SHOP
832 Fisgard 385-4713

21st Anniversary Sale
Come on down to the shop and see our tank, regulator, and back pack special.

PLAY-MOR
Billiard Tables, Shuffleboards
Cues and Accessories
Poker Table Tops for Card Tables
FOOSBALL TABLES
Factory to you—and Save!
384-3332 517 KELVIN RD.

INTERNATIONAL KNIVES
MATCH TARGET RIFLES!
Disposing of collection — double aperture sights — 22 CAL — 303-308. Over 20 to choose from. $150 or offers. 386-0293.
574 Yates St. 383-2422

RIMPAC DIVERS Ltd.
Next open water diving course starts May 1. Enroll now in this popular course taught by "The Professionals." Enquire at the shop at 9616 5th, Sidney or phone 656-6313.

DIVERS
Custom made wet suits at prices you will find hard to beat. Dive charters, groups or individuals welcome. Phone Dan Hall, 478-7608 evenings.

MAN'S 'SCUBA GEAR, COMplete, brand new, must sell. Phone 386-1522 anytime

98 TV, STEREO, RADIO SALES and SERVICE

24" ZENITH CONSOLE COLOUR T.V., older model, good condition. $150. 385-3602.

BRITISH QUAD STEREO AMPLIfier, preamp, speakers, new condition. $1095. 598-7987.

SOLID STATE AM-FM CASSETTE stereo with 50 watt speakers. 383-0187, Alex.

CB RADIO, 23 CHANNELS, SSB, mobile, 6 months old $100. Phone 479-9237.

MULTI CHANNEL ROTARY TV antenna with Channelmaster selector $150. 642-5381.

25" ZENITH REMOTE COLOUR T.V., wood console, less than 1 year's use. $775. 592-2740.

99 GROCERIES, MEAT and PRODUCE

WILLIAMS
QUALITY MEATS 795 FORT ST 384-0525 — 384-0526

GRADE "A" FREEZER BEEF Sides—$1.15 lb. Hinds— $1.49 lb. Full Baron—$1.39 lb. Cut, Wrapped and Frozen Price per pound increase due to trim, bone, etc.

CB BASE ANTENNA, SUPER scanner, omni or semi-directional includes heavy duty shielded cable, control lead and controller, 30' mast, 6 months old, best offer. 479-5464 after 5.

ALBERTA MEAT MARKET Grade "A" Freezer Beef Sides $1.15 lb. Hinds $1.39 lb. Price per pound increases due to trim, etc. 1811 Cook 383-8552

FREE POLLINATION OF YOUR fruit trees by Babe's 3,000 Beehives. Many use Babe's Honey exclusively as "Thank You". At your grocer or Phone 658-8319.

SAVE 33% WITH SUNRISE PASteurized milk. Free Home delivery. 479-1118.

NEW SONY STEREO, STILL IN carton, regular price $259.95; will sell for $159.95. 592-0419.

RED RHUBARB FOR YOUR freezer, 25c lb. 652-3228.

RED RHUBARB 25c lb., 479-4912.

25" ZENITH COLOUR CONSOLE TV, 4 years old, $375. 595-7165.

100 MISCELLANEOUS FOR SALE

THE SHY VIOLET 3450 QUADRA

A "nearly-new fashions" boutique for the smart woman to save her fashion dollars.
We have a good selection of fine quality, contemporary and classic wear at affordable prices.
If it's that "something different" you are seeking you may find it here at

THE SHY VIOLET
3450 QUADRA

OPEN: Tues to Fri. 11 a.m. to 5 p.m.
Saturdays 10:30 a.m. to 4 p.m.
CLOSED MONDAYS
(Parking at the Door)

TWO 15" FORD RIMS, $15. BOY'S 5-speed CCM bicycle, $50. 20 pound propane cylinder, $20. Pull down light fixture, large orange shade, $15. 5-light dining room fixture, candle lights with Swedish ball glass covers, chrome and wood, $25. Phone 479-0166.

TWO SINGLE BEDS, MAPLE OR walnut, carpets, old dresser, solid maple table and chairs, firescreen, electric clocks, toaster, '67 Cadillac used pipe, channel steel, brass, copper. 595-2671.

COMPLETE HOUSEHOLD FURnishings, including Zenith Coloured T.V., maple dining room suite, and Maytag automatic washer. To view may be seen at 3166 Donald St., Sunday, Tues. and Wed.

JAMES BAY BARGAIN
54" box spring and mattres, $35; clarn. Also sofa, $20; guitar, $10; Polaroid camera, $7; lightweight backpack for woman or youth, $15; 382-0365.

GURNEY GARBAGE BURNER, $75; single vinyl headboards, rubber underlay, Kroehler swivel rocker, violins and banjos, 479-9414.

WEST CRAFT SLIDING DOOR 8'x6'8", $95; new Coleman furnace for trailer or camper, $100; electric basement sump pump, $25; 656-2804.

SPEED QUEEN DRYER, $100; wringer washer, $25; Singer sewing machine, $75; all in good working condition, 656-8943.

LUXURY 5-PIECE DINETTE set, $250; 8' dinghy, new oars; small desk; double bed; chest; stone crocks, 479-0079.

12' ALUMINUM BOAT, TRAILER and motor, $500; Bedroom suite, $150; Maytag washer, $100; and more. 479-3346.

GUARANTEED MAJOR APPLIances, refrigerators; automatic and portable washers; Ranges; 16 cu. ft. freezer; 565-5225. 592-4222.

SUFFOLK POWER LAWN mower, $75; Hoover spin dry washer, $85; Corondo floor polisher, $15. 721-3459.

TWO IRON GATES; 5'X35"; ONE commercial upright freezer, 6'x6'x6'; one old chesterfield. 595-0440.

DARK OAK BEDROOM SUITE without mattress and box spring, $500. White wool shag rug, 9'x9'x8'y, $100. 382-3942.

11' ALUMINUM CARTOP BOAT, $175; 8' radial arm saw, $75; small cement mixer, $75. 479-3854.

HOUSEHOLD EFFECTS AND brick-a-brac, chairs, table and brass. Phone 382-0976.

SHOPSMITH POWER TOOLS; black Konica T3 with Hexanon lenses, 642-5151.

SAUNA KIT, ALL FINNISH DEsign, 4'x6', includes everything, $745. 382-7238, 595-2554.

DOUBLE BUNKS (HOMEMADE) $50. Old classical records (collectors?), 656-4795.

OIL STOVE AND SPACE HEATer; Hoover washer spin dryer. 384-4018.

7" CAST IRON TABLE SAW, stand, motor, 383-1656; evenings, 393-5658.

VIP HEALTH SPA MEMBERSHIP for sale. Offers accepted under $190, 4 years left. 598-6261.

DEEP STEAM CARPET Cleaner, easy to operate, extras. $15.00. 652-4191.

POOL, 15 BY 30 WITH PUMP, filter, vacuum, skimmer, heater, ladder, $950. 478-9908.

NEWLY TANNED BLACK BEAR hide rug, full head mount, asking $450. 656-6891.

THICK NEW CONCRETE SLABS 16"x12"x2½", 85c each, delivered. 592-7068.

COMLETE 18' BY 4' COLECO swimming pool, excellent condition, 477-3955.

SOOT-SCOOT REALLY CLEAN fireplace brick, stone, available at leading fireplace shops.

YAMATO SURGER $800. SINGER 20U $400. Consew blind hemmer, $500. 478-9201.

OLDER STYLE CHESTERFIELD and chair, needs recovering, 385-3593.

FABRICARE
20 percent off upholstery fabrics. Call now 595-5245.

SPA LIFETIME MEMBERSHIP, must be sold, make reasonable offer. 382-6532.

GREEN RUG 12X15 $65. 386-6184.

LEATHER POSTCARDS, WHAT offers? Victoria Press, Box 653.

10" BLACK AND DECKER DEwalt radial arm saw. 592-9670.

MOFFAT STOVE AND FRIDGE, used for three months. 595-3223.

WHEELCHAIR, BRIEFLY USED, $150. 382-8802, 382-2727.

ROYAL MANUAL PORTABLE typewriter, as new, $125. 385-1130.

USED GOODS STORE
3932 Douglas Street.

ONE POTTER'S WHEEL, ELECtric and manual. 479-2669.

CHEMICALS FOR MAKING leather in bulk lots. 478-7830.

SHORT GRAY PERSIAN LAMB jacket, pastel mink collar. 598-2892.

FIBERGLASS CANOPY TO FIT 8' box, $400. 478-2264.

39" COLONIAL HEADBOARD & metal frame, $40. 385-5165.

BINOCULARS, 7X50 AND 8X40, $30 and $35. 382-1167.

100 MISCELLANEOUS FOR SALE

AUCTION

The Contents of 2 Attractive Homes

FINE Furnishings

COOMBES - SMALL & BOYES (Mahog., Walnut and Teak) Suites

RUGS
REFRIGERATORS
DEEPFREEZE, etc.

FRIDAY, 7 P.M.

KILSHAW'S
Auctioneers Ltd.
1115 FORT ST. 384-6441

For your sale or cash guaranteed appraisal call KILSHAWS

MAYTAG DELUXE WASHER and dryer $350; large RCA upright freezer, as new $198; fabric and vinyl rocker recliner $89.95; Kenmore chest freezer $125; large coffee table $20; 30" RCA range $50; large dresser with mirror $75; 4' Beautyrest mattress and box spring $90.

The Traders
388-6264 715 Finlayson
Open nights 'til 9 p.m.
Sat. 'til 6, Sun. 12-5

USED ELNA'S
6 Elna Supermatics to choose from. These have all been traded in on the new ELNA AIRELECTRONIC. Most just like new with new machine warranty. They won't last long so come in today. Financing available.

SAWYER SEWING CENTRES LTD.
388-6228
840 FORT ST

GARAGE SALE
FURNITURE, OLDER STYLE couch and chairs, 2 Bentwood chairs, old radios, portable TV, small wood stove ideal for boat, also large wood heater, many old collectables, 1946 Bus-motorhome, real nostalgic, 1961 Corvair pickup. Travel canopy for two, fits older station wagons. Many etc's Saturday-Sunday 10-6 p.m. 2295 Ocean Ave. Sidney. 656-2347.

QUALITY FURNITURE
As new, Small and Boyes tiffany couch, block-cut russet velvet, solid pale wood extension dining table with 4 cane chairs; designer peach thermo back drapes, 1 pair 75x84, 2 pair 120x84, with matching quilted spreads; antique brass fire tools, lamps. Misc. interesting items. 1731 Rockland, top apartment.

GE WASHER, $95, GE DRYER, $95; Moffat stove, $125; Danby-Inglis fridge, $30; child's desk, $5; single-double mattresses, $15 each; hamster-guinea cages, $5 each; chesterfield, $60; arm chair, $40; arm chair, $60; grey rug, $20; high chair, $5; fireplace screen, $50; stroller, $15. Phone 382-2059 or view 1242 Bay.

IT'S TIME
For Spring Servicing on your lawnmower. Specializing in Toro, Lawnboy, Tecumseh and Briggs and Stratton.
KEN PRASING EQUIPMENT SALES — PARTS — SERVICE
478-9313 934 Goldstream

AVOID HOT STICKY VINYL upholstery in cars, motor bikes, recliners, wheelchairs, etc. See the washable sheepskin specialists, Merino, Lower Commerce Mall, across from Eatons on Douglas. 388-6631.

UNIQUE COMBINATION camper and utility trailer, like new, with water proof canvas top, height supported by steel bows, ideal for overnight hunting and fishing trips, a real buy at $225. 592-1611.

DEMO SALE

Lumber 2x6, 722 Market St. 386-8838.

KILN 12" CRESS WITH FURNIture, 5 boxes of cones, glazes brushes, stains, 3 molds, china painting tools, bisque pieces. Total price $450. 384-0929.

CHESTERFIELD AND MATCHing chairs, chrome dinette suite, dresser, and other household items. 386-7929.

WATERBEDS

478-7345 DAY OR NIGHT

BROILER TABLE TOP OVEN, new $40; apartment size dryer, new, $250; and other misc. items. 384-7712 or 384-2369 after 5.

BUFFET, LARGE CHINA CABInet, electrical fixtures, 2-metal patio chairs, short wave radio, electric guitar. 595-6849.

Office Desks

30"x60", new. Private. 656-5929.

HARVEST GOLD ADMIRAL 17.5 cu. ft. 2-door frost-free fridge and 30" stove, both $780. 652-4283.

COLEMAN LAMP, STOVE, CATAlytic heater, Sharpe heater, Peetz recording reel, as new. 595-3544.

PHILCO CABINET STEREO, $95; 27 editions Funk and Wagnalls encyclopedia, $25. 642-5813.

RUGGED UTILITY TRAILER, light and strong. Suit small car, $375. 479-0456.

FREE SECURITY SURVEYS PRICE'S LOCK AND SAFE LTD. 847 Fort Street 384-4195

MAYTAG PORTABLE APT. clothes washer, excellent condition, $150. 598-6962.

PLATE GLASS, 1X6 YELLOW cedar, heavy steel link chain, exterior pole mounted light 592-2365.

OUTDOOR INCINERATOR BARrels. Ready to use. $5.95 delivered. 383-1328.

REGIONAL APPLIANCE
SERVICE guaranteed, sales parts. 386-3117 464 BURNSIDE E.

HOUSE CONTENTS SALE, ALL must go; 2-1741 McKenzie Ave. 477-5984.

GENERAL ELECTRIC SPIN DRY washer like new, $90 for quick sale. 477-2271 after 5 p.m.

20' CEDAR BOAT, UTILITY trailer, single bed, spring and mattress, 382-4028.

SCREEN REPAIRS

B.C. ALUMINUM 3930 DOUGLAS

H.O. TRAIN ACCESSORIES AND N scale engines. Steam and diesel. 477-6735.

UTILITY TRAILER, 3 CUP MILKshake machine, beginners piano accordion. 642-3815.

45-GALLON OAK WHISKEY BARrels, good condition, $15. 383-1328.

EXERCISE BIKE, $75. 382-2452.

PORTABLE PING PONG TABLE, $35. 479-9168.

CHEST DEEP FREEZE, 23 CU. ft. good condition, $250. 477-8215.

16 CU. FT. FREEZER, GREAT condition, $225 or offers. 479-0339.

KENMORE VACUUM, NEW $250; Phone 477-7150.

10" DEWALT RADIAL SAW, almost new, $250. 656-5470.

$150 WHITE SINGLE DOOR fridge, near new. 595-5446.

MOTORCYCLE HELMET WITH chin guard. $30. 382-6994.

100 MISCELLANEOUS FOR SALE

mais
385-2435

GUARANTEED USED APPLIANCES

RENTAL RETURN
FURNITURE SALES AT LOW LOW PRICES
TV'S
RECONDITIONED COLOR from $189

FLOOR SAMPLES
SALE — UP TO 40% OFF

PLUS ENDS SUNDAY
MAIS PAYS THE SALES TAX ON ANY ITEM IN STOCK

OPEN SUN. 11-4

1821 COOK

SCARCE ITEMS

Telephone table and chair $69; Nest of tables $149; Compact vacuum $69; British India rug 9x14 $299; Solid walnut dining table and 6 chairs $599; Console dining table $189; Duncan Phyfe drop leaf dining tables $169. to $279; Sets of 4 cining chairs $99. to $259; Studio couch $119; Drop arm loveseat $149; Corner china cabinet $339; Mahogany china cabinet $299; 2 pc. French Provncial chesterfield $179; Tea wagon $259; Drop front Secritaire desk $499; Oak Dressing Table $119; Maple dresser $159; Cedar chest $129; Pine chest of drawers $149; Students desks $32.95 to $109; Hoover portable dryer $129. Use your Chargex or Master Charge.

PANDORA FURNITURE LTD. 1050 Pandora Ave. 383-6319

INGLIS
Washer and Dryers
SPECIAL NOW!!
BUTLER BROTHERS
1720 Douglas 383-6911

GARAGE SALE—
Wood stove, $50; pack board, $10; cement $2 per bag; deep freeze, $100; lawn mower, $2; chesterfield and chair, $40; stretcher, $5; ladder, $1; 9x12 tent; tar paper; and odds and ends of lumber. First turn to left on Sheringham Point Road, 12 miles past Sooke at Bergson residence.

DISTRIBUTOR CLOSES OUT business, selling balance of stock from home. Large quantity of vanity basins, all colours, $20. each, stainless steel sinks all sizes $18 and up, mobile home axles with electric brakes and 2-8 ply tires suitable for making utility trailers $75. per set. 382-9437.

DEMONSTRATOR DISPLAY and scratched Sunbeam and Oster appliances. Great values on lawn mowers, grass clippers, mix masters with dough hooks, frying pans, heavy duty blenders, irons, toasters and can openers. Sunbeam Appliance Co., 912 Pandora Ave., 383-8543.

RESTAURANT OR BUTCHER shop equipment for sale: Tendersteak delicator tenderizer, Enterprise meat grinder 7x11½"x2" glass display case, electric Henny Penny pressure cooker, chicken fryer (54 pce.), CresCar food warmer (electric portable). Phone 652-2513 between 5-7 p.m.

MOVING MUST SELL: LIKE new 2 door frostless refrigerator 21 cu. ft. freezer, older GE washer and dryer, good working condition, clean single boxspring and mattress, older style vanity dresser, needs refinishing, folding cot, 595-1281.

GARAGE SALE
Chesterfield suite, red mod glass top coffee table and end tables, lamps, pictures, Pecan square coffee table, '71 Cyclone and miscellaneous. 385-0818. 675 Grenville off Esquimalt Rd.

GARAGE SALE, BAR PLUS 2 stools, $125. 12' Aluminum boat, $250. Rival electric food slicer, $50. Ioma blender and much more. 448 Admirals Rd. 10 a.m.-4 p.m. Friday, Saturday and Sunday.

MOVING
21" Admiral TV colour $180, 18' deep freeze $120, excellent condition. Occasional chairs, table lamps $25. Philips tape recorder cost $500, will sell for $200. Phone 658-5685.

DISHWASHERS FOR MOTHERS' DAY? You have a month to choose or use our LAYAWAY PLAN for a Dependable "MAYTAG" or Economical "ADMIRAL" at Butler Brothers 1720 Douglas — 383-6911.

WINDOW SCREENS
and patio door screens. Free estimates, fast service. A & D Glass.
383-7141

4.5" EQUATORIALY MOUNTED reflector telescope, $175. 10 speed bike, $50. 10 gallon aquarium with pump, filter, heater and canopy $25. Phone 382-4801.

BRAEMORE FRENCH PROVINcial 2-piece chesterfield suite, older hide-a-bed chesterfield, 1963 Silverliner tent trailer etc. 656-5377.

2 HORSEPOWER ROTOTILLER, excellent condition, $75. Commercial vacuum cleaner and hose, $35. Power hack saw on stand, 1/3 horsepower, $75. 384-6666.

MOVING: MCCLARY FROSTfree fridge, $200; McClary range, $200; G.E. dryer, $90; all in good conditions. Inglis washer, needs repair; some tools. 598-8592 after 6.

50" PATIO DOOR SCREENS, $5 each; 100 aluminum windows, $10-$25; other misc. items. 479-7256.

8-MONTH-OLD FILTER QUEEN with powerhead, $400 or nearest offer; roller skates, like new, $35. 383-8455.

THE SHIP SHOP
BOATERS EXCHANGE
Nautical gifts and accessories. Market Square, 383-6211

TEA WAGON, COLEMAN LAMP, stove, floor polisher, fireplace dogs and grate, etc. 4375 Fieldmont, off Shelbourne at Robinwood Way.

MOVING: MUST SELL, CHESterfield (hide-a-bed) and chair, TV, 8 track, single bed. Offers. 384-8210.

MAPLE TWIN BEDS; FRIDGE; Brownie movie camera; bedroom suite; belt massage; 5' vanity; many misc. items. 477-2833.

WHITE FRIDGE, $75, STOVE, $65, clean and in good condition; large swing set and slide, $45. 478-5905.

TWIN BEDSPREADS, PR. FLOwered, pr. chenille; knife and can opener; suncof mattress; electric toaster; electric kettle, 384-3036.

WHITE KITCHENAID PORTAble Dishwasher, 5 years old, $225; 20" Moffat range, glass oven door, $55. 652-1917.

BASEMENT SALE
Saturday and Sunday, 9-5. 4044 Raymond St. North. Off Carey Rd. and Kennetin.

CHESTERFIELD AND CHAIR, single bed, Hille 3-burner alcohol stove, complete with oven and large pressure tank, 592-4803.

AIR COMPRESSOR, HEAVY duty, $55; 5 h.p. electric motor, $60. 477-2019.

MIRROR, 2 PANES GLASS, ironing board, concrete block, shrubs. 382-2729.

MAYTAG DELUXE WASHER and Viking dryer, both in working condition, $150 a pair. 478-5961.

TWO CAMP COTS, COMPLETE with springs and mattresses. 595-7304.

HOT DOG BUN WARMER, almost new, cost $1100, now $400. 384-3611.

UTILITY TRAILER, COVERED box, $100 or best. 721-3342, Victoria.

WELL BALANCED POTTERS kick wheel, $125. 656-6588.

ADMIRAL DISHWASHER, NEW parts, $50. 382-1592.

22 CUBIC FOOT, COLD SPOT freezer, $150. 382-2462.

100 MISCELLANEOUS FOR SALE

COMMERCIAL KITCHEN EQUIPMENT
Liberty food warmer — $100.00, new cold food transport units (20"x31"x26") $115 ea., Garland deep fryer — $375.00, Beatty grill model G34-2 — $395.00, Toastmaster 4 slice toaster — $245.00, NCR model 1900 cash register — $100.00, 5' diameter round conference table and 10 upholstered chairs — $550.00.
Slalom water ski — $20.00, best offer on 2 to 4 gal. stainless steel tanks, steel shelving, ¼ - ½ HP electric motors, Co2 guages, 65 gallon stainless steel mixing vat and single serving Reynolds ice maker. 384-9865.

Mel's BARGAINS

USED FURNITURE
2 pc Kroehler turquoise chesterfield suite $325; small Roy fridge $125; 24" coppertone range $130. 2410 Quadra, 384-3159. Chargex available.

"GIANT GARAGE SALE"
Acto reel mower, "new" walk reel mower, "new" skate board, framed pictures, antique smoke stands, stools, drapes, beautiful new dress and suit fabrics, books, bottles, lamps, paints, clothing, men's pants size 36, old knick knack ornaments, china and other miscellaneous items.
SUNDAY, APRIL 16 (11-2)
2550 MUSGRAVE AVE.
(Near Estevan in Oak Bay)

EATON'S WAREHOUSE STORE
749 View St.

PS
"THE PLASTIC SHOP"
2105 DOUGLAS ST., 386-1477. ONE STOP SHOPPING FOR ALL PLASTIC PRODUCTS, Industrial Plastics.

DO IT YOURSELF UPHOLSTERY
Supplies, tools and materials. Rubber or poly by the sheet or piece. Huge selection of upholstery fabrics in stock at lowest prices. 478-0522. Trillicum Upholstery, 2612 Sooke Rd.

FREEZER $75, DELIVERED, 14' boat and trailer, black and white portable TV, black and white console, colored TV, bikes, vacuums; Filter Queen, Kirby, Kenmore with powerhead, upright Hoover, table and chairs, single bed, cassette, skateboard. 388-6297.

LARGE TRADE-IN
ALLOWANCES on ranges, refrigerators, washers and dryers. Wolfe's Home Appliance Centre, 709 Johnson. 386-1032.

PLANT DOCTOR
Consultant, decorating service and sales from the PLANTARIUM, lower Commerce Mall, next to View Pacific. 383-6222.

EXTERIOR PURE LINSEED OIL stain, especially manufactured for cedar and rough lumber. Springtime special, $9.98 per gallon. Waddell's Painting Supplies, 6640 Sooke Rd. 642-4232.

UNIVERSAL TRADING CENTRE 584 Johnson, Upstairs Warehouse. Bargains. Tools, furniture, and fridges, curios, glasswear, pictures, stereos, cameras and jewellery. 383-9512. We Buy, Sell and Trade

FABRIC SALE
Hard wearing nylon and Hercuion for campers, trailers or boat cushions. Reg. $7.95 to $11.95 Special $4.95 per yd. 478-0522. Tillicum Upholstery, 2612 Sooke Rd.

GARAGE SALE. LARGE OAK chair, $45, headboard $25, ski poles $5, sliving unit $75, baby items, lamps, pictures, compressed air sprayer, deep fat fryer, etc. Sunday 16th 10 a.m.-4 pm. 1978 Taylor St.

DISTANT CORDLESS LAWN trimmer, heavy duty, detachable handles, as new $25. Electric wringer washer, older type, good condition, new rollers, $25. 595-1436.

3 WOODEN FRAMED WINDOWS, furnace blower, burner and controls, 2 youth beds, oil heater, garbage burner, stainless steel sink. 479-5627.

SPANISH-STYLE ARBORITE TOP table and four chairs; push mower, $20; power reel mower, $40; small electric mower, $20. 598-2523.

DEEP FREEZE, 18 CU. FT. DOUble size bed, xylophone, set of tires and rims for Volkswagen van, spin-washer, dryer. 383-0459 after 6.

21 YARDS WHEAT TONE SHAG, 23 yards brown tone carpet, almost half price. Also, 80 yards cushion floor, under half price. 385-4286.

CAPTAINS BED WITH mattress, World Book and Child Crafts Encyclopedias, Swing set with slide, push mower, lawn spreader. 384-5973.

24" PINK RANGE AND FRIDGE $175 or green hideaed $175; 5 pc arborite dinette $35. Mel's Bargains, 3460 Quadra, 384-3152 Chargex available.

POWER MOWER, BRIGGS AND Stratton reel, 4 cycle motor $25; Barbecue, perfect condition, electric starter, all apoliances included. $500 479-7216.

NEW CHANNELMASTER TV Antenna 30' mast, assorted. LP records, 1950-1960's. See at 1704 Kingsberry Cres.

SAVE OVER $200 ON RELIABLE German design Knifking AM3, Knitting machine with ribber, newest model, used once. 385-5159.

CURVED IRON STAIRWAY $1,200; Jacuzzi, $800; 1 Persian rug, machine made in Belgium, $400. 384-3690.

SIMMONS SINGLE POSturepedic mattress, like new; Lovely ladies clothes, size 16. 592-7718.

INCINERATOR BARRELS, $6 DElivered, screens and covers extra. Old barrels removed, reasonable. 479-4067 after 6, before 8 a.m.

THREE MOTORCYCLE HELmets, 8-track player recorder, table and chairs and freezer. 382-0220.

CARPORT OR PATIO COVER, 18x21' of 2x8 cedar and corrugated fiberglass, original cost $1,800, will sell for half price. 658-8042.

8' SHEET METAL BREAK, $1,000. 36" foot operated sheer, transonic cassette deck, $65. 413 Obed Ave., 384-7381, anytime.

OLD OAK HALL STAND $125; vinyl suite couch chair and stool, $50; old chest of drawers and dishwasher $20 each. 477-3782.

CHILDREN'S SAND BOXES, 4x4x8 with sand, $16. delivered. 383-0974.

GOLD PORTABLE VIKING AUtomatic washer, 6 months old, $195. 478-6738.

69 FORD LTD, 68 CHEV IMPALA, new Sabot 8' fibreglass sailboat; offers. 479-9150.

5 FAMILIES, DRIVEWAY SALE! 1826 Belmont, Sunday, April 16th, 1 to 4.

BROADLOOM CARPET FROM motel renovating program for sale, 386-2812.

VIKING FREEZER, 7.5 CUBIC foot, like new, $155. 592-6137.

101 CHILDREN'S MISCELLANEOUS

CHANGE-TABLE, UMBROLLER, tricycle, table-chair playset, each $14.95. Also safety-gate, potti-chair, good toys, clothes, books, skates, dresser, misc. cheap! 652-3802.

BASSINET, $10, DELUXE PEterson stroller, $30; car bed, $10; deluxe lounge carrier, $10; 2 tricycles, All in excellent condition. 658-8593.

NEW CHILDREN'S FURNITURE, factory price, 388-6814.

103 MISCELLANEOUS WANTED

WANTED: ARTISTS STUDIO easel. Urgently needed. 477-1626.

WANTED CAR HOIST, ELECtric preferred. 479-2065.

WANTED: DOLL BUGGY GOOD condition. 477-5840.

FRIDGES AND FREEZERS bought. 598-7422. All-Temp.

SELL OLD BOOKS TO THE Haunted Bookshop. 382-1427.

103 MISCELLANEOUS WANTED

CASH!!!
FOR USED GUNS
Robinson's
1307 BROAD 385-3429

THE SALVATION ARMY Needs your re-usable clothing, furniture and household goods. "Help us to help others." Family Thrift Stores. Victoria, Sidney and Langford. For pickup — 386-3295.

WANTED
Ladies' and Children's clothing up to 1935. In good condition. Old lace, shawls, nightgowns, dresses, etc.
Box 35273, Stn. E., Vancouver

KENMORE, INGLIS, WHIRLPOOL, SPEED QUEEN, SIMPLICITY WASHERS AND DRYERS; SQUARE CORNERED FRIDGES, WORKING OR NOT, 478-6000 or 478-5449.

MOVING?
We buy for cash your good used household items, knick-knacks, etc. 386-8863, nights 386-6534.

WANTED: WINDUP GRAMOphone, condition unimportant, but the older the better. Also cylinder records, horns, old cash register, etc. 595-4788.

CASH
For old clothes, old linen, old china, old furniture and collectables. 385-9878.

BRASS BED AND 9X12 CARPET required, must be in good condition. Telephone (collect) 731-1035 days or 261-5971, evenings.

SQUARE DEAL BUY
Aluminum — lead — copper — brass—BEER bottles—pop bottles. 383-1221, 1126 Hillside. 383-1601

PRIVATE, WILL PAY CASH FOR Canadian and U.S. silver dollars, $3 and $3.50 each. 388-7167 anytime.

HIGHEST PRICES PAID FOR all your household items. Universal Trading Centre, 584 Johnson St., 383-9512.

PAINTED CHEST, AT LEAST 5 drawers; 2-room tent, child's rocking chair and wagon, kitchen chrome suite. 383-4082.

FILING CABINETS, DRAFTING supplies, stools and engineer's level. Phone 479-6760 or 477-1748 after 5.

CASH FOR OLD OIL PAINTINGS, antique and estate jewelry. Brandon's, 18 Centennial Square, 385-6623.

PIN-CUSHION LADIES, SOUGHT by collector, also small boat trailer, 479-1974.

MILITARY BADGES AND medals, Singles or collections. Colin McIntosh 479-2362.

OLD CAR BATTERIES, RADIAtors, copper, brass, lead. 383-1328 526 David.

WANTED: REASONABLY priced practice piano. Prefer upright grand, 383-1882.

WANTED; SQUARE FRONTED refrigerators, freezers, dishwashers, working or not. 592-4222.

WANTED — AIRBRUSH GOOD quality, for use on plastic models. 656-3317.

WANTED SUPPLY OF 45-gallon steel barrels, $2 each picked up. 479-4067 after 6.

GOOD USED RECORDS, ESPEcially old 45s. 385-9063 around supper time.

TRILLIUM CRYSTAL PIECES desperately wanted to complete my set. 385-4120 or 595-2103.

DRAPES, SHEERS AND DECOralor rods, carpet 12x15. 595-5734 anytime.

HUMMEL (GOEBEL) ANNUAL collectors Plate 1971. Victoria Press Box 661.

PIANO WANTED, ANY CONDItion. Also slide projector. 384-3935, 479-0175.

WANTED: REFRIGERATORS, freezers, ranges, washers, dryers, dishwashers. 592-4222.

WANTED: GAS TANK FOR boat, galvanized or aluminum, approx. 25 gallons. 592-6164.

CORNER CHINA CABINET WITH glass doors in good condition. 592-7942.

WANTED — SOME LIFETIME stainless steel pots, in good condition, 656-3317.

PRIVATE PARTY WANTS TO buy old cut glass crystal. 595-7874.

WANTED: PENTAX SPOTMATIC. Phone 592-5002.

WANTED: ELECTRIC KILN, 479-4663.

109 MISCELLANOUS TO RENT

TYPEWRITERS
Student rentals, manual $9 per month, $25 for 3 months, electric, $25 per month, City Office Equipment, 386-8396.

IS YOUR TELEPHONE UNATTended? You could be losing business. Interconnect rents answering machines. 384-0511, 2586 Quadra.

SAWYER SEWING CENTRE RENT TO OWN — Domestic and industrial sewing machines 840 FORT 388-6228

MONTH TO MONTH
Piece or Group
CAMOSUN FURNITURE RENTAL
942 Fort St. 383-3655

115 SWAPS

966 SQUARE FOOT 3-BEDROOM mobile home, excellent condition, close in; will take auto, shop tools, boat, etc., as down payment and assume financing or lease purchase may be arranged. 478-5539.

1975 7½' fiberglass convertible boat and motor (Johnson 50 h.p.) on trailer; will consider trade for travel trailer with cash adjustment either way. 112-743-5073.

WILL ACCEPT A 4 OR 6 CYLINder automatic as down payment on 2-bedroom condominium or 3-bedroom townhouse. 477-7750.

1973 CHEV, ¾-TON PICKUP, worth around $3000; will trade for travel trailer with cash adjustment either way. 112-743-5073.

1956 TD 14A CAT, WINCH ANGLE blade and Mayo loader, good running order, will sell or trade. What have you? 479-1105.

1962 CHEV 4-DOOR SEDAN, V8, automatic, tested till '78 $350 or nearest offer, trades welcome. 382-4493.

WILL SWAP 69 FORD PICKUP for piano or organ of equal value, 595-3090 after 6 p.m.

4 MAG WHEELS WITH STEEL radial tires, 13" for similar 14" or sell. 386-3641.

8' CAMPERETTE, STOVE, SINK, icebox, roof racks, $500 or swap for ? 478-0765.

90 CC SUSUKI, APPROX. VALUE $500; swap for swimming pool or ? 478-7531.

1973 GMC TRUCK AND CAMPER, sell or trade. 479-6206.

SWAP 21 CU. FT. DEEP FREEZE for a smaller one. 478-0794.

116 COINS and STAMPS

PAYING $5.50 FOR 1977 PROOF silver dollars, also buying silver coins. 1978 proof dollars now in stock. Van Isle Coin, 831 Fort, 382-6331.

WANTED, CANADIAN SILVER coins, 1966 and before. Also U.S. silver coins, 1964 and before. Paying top prices. 478-8580.

WANTED: CANADIAN STAMPS. Dean, 386-9063, 6 to 9 p.m. only, please.

SMALL FIRST-DAY COVER COLlection in Lighthouse Album, $35. 477-0661.

117 ARTS and ANTIQUES

OSTRICH PLUMES FOR DISplay — costumes. Various tints, most sizes. 385-1824.

SOLID OAK TABLE WITH 2 leaves, 6 chairs, $750 or best offer. 652-1957.

COLLECTORS ITEM. 1909 NORwegian Porsgrunn Christmas plate for sale. 479-6141.

WANTED: PIN-CUSHION LADies, or related items, sought by collector, 479-1974.

FURNITURE REPAIRED. ANtiques our specialty. 478-2539.

120 GARDEN SUPPLIES

HABITAT'S EQUIPMENT CENTRE
94 GOLDSTREAM AVE.
478-0811 DL-0078A

LAWN AND GARDEN SPECIALS

New Allis Chalmers 10 HP tractor, 3 speed, and reverse and handles a large variety of front, rear and centre P.T.O. attachments for year round versatility.

Tractor Reg. $2794 Now $2294
36" Rotary Tiller Reg. $440. Now $295

RELIABLE ROTOVATING
Light, shredded results. Saanich, Oak Bay only.
477-3962

TORO POWER REEL MOWER, excellent working order, $75. 386-7797.

GARDENERS, FIR BARK mulch. Sawdust, $5 per yard, minimum delivery $35. 479-6550.

ONE 10 HORSE SIMPLICITY garden tractor, complete with attachments, 479-1829.

12 HORSE GARDEN TRACTOR with mower, electric start, hydraulics, automatic, $975. 479-2209.

6 H.P. TORO GARDEN TRACTOR with mower, great shape, $350. 652-1562.

8 H.P. GARDEN TRACTOR WITH mower, in very nice shape, $650. Phone 652-1562.

HOWARD ROTOVATOR, 2 CYLINder, dual wheel, $850 or closest offer. 479-2209.

Fertilizer

WESTMONT FARMS
Dried chicken manure, 40-lb. bag picked up $1.25, 10 bags delivered $15 or 50 bags delivered $55. 656-4696.

OLD COW MANURE, NO SAWdust, 4 yards, $36; 7 yards $49, 14 yards $92, bag $2. 595-0773.

SAANWOOD FARMS LTD. Cow manure, 652-2026 or 652-1743. No Sunday calls, please.

WELL AGED HORSE MANURE, 6 yds. delivered, $40. 652-2517.

Greenhouses

B.C. GREENHOUSE BUILDERS. — Quality aluminum-glass hobby greenhouses. For information — brochures, write 783 Hutchinson or phone 385-2841.

ALL ALUME GREENHOUSES. Prefab aluminum kits or custom built. Call Altek Industries Ltd. 721-3665.

Plowing, Rotovating and Cultivating

385-8198
ANYTIME
4 Bros MAINTENANCE
ROTOVATING, YARD CLEANUP, POWER RAKING, AERATING, LAWN SEEDING PREPARATION. Equipment for any size garden. FREE ESTIMATES

DAVE'S LOW-COST ROTOVATING
479-4513
LARGE AND Small Gardens

COOPER-RHOADES TRACTOR SERVICE
478-3143 or 477-5147
Grass or brush mowing, rotovating, loading, haul'ng, lot cleanup.

DON'S TRACTOR SERVICE
477-3913
We rotovate, plow, cut grass and brush also, loading and hauling.

IT IS NOW TIME TO HAVE your vegetable garden rototilled. Call E. Jacobsen's Garden Maintenance. Scandinavian workmanship serving Greater Victoria. 479-6422.

RAMSAY'S LARGEST, MOST powerful walk behind tiller, enters 32" gate, no job too large or too small, average garden, $15. 598-6541.

KAYTER'S ROTOVATING SERvice, no job too big or too small. Powerful machine, enters small gates. 383-8269.

GARDEN ROTOTILLING $20 average garden, heavy duty machines, will enter small gates. Call Murry 596-2185.

ROTOTILLING, ANY SIZE GARden, free estimate. Pete, 384-7961 after 5.

TED'S TRACTOR SERVICE
478-4059 after 4 p.m.
Rotovating, leveling, Hay cutting

STAN'S ROTOVATING, SMALL gardens rototilled, Brentwood, Central Saanich, Sidney, 652-3704.

HAROLDS ROTOTILLING Powered, no machine will enter 30" gate. 478-6832, 479-8328.

LUSH LAWN AND GARDEN SERvice — rotovating and commercial grass cutting. 479-3687.

ED'S TRACTOR SERVICE
Rotovating vegetable gardens, levelling etc. 479-2204.

WHITES ROTOVATING
Lawns, gardens, rotovating, large or small. 658-5406.

KEN'S ROTOVATING, SMALL gardens rototilled, and long grass cut, reasonable rates. 479-1213.

VEGETABLE GARDEN ROTOtilling. 478-5755.

Seeds, Bulbs, Plants and Shrubs

DAHLIA TUBERS, CHRYSANthemum plants, Gladiola Corms, now ready. 384-9976.

GERANIUMS, 89c, NEPETA, 39c, 383-1394.

Topsoil, R

150 CARS FOR SALE

VICTORIA DODGE CHRYSLER
ON YATES

5 ONLY 1976 & 1975 EX-POLICE CARS

3 EX-RCMP
1976 DODGE
Monacos — 4 door
TAKE YOUR JICK
$1995

2 EX-CITY
1975 FORD
Torinos, — 4 door
TAKE YOUR PICK
$1695

30-DAY 100 Per Cent POWER TRAIN WARRANTY
(1973 and NEWER)
—12 month extended power train warranty available.
—3 year oil changes at manufacturer's specifications in all used cars at no cost to you.

PICK YOUR CAR
PICK YOUR PAYMENT

EXAMPLE:

Amount	$1,000
Months	12
Interest	$68.96
Payment	$89.08

Other amounts available up to 48 months. Above example computed an annual percentage rate of 12.5 per cent on approved credit.

VICTORIA
DODGE-CHRYSLER
Hours: Mon.-Fri. 9-9
Sat. 9-6
DL. No. D00867A
384-8174

'69 Lincoln MK III
Fully loaded, vinyl roof, excellent condition, only 50,000 original miles. LIKE NEW. $4995
PAINTER MOTORS LTD.
1513 Quadra At Pandora
D-00346A 385-0122

JUST TESTED APRIL 13TH, 1978. $400 - firm - for 1967 Rebel station wagon, V8 automatic, power steering. This is a very smooth riding wagon. 4 tires and 2 snow tires included. Reliable transportation. 383-8875 except Saturday and Sunday.

'76 FIREBIRD
350 auto., p.s., p.b., radio, SUPER
BUY $5195 Hurry!
PAINTER MOTORS LTD.
1513 Quadra at Pandora
D-00346SA 385-0122

1977 MERCURY BOBCAT, hatchback, excellent second car, only 3,000 miles, vinyl roof, sports interior, with radio, and 4 speed transmission, first offer over $4000, call 384-9130 after 6 p.m.

POPULAR
'66 Beaumont deluxe, thrifty 6 cylinder, radio, new tires, just tested, exceptional 1 owner condition. $1275. 9145 West Saanich Rd.

73 CADILLAC, PRIVATE SALE. Excellent condition. All luxury options, air, sunroof, stereo, etc. Phone 721-3080 (Victoria). Asking $4985.

1968 DODGE POLARA 4 DOOR, PS, PB, radio, rear defog, 318 motor, excellent mechanical condition. Phone 748-8622 days or 748-8883 after 6 p.m.

1959 FORD, 4-DOOR SEDAN, good body, no rust, no motor $200. Lake Equipment Sales Ltd., DL 39-544, 462 Duncan St., Duncan. 112—748-3103.

PRIVATE
1973 Ply, 4-door hardtop, 360 auto., PS, PB, R.Sale or trade, boat, camper etc. 388-6436 or 388-5464, pager 206.

70 DART SWINGER 2 DR. HT., Rebuilt motor and trans., tested. GARDEN CITY AUTO SALES LTD. 2978 Douglas 382-9111 D-00319A

1975 FORD TORINO, 4 DOOR V-8 automatic, P.S., P.B., new transmission. Brakes and tires. Exceptional highway car, $2100 or offers. Phone 112-743-9633.

'74 DODGE DART
Excellent condition, 225 six, P.S., auto, 46,500 miles. Asking $3500. O.N.O. 477-0245.

1937 PLYMOUTH, VERY GOOD condition to restore $1,000 or best offer. 1938 Plymouth, good shape, $500. 112-748-8930.

'55 CHEV., ORIGINAL STOCK IN mint condition, 2-tone paint, 4 door, offers on $2000. 652-1718 after 5.

1976 VOLARE STATION WAGON, power steering, power brakes, automatic, radio, 29,000 miles, best offer over $4,000. 479-4541.

1956 WHITE MERCEDES, 230. Red interior and carpet. Auto. Immaculate. $2250. After 5 p.m. 382-3441, David Barron.

'73 RED DUSTER, 6 CYLINDER standard, good condition, $1700 or best offer. Phone 386-0402 evenings.

IMMACULATE 1975 VEGA DELUXE Wagon, one-owner, 18,000 miles, automatic, radio, many more options. 478-4325.

1974 VEGA, 4-SPEED HATCHback, 32,00 miles, just inspected, $1500. Days Rick 385-7766, evenings 477-6687.

1976 CAMARO, TAPEDECK, strut kit, new brakes, air shocks, 7 radial T-A's, $4,500. Mint. Evenings 477-6687, days Rick 385-7766.

'69 EPIC ENVOY, GOOD CONDITION, new battery and exhaust system, $500 or best offer. Call Kevin 383-4496 after 5.

1977 98 REGENCY OLDSMOBILE, low mileage, as new. $12,500; offers. Days, 595-4207; evenings, 384-2306.

1975 PACER, 2-TONE BLUE bucket seats, low mileage, one owner, $7500 or nearest offer. 383-8559 after 5 p.m.

1976 VOLARE STATION WAGON, power steering, power brakes, 6 automatic, 27,000 miles. Offers to $4000. 478-2249.

1964 FORD GALAXIE, POWER steering and brakes, radio, heater, tested '78, 47,000 miles. $565. 479-9221.

1967 MERCURY MONTCALM, 2-door hardtop, 289, power steering, power brakes, clean, good condition, $250. 385-5954.

'73 CAPRI, V6, 4-SPEED, 6 Perelli radials, new paint, disc brakes, good condition, offers. 477-7420.

1966 VALIANT 4 DOOR V8, 3 speed, $100 or offers. 1970 Duster 6, 3 speed, tested, offers to $800. 652-2402.

71 COUGAR 351 AUTO., BEST offer over $2000, 478-6981.

150 CARS FOR SALE

Cornell CHEV/OLDS Cadillac
CHEVROLET TRUCKS
Sales/Service 385-5777

FRESH TRADES

77 CAMARO
77 VOLARE Stn Wgn
77 CHEVELLE 2 DR.
77 NOVA 2 Dr.
77 VOLARE 2 Dr.
77 T-BIRD
77 CAPRICE Classic
77 OLDS Vista Cruiser
76 CHEVETTE 2 Dr.
76 VEGA HB
76 COBRA
76 LINCOLN MK V
76 CAPRI
76 DATSUN B210 2 Dr.
76 CHEVELLE
76 CAMARO
75 VEGA HB
75 CHEV 2 Dr.
75 CHEV 4 Dr.
75 NOVA
75 DATSUN SW
75 CHEVELLE Classic
75 DATSUN
75 CHEVELLE
74 MALIBU 4 Dr.
74 CAPRICE 2 Dr.
74 MALIBU 4 Dr.
74 AUDI
74 CHEVELLE
72 VOLVO 4 Dr.

TRUCKS

75 FORD Ranchero
71 GMC Van
72 FORD Van
74 CHEV ½-Ton
77 CHEV ½-Ton
72 FORD Van

OVER 150 UNITS
To Choose From
GMAC and BANK FINANCING AVAILABLE

CORNELL
CHEV-OLDS LTD.
3050 Douglas—385-5777
Dealer Licence D-00681A

B. MADSEN MOTORS
478-5011

76 MAVERICK 6 cyl auto	$3695
75 HONDA CIVIC 4 spd	$3195
74 BOBCAT 3 dr 4 spd	$2495
73 DATSUN 510 4 spd	$1995
73 VALIANT 6 cyl auto	$2195
72 COMET 2 dr auto	$2195
72 OLDS ROYALE 4 dr	$2495
71 OLDS TOONADO loaded	$3695
71 FORD wagon 9 pass	$1895
70 PONT AC auto	$1395
70 CORTINA 4 spd	$ 995
69 COUGAR XR7	$2195
69 OLDS 442	$ 795
69 CUTLASS 4 dr	$1695
67 FAIRLANE auto	$ 795
67 TOYOTA CROWN auto	$ 695
63 VALIANT 2 dr auto	$ 595
76 FORD ¾-ton PU	$5195
76 FORD F150 4x4	$6795
76 FORD F150 Van	$5995
76 FORD Courier PU 5 spd	$3695
75 FORD F150 PU	$3995
75 CHEV ½-ton PU	$3895
75 GMC 1-ton Van	$4695
72 FORD RANCHERO	$2495
73 FORD Van	$2695
71 INT. PU auto	$2195
6 foor canopy	$ 200

2691 SOOKE RD.
D.L. 00569A 478-5011

Price Special

67 CUTLASS S, runs super, just painted and recently tuned. Excellent buy at $1199. YATES AUTO SALES LTD. 950 Yates St. 388-7722 D-01610A.

1974 DELUXE VOLKSWAGEN BEETLE IN MINT COND TION. MARINE BLUE, 26,800 MILES, RADIO, 4-SPEED TRANS., R-W DEFROSTER, 5 REGULAR AND 2 SNOW TIRES PLUS EXTRA RIM AND CUSTOM ROOF RACK. $2,850 FIRM. 388-7463.

CLASSIC
Rare 1958 Chrysler Imperial Crown coupe, Ex-California car, very good original condition. 392 Hemi, power options etc. A very distinctive car. Please call 384-2889 after 5.

73 TORONADO 2 Dr. H.T. Loaded with extras. Including air cond. GARDEN CITY AUTO SALES LTD. 2978 Douglas, 382-9111, DL 00319A.

'71 MACH I
4-speed, 351 Cleveland, mags, extra clean, many goodies, $2795. 385-3512. Capri Motors, 555 Hillside. D00530A.

73 CAMARO LT 350 V-8 4-speed, radio, radial tires, P.S., tested. GARDEN CITY AUTO SALES LTD. 2978 Douglas 382-9111 D-00319A

72 THUNDERBIRD
Beautiful brown on brown, bucket seats, power windows, AM-FM, 4 new tadials, $3200. 478-4477.

IMPORT WAGON
73 MAZDA RX3, 4 Dr. 4 spd., reasonably priced. GARDEN CITY AUTO SALES LTD. 2978 Douglas, 382-9111, DL 00319A.

'68 CHEV BELAIR, 4 DOOR, power steering, power brakes, runs great, must sell. $375. 595-8841.

1971 CORTINA 23,000 MILES, auto, extra mounted tires. Like new, one owner, local car. Offers to $1450. 655-6806.

'74 VALIANT CUSTOM 4-DOOR sedan, power brakes, power steering, 23,000 miles, good condition, $4,000 or best offers 382-9050.

'73 MAZDA RX3 STATION wagon, AM-FM 8-track, 4-speed, 38,000 miles, good condition, $2,000 or best offer. 382-9050.

'73 DODGE CHARGER SE 440 3 speed automatic, white vinyl top, mags, excellent condition, $3,500. Phone 385-3874 or 382-0603.

1968 MALIBU 307 AUTOMATIC power steering, 80,000 highway miles, in excellent condition, $1300. Phone 477-0467.

'72 METEOR RIDEAU 500 HARD top, power steering, power brakes, vinyl roof, 55,000 miles, $1800, sell or trade. Phone 642-3714.

1969 VW, NEW ENGINE AND transmission, bored to 1700 cam and dual Webber carbs, new paint, asking $1700. 658-5652.

'76 DATSUN WAGON, MODEL 710, 4 door, 4 cylinder, automatic. Will consider trade. $3,950. 595-0134 after 5 p.m.

1975 DATSUN, 280 Z, FUEL INjected, low mileage, excellent condition, $7,000 firm. 384-7640.

1974 2 DOOR HARDTOP, CHEV Caprice, power steering, brakes, 3600 miles, $4595, 478-5614.

150 CARS FOR SALE

BOUGLA VOLKSWAGEN
AUDI

Your Largest Volkswagen Audi Dealer On The Island!

HERE NOW!! ON DISPLAY
1978 VW
Champagne II EDITIONS
RABBIT
CAMPMOBILE
BUS
SCIROCCO
Limited Supply

REDUCED TO CLEAR!

77 AUDI 100 DEMO! 4-door, automatic, sun roof, air conditioning, leatherette, radio, metallic paint.
WAS $9935 NOW $8995

74 AUSTIN MARINA 2-door coupe, automatic, radio, and 23,000 miles.
WAS $2935 NOW $2695

75 AUSTIN MARINA 4-door, 4 speed, and 24,000 miles!
WAS $2795 NOW $2395

74 TOYOTA MK II Coupe, 4 speed, and 46,000 miles
WAS $3195 NOW $2895

73 CHEV BEL AIR Station Wagon, automatic, power steering, power brakes, and 44,000 miles!
WAS $3295 NOW $2695

73 CRICKET Station Wagon, 4 door, 4 speed, 26,000 miles!
WAS $2395 NOW $1995

72 FORD ¾-Ton, 4 speed, complete with fully-equipped camper.
WAS $4995 NOW $3995

72 MAZDA 2 door coupe, 4 speed with 36,000 miles!
WAS $1695 NOW $1195

72 PINTO 2 door hatchback, 4 speed, and 79,000 miles!
WAS $1695 NOW $1295

72 FIAT 128 4 door sedan, 4 speed and 78,000 miles!
WAS $1295 NOW $995

71 MAZDA 2 door station wagon, 4 speed, and 62,000 miles!
WAS $1695 NOW $1495

71 VALIANT SCAMP, 2 door coupe, automatic, power steering, power brakes, and 62,000 miles.
WAS $1695 NOW $1495

71 FIAT 128, 4 door sedan, 4 speed, 49,000 miles!
WAS $1195 NOW $1095

Test Drive THE AUDI 5000

'100% Financing on Approved Credit Scotia Plan!
To Choose From

Douglas Volkswagen Ltd.
Porsche - Audi
3329 Douglas Street

388-5466
Dealer Licence 00341A

1973 THUNDERBIRD. THIS full-sized model is no longer made. Cost approximately $14,000 when new. Leather upholstery, temperature control, cruise control, power everything, showroom condition throughout. $5,900 firm. 477-6357, 388-6229, 382-4931, 595-5062 Timmis Motor Co. DL00983A.

'67 COUGAR XR7, PS, PB, NEW paint, new tires and rims all around, extra J-60 14" and rims, rebuilt motor, new C4 trans, new torque conv., and shift kit. $200 tape deck, new hi-lackers, $2,000 or offers. 595-4723 between 5-7 p.m.

1977 OLDS CUTLASS VISTA Cruiser, 5500 miles, white with wood grain panelling, show room condition, hardly used. $6,500. Rare opportunity for serious buyer. 598-3463.

PRIVATE '72 CHEV KINGSWOOD Estate Stationwagon, low mileage, loaded including air, $2595. 478-1277.

'76 FORD
Custom 500, 4 door, light blue, as new condition. V-8. 652-5852.

1970 PONTIAC STATIONWAGON, excellent condition. Tested, $1,350. 478-1582.

76 GRANADA, POWER STEERing, automatic, 27,000 miles, $3700, 479-7623.

'61 VW BUG, GOOD RUNNING order, $300 or offers. 384-3502.

150 CARS FOR SALE

De Pape

INDOORS AT 779 PANDORA

77 CADILLAC
4-DR. Sedan de Ville. All luxury options including: air, stereo. 12,000 miles. Immaculate.

76 SEVILLE
Cadillac, 4-dr., all luxury opions including: Moon roof, leather, air, and stereo. Gorgeous colour combination. Drive it today!

76 CADILLAC
4-Dr. SEDAN de Ville, fully powered. All luxury options. Local automobile with only 20,000 miles.

75 CADILLAC
COUPE DE VILLE, all power options, air; stereo, traded to us by local owner with only 30,000 miles.

73 Mercedes 450SL
Hardtop and convertible top, auto, fully powered, air, stereo.

70 Mercedes 280SL
Hardtop and convertible top, auto, P.S., P.B.

74 JENSEN Interceptor III
J-Series Coupe, air conditioning, multi-plex 8-track stereo system, power windows, leather interior, one owner, beautiful condition.

'75 VW RABBIT
4-dr., auto, hatchback, one owner with only 11,000 miles. Be quick.

'73 AUDI 100 SL
4-dr. 4-speed radio one owner with only 20,000 miles. Beautiful automobile.

67 Rolls Royce
72 Jaguar XJ-6
72 Pinto
72 Ford Convert
75 MGB Roadster
76 TR-6, O'drive

'66 OLDS Toronado
Fully powered. Very well kept.
BARGAIN PRICE $1495

68 Datsun Wagon
4-dr. runs great.
BARGAIN PRICE $895

71 Datsun
4-speed radio, one owner. Very clean.
BARGAIN PRICE $1295

72 Toyota 1600
4-speed. Radio. Very clean. Runs well.
BARGAIN PRICE $1495

OPEN 8:30 to 5:30
CLOSED SAT-SUN
DePape Motors Ltd.
779 Pandora D-00264A
384-8035

SNO-BIRD RECREATIONS LTD.

74 GRAN TORINA, 2-Dr. HT	$2295
70 DODGE Coronet, 2-Dr	$1495
68 FURY III Convertible, new paint	$2195
72 TOYOTA 2-Dr	$1995
71 TOYOTA 2-Dr	$1295
70 DATSUN 2-Dr, 510	$ 695
70 DATSUN Station Wagon	$1095
69 CORTINA GT, low miles	$ 998
64 ACADIAN Convertible	$ 989
63 CHEVELLE 4-Dr, HT	$ 495
71 VEGA, clean car	$ 895
66 CHEV Station Wagon	$395
66 CHRYSLER 4-Dr	$ 395
71 FORD ¾-ton with canopy, rebuilt motor	$1750
68 FARGO VAN, new motor	$1650
64 FORD VAN	$ 595
62 FORD VAN	$ 595
— 13' TRAVEL Trailer, toilet	$1995
— 14' CARDINAL Trailer	$1395
— 14' HOLIDAY, sleeps 4	$1495
— 9' BEELINE Camper with toilet, loaded with options	$4595
— DODGE VAN CONVERSION, with toilet, fridge, stove, sleeps 4 only	$5995
— IMPORT CAMPER	$1895
— 23' BRITTANY 1976 motorhome loaded with options, excellent condition,	Offers

WILL CONSIDER ANYTHING ON TRADE
OPEN SUN. 1-5 P.M.
D00647A 385-8749

PAINTER
MOTORS LTD.

76 FIREBIRD 350 auto, P.S., P.B.
73 MAZDA 808, new motor
72 FIREBIRD stock, 350 auto.
72 PINTO Squire Wagon, auto
71 DEMON 340 auto, buckets
70 CHEVELLE 2-DR. HT.
69 FIREBIRD 350 4-speed mags
68 R V ERA loaded
67 CUTLASS 2-dr. HT.
67 COUGAR V-8, 4-speed
66 VALIANT signet auto
66 POLARA "SPECIALS"
77 HONDA Hatchback auto $3500
74 IMPALA 2-dr. HT $2495
73 MAZDA RX-3 $1195
72 VENTURA 4-dr. auto $1695
100% BANK FINANCING O.A.C.
1513 QUADRA AT PANDORA
D00346A 385-0122

TRADE-INS MUST GO!
77 HONDA Civic $3695
Classic 59 CADILLAC Ambulance
70 FORD, Camper's Special $2495
75 FORD ¾ ton—sherp 2 tone $3695
Phone Ross 474-2154 or 642-4416. Buy Right Homes Ltd. DL01927.

SPORTY-LOOKING 1976 PONTIAC Astre hatchback, cream with tan interior, 4-speed, radials, rear window defrost, very good condition, $2500. 478-6283, or 382-0801 evenings.

GAS SAVER
72 VW 411 Auto., radio exceptionally clean in and out. GARDEN CITY AUTO SALES LTD. 2978 Douglas, 382-9111, DL 00319A.

'75 BUICK LESABRE, LOW mileage, power steering, power brakes, 8 track, AM-FM radio, power seats, power windows, sunroof, must sell. Call 384-2192.

STATION WAGON
One owner, 73 Hornet Sportabout, 16,000 miles, in immaculate condition, loaded with extras. Asking $4200. 384-5016.

74 VOLVO 144 D.L. 4 door Sedan. Automatic, radio, clean. GARDEN CITY AUTO SALES LTD. 2978 Douglas, 382-9111, DL 00319A.

1977 DODGE ASPEN, AUTOMATic 6, power steering, power brakes, 4-door, recall done. 16,000 km. $4,600. 479-0063.

MUST BE SEEN
to be appreciated! 1953 Pontiac, long American model, excellent condition throughout, 385-5945.

'67 CHEVELLE, 2 DOOR HARDtop, tested Feb. 78, 1978, $1,100 or best offer. Must sell. 382-3728 after 6 p.m.

'73 FORD CUSTOM, 500, 2 DOOR, power steering, power brakes, very good condition, $2,000. 598-5819.

1973 DATSUN 610, FAIR CONDItion, radio-tapedeck etc. Offers. 384-2641 before 4 p.m.

'65 MINI COOPER, SAFETY equipped, new motor, new brakes, offers. 388-6866.

'67 OLDS DELMONT 88, 2-DOOR hardtop, 425 cu in, 15 mpg, $650 firm. 384-6365 Dave.

'73 CAPRI, 2000CC, STANDARD, low mileage, excellent condition, asking $2499. 384-1448.

'67 AUSTIN 1100 STATION wagon, good condition, $400. 642-3969.

'68 DODGE WAGON, TESTED, 80,000 miles, roof rack, $295. 477-9216.

'73 CRICKET, BODY AND PAINT, good, tires good, 45,000. Offers on $1500. 385-3275.

150 CARS FOR SALE

METRO HONDA

NEW '78 HONDAS FROM $3885

NO DOWN PAYMENT
O.A.C.
BANK FINANCING
100 PER CENT, O.A.C. AT 12½ PER CENT PER ANNUM

BUY TODAY AND SAVE!!

OPTIONAL 5 YEAR 50,000 MILE EXTENDED WARRANTY AVAILABLE!

ALL
At Our Central LOCATION
Next to the ARENA

388-6921
9 A.M. TO 9 P.M.
2151 Blanshard
Dealer Lic. D.01627A

METRO HONDA

PLIMLEY
BRITISH LEYLAND
1010 Yates
382-9121

'75 Dodge Dart
4 door, slant 6 cylinder, automatic, radio $3395

'73 Dodge Polara
2-door hardtop, V-8, automatic, radio, power $1895

'72 Renault 10
4-door sedan, automatic, radio $1395

'71 Duster
2 door hardtop, 6 automatic radio $1895

'70 Pontiac Parissiene
2-door hardtop, fully equipped, low mileage $2295

'65 Morris Minor
Must be seen to be appreciated $1495

MANY MORE TO CHOOSE FROM
From $295 Up
Shop Yates Street

FOR TOP VALUES
Open 9 a.m.-8 p.m.
Dealer Licence 572A

'77 CORDOBA

V-8, console, auto. buckets, power windows, sky blue with white leather interior. Local one-owner car. Special this week $5795. ESQUIMALT AUTOMART LTD., 480 Esquimalt Rd. 382-7195. D-00856A.

'76 MONTE CARLO
Clean 2 door coupe, metallic blue, white vinyl top, deluxe interior. Power steering, power brakes. Michelin radials. Asking $3650. 652-3535.

1967 MUSTANG, SMALL V-8 AUtomatic, exceptionally clean. Must be seen to be appreciated. $2175. Phone 112-743-9633.

'64 FORD FAIRLANE SPORT Coupe, high performance 289, 4 speed, metallflake blue, $1400 or offers. 592-2845.

1970 MAVERICK, JUST TESTED, good condition all around. Repainted recently. 49,000 miles, $750. 477-2193.

'68 CHRYSLER, 2-DOOR HARDtop, 383 magnum, clean and reliable, no rust. A steal at $550. 479-0526.

'72 COUGAR XR7, EXCELLENT condition, inside and out, $2800 or best offer. Phone 383-7766 after 3 p.m. or drive by 3028 Orillia.

1970 METEOR, 2 DOOR HARDtop, good condition, no rust. $995. 642-5497.

1968 BEAUMONT, 250 CU. IN. Engine, automatic, radio, two door. Excellent condition, $1095. 477-4388.

'69 DODGE MONACO, V8 AUTOmatic, 4-door hardtop, 2646 Shelbourne, 595-1870.

'63 ACADIAN, 283 TURBO 350, both have extras, mags, new TA's, new paint. Offers, 592-1379.

'71 MERCURY MARQUIS, JUST tested, all power, air, best price over $1200. 382-8856.

VINTAGE, 1954 METEOR, 2-door station wagon, tested, 477-1380.

1921 VAUXHALL FIRENZA STAtion wagon, automatic, $300 or offers. 388-4879.

1975 VALIANT SCAMP 318, PS, automatic, radials and snow tires. $2800. Phone 112-746-5688.

'63 STUDEBAKER WAGON, 62,000 miles, 6 auto., offers. 721-3367 (Victoria).

'69 BUICK SKYLARK, POWER steering, power brakes, good condition. 385-5282.

1976 VW RABBIT, EXCELLENT condition, 14,000 miles. $3750. 383-1233.

'63 CHRYSLER 2-DOOR HARDtop, 74,000 miles, very pretty car, $800 firm. Phone 479-4970.

1973 TOYOTA COROLLA 5 speed, asking $1995 or best offer. 382-6350.

1975 FIAT 128 2-DOOR, STANdard, radials, 20,000 miles, excellent. 478-7503.

MUST SELL '74 AUSTIN Marina, good condition, $1650. Phone 656-3420.

75 COUGAR XR7 25,000 MILES, power steering, brakes, windows, $4,500. 652-1673.

1972 DATSUN STATION WAGON, good running order, tested March 16th, price $1400. 478-7468.

150 CARS FOR SALE

ENSIGN CHRYSLER PLYMOUTH

We Thought You Should Know...

WE HAVE A FANTASTIC SELECTION OF CARS AND TRUCKS CHECKED BY CAR CLINIC DIAGNOSTIC CENTRE

GOV'T TESTED PLUS 2-YEAR WRITTEN WARRANTY

ON SALE NOW!!!

NO DOWN PAYMENT.
100% BANK FINANCING INCLUDING AUTO INSURANCE O.A.C.

72 Valiant
77 Volare Premier
76 Toyota Celica
77 Volare Premier S.W.
72 Cortina G.T.
75 Cougar XR7
75 Firebird 4 speed
73 Ford LTD SW
77 Plymouth Arrow HB
75 Gran Torino Brougham
73 GMC Jimmy 4x4
74 Buick Century Luxus
78 Camaro Z 28 4-speed
77 Camaro Z 28
77 Camaro Rally Sport
75 Valiant Duster
71 Chrysler T&C S.W.
77 Firebird Formula 400
72 Plymouth Fury
74 Dodge Swinger
75 Volvo 164, loaded
77 Pontiac Gran Prix
75 Dodge Ramcharger
75 Chrysler Imperial
77 Aspen S.W.
77 Volare Custom
73 Buick Centurion
77 Mercury Cougar XR7
76 Valiant Brougham
73 Dodge Colt S.W.
76 Cougar XR7
75 Plymouth Gran Fury
77 Aspen Custom
76 Cordoba
75 AMC Pacer
75 Toyota S.W.
76 Fury Sport
75 Fiat 124
77 Chrysler Cordoba
74 Charger SE
74 Olds Delta 88
77 Dodge Monaco

Plus Many More

Also:
Huge Selection of Trucks and Vans All Diagnostic Checked

ON SALE NOW!!!

Test Drive Them Today

ENSIGN
Chrysler-Plymouth Ltd.
DOWNTOWN YATES AT COOK
Dealer licence number D495A
386-2411
Open Weekdays Till 9:00

SIDNEY CAR MART
Shop in Sidney and SAVE-
Extra Clean
Late Model Cars
Trucks and Vans
9757 5th St. D01591A. 656-2432

LOW MILEAGE
73 TOYOTA CORONA 4 door Sedan. Automatic, bench seat, radio, blue white vinyl top. Clean throughout. GARDEN CITY AUTO SALES LTD. 2978 Douglas, 382-9111, DL 00319A.

1970 METEOR 390, POWER steering, power brakes, leather interior, radio, tape, $1350. 384-5461.

'67 RAMBLER REBEL STATIONwagon, runs well, $125, 384-2042 or 479-8801.

'72 FIAT 128 2 DOOR, GOOD CONdition. $1,500. 478-5400.

'71 VOLVO AUTOMATIC, BEST offer to $2,000. 385-6167, 474-2858.

1968 OLDS F85, 350 CU. IN., IN good running order. 652-1018.

'69 DATSUN, 510, GOOD CONDItion, $300, 592-7279 or 388-4914.

1963 VALIANT, TESTED, $400 OR offers. 474-2937.

150 CARS FOR SALE

Brian Holley MOTORS LTD.
SUBARU
VOLVO

VOLVO

ADVISES PRICE INCREASE IMMINENT
Hurry While Stock Lasts

NEW 1978 242 DL $6,996 INCLUSIVE

VOLVO TRADES

76 262 GRAND LUXE V-6, overdrive, luxury sedan in metallic blue with black leather. Power windows, sunroof. 4,500 1-owner miles only. Full warranty. $9,695

74 144 GRAND LUXE 4 door auto. Fuel injection, British racing green, natural hide interior. Radio and radials. a 1-owner car in immaculate condition. $4,895

73 145 WAGONS (Choice of 2), 1 four speed with fuel injection, 1 automatic with carburation. Both ore Volvo orange, have Michelin radials, radio, etc. Each $4,695

72 144 4 DR. Automatic sedan. 1 Local Owner, motor overhaul, just completed by us (under warranty). New dark green paint, new radials, absolutely immaculate. A popular year and model. $4,295

69 164 AUTOMATIC 2 Owners from new, 6 cylinder luxury sedan, dark blue with light blue leather, stereo, etc. B.C.A.A. inspected. $2,995

Brian Holley
MOTORS LTD.
3319 DOUGLAS
Between Woodwards and Woolco
DL 00903A 384-1161

Price Special

69 VOLVO 144 auto, excellent second car, good value at $1,499. YATES AUTO SALES LTD. 950 Yates St. 388-7722 D-01610A.

75 Mercedes 450
SEL, 4 Dr, a rare black with red interior and fully equipped with factory sunroof, Mercedes Alloy wheels. YATES AUTO SALES LTD. 950 Yates. 388-7722. D-01610A.

'73 DATSUN 610 AUTOMATIC, 1 owner, (leaving Province) 53,000 miles, 4 door, yellow, radio, radials, undercoated, snow tires, chains, mechanically very good, minor body damage, $1745, 479-8040.

'67 MORRIS 1100, FRONT WHEEL drive, New Michelin radial tires, new clutch, oil seals, motor mounts, battery, brakes just set up. Also hydraulic air shocks, just pumped up. Newer paint job. Woman driven. Tested till Nov '78. Asking $600, 383-2440.

74 MATADOR
2-dr., V-8 auto., P.S., PB, radio, very clean $2395. ESQUIMALT AUTOMART LTD., 480 Esquimalt Rd., 382-7195. D-00856A.

'69 CHARGER, REBUILT 383 and trans, many performance parts, mags, 50's and 60's, custom blue paint, must be seen and must be sold. Best offer. Call Ken, 382-1013.

1970 DODGE SUPER BEE, 440, 6 pack, all stock equipment, power brakes, power steering, disc brakes, fully instrumented, body excellent condition, $2,500. 656-6393.

$600 BELOW LOT PRICE
1976 Datsun B210 hatchback, owner has purchased larger car and will accept offers to $2000. Phone 478-3795 after 6.

1971, 4-CYLINDER, AUTOMATIC Vauxhall, low mileage, radio, good condition, $900 or nearest offer. Phone 477-1750.

MUST SELL
1961 Valiant, slant 6, push button automatic. Still going strong. Offers over $100. 477-8103.

1970 PLYMOUTH FURY
Excellent condition, metallic brown, power steering, brakes. Radial tires. $1,500. 478-9372.

1968 OLDSMOBILE CONVERTible, 33,000 miles on motor, new battery and radiator. Sacrifice $395. 386-6791 9-4, 384-9940 evenings.

'65 CHEV IMPALA 4-DOOR, EXcellent body and interior, new radial tires, needs rings, $300 firm. 474-1580.

1973 STATION WAGON MERCURY, 9 seater, well equipped. Excellent condition. Low mileage, $2,500. 477-0045.

'77 CELICA, 5-SPEED, OVERdrive, sunroof, AM-FM radio, radials, 10,000 miles, $5,895 or nearest offer. 478-0617.

1974 VALIANT SCAMP, V-8, AUtomatic, power steering, power brakes, radio, 55,000 miles. $2500. 652-3241.

'72 CAPRI, 2,000 CC, GOOD CONdition, radials, stereo cassette. $1800. 477-3176.

1974 3-DOOR BOBCAT, 4-SPEED, bronze, 30,000 miles, offers. 652-1754.

1957 PONTIAC, 4 DOOR SEDAN, 6 cylinder, good running condition, $300. 382-1557.

MUST SELL 74 PONTIAC LeMans, 65,000 miles. Immaculate, offers. 474-1688.

'67 METEOR, RUNS WELL, good condition, offers. Must sell. 384-2652.

1958 PONTIAC PARISIENNE, 55,000 on engine, clean good working order, tested, $700. 652-2139.

'70 MAZDA 1200, 4 SPEED, RADIals, excellent condition. 479-4187 after 5.

1972 VW, 411, 64 DOOR, 48,000 miles, very clean, $2,000, 478-6564 evenings, 383-3412 days.

'68 CHEVELLE (BEAUMONT) wagon, V8, automatic, clean, best offer. 479-9581.

1974 HORNET HATCH, V8, 3 speed, power steering, power brakes, $2695. 388-4424.

1975 AUSTIN MINI, 2,000 MILES, excellent condition. 386-6080 or 478-5120.

1970½ MAVERICK, 45,000 MILES Just tested, $1395 firm. 385-9654.

'64 PONTIAC, GOOD SHAPE, $400. Please call after 5, 382-8827.

150 CARS FOR SALE

THREE POINT MOTORS

DATSUN

Mercedes-Benz
Sales and Service

OVER 100

NEW and USED CARS and TRUCKS TO CHOOSE FROM

THIS WEEK'S SPECIAL!

75 MERCURY MONARCH V8, AT, P-steering. Popular family car. TPL11A.
$4,378

73 DATSUN 610 ST WAGON. Std trans. Very clean, ready for holidays. 8D1128A.
$2,978

72 MERCEDES 280 S.E. 4.5. Fully serviced throughout. Move up to the worlds finest. 7D222A.
$11,578

76 TOYOTA Mk. II ST wagon, 6 cyl. automatic. AM-FM radio, good grain. Luxury throughout. 8MB8A.
$4,478

NOW OPEN IN THE EVENING
9 a.m. to 9 p.m.
Monday to Friday
Sat. 9 a.m. to 6 p.m.

BUY FROM A DEALER YOU CAN TRUST

2620 GOV'T AT HILLSIDE
385-6737
Dealer Licence D00740A

THREE POINT MOTORS

Chittim Motors Ltd.
R.R. 6 Trans-Canada Hwy.
Duncan, B.C.
Your Island Classic and Vintage Car Centre. We take pleasure in presenting to you the followins:

1954 CADILLAC COUPE DEVILLE, PW, PB, PS, Wonderbar radio. 86,000 original miles. This unit has been well cared for and is in excellent running order. A fine automobile for the discerning buyer.

1967 CADILLAC DEVILLE CONVERTIBLE. PS, PW, PB, Dual speaker and Wonderbr radio. In excellent running order. An investment that is sure to grow in value.

1954 CHEV BELAIR. 2-door hardtop, red over white, 6 cylinder, automatic, not mint, but nice original condition. This unit must be seen and driven to be appreciated. Truly for the investor.

1926 MODEL T TOURING. Completely stock, runs well. A car for the family Sunday drive.

Phone 746-4448; evenings 743-2062 Warren Hall Sales Manager. DL38495

'77 TRANS AM 4-SPEED
400, power steering, power brakes, radio, stereo, power windows, radials, mags, completely checked by Esso Car Clinic's diagnostic centre. To test drive this immaculate unit call 386-2411. Ensign Chrysler Plymouth, Quadra at Caledonia. D.L. No. 495A.

WEEKDAY SPECIALS
67 METEOR RIDEAU 4 Dr. Sedan, V8 auto., P.S., P.B., radio. $675
69 PLYMOUTH SPORT FURY 2 dr. H.T. V8 auto., P.S., P.B., radio. $875
GARDEN CITY AUTO SALES LTD., 2978 Douglas, 382-9111, DL 00319A.

'74 DUSTER 360
4 speed, finished in a dazzling red with complementing interior. Mag wheels, all new tires, fold down back seat. Excellent value at $4295. YATES AUTO SALES LTD. 950 Yates St. 388-7722 D-01610A.

64 FORD FAIRLANE 2-DOOR hardtop, 289 cu. in., good body, needs interior work and paint, $350. 385-6976 after 5 p.m. ask for Keith.

1975 GRANADA, TWO DOOR hard top, vinyl roof, automatic, power steering, power brakes, AM-FM radio, 22,000 miles. $4300. 477-5904, 385-7922.

1975 CHRYSLER TOWN AND country station wagon, fully powered, air conditioning, 38,000 miles on 440 motor. $7,295. 385-3997.

1970 MAZDA 1800 4 SPEED, EXcellent running condition. $700 or best offer. Please call after 5 p.m. 656-3808.

1970 PONTIAC BONNEVILLE 2-door hardtop, 455 engine, 49,000 miles, rebuilt transmission, new tires, $725. 384-5827.

'74 PLYMOUTH SATELLITE, 2 door hardtop, 318 automatic, P.S., P.B., excellent shape, $2850. 384-0072.

1970 PONTIAC BONNEVILLE, 2 door hard-top, 445 engine, 49,000 miles, new tires, rebuil transmission, $725; 384-5827.

'76 GREMLIN X, V-8 STANDARD, excellent condition, still under warranty. Phone 592-1815.

'64 COMET CALIENTE, HARDtop, 289 4 speed, mag wheels $850. 478-5145.

'71 PLYMOUTH 2-DOOR HARDtop,

150 CARS FOR SALE

SUBURBAN MOTORS

$3795

1978 Mercury BOBCAT

2 DR., SPECIAL

$3795

—2.3 litre engine
—4 speed manual transmission
—A78x13 WSW tires
—Day-night inside mirror
—Appearance protection group
—Left-hand remote mirror
—Bodyside protection mouldings
—Finished in yellow
Stock No. 8-420

$3795

'78 TRUCK COUNT-DOWN CONTINUES

Financing by Ford Motor Credit On Approval

SUBURBAN MOTORS

3377 Douglas St.

386-6131

Dealer Lic. 00408A

PAINTER

MOTORS LTD.

2936 Douglas

75 HONDA Hatchback sunroof
73 MUSTANG Fast Back, auto.
73 TOYOTA Corolla 1600 auto.
73 GRAN Torino squire Wgn.
73 PINTO Wagon Radio
72 CUDA V-8, buckets, mags
72 CHALLENGER Auto., PS, PB.
70 TORINO Convertible
70 VW BEETLE
70 DART 2-dr. HT, V-8 auto
69 FIREBIRD 350, auto., P.S.
69 SPIT-FIRE 4-speed, new radials
67 COUGAR V-8, auto., P.S., P.B.
100% BANK FINANCING O.A.C.
D-00366B 385-1155
(After hours: 385-0122)

76 Toyota Celica

G.T., Liftback, 2-door hardtop, 4 cylinder, 5-speed, AM-FM radio, spoiler, radials, mags, etc. Completely checked by Esso Car Clinic's Diagnostic Centre. For Appointment to test drive this immaculate unit call Greg Smith at 386-2411. Ensign Chrysler Plymouth, Quadra at Caledonia. DL No. 455A.

1970 JAVLIN 360 V8, HEADERS, four barrel, cam, Accel ignition, new automatic, 4.56 posi gears, new shocks, brakes, and tires. Very Quick. Must sell, $2000 or offers. 388-6439.

1964 COMET STATION WAGON, small V-8, tested this month, good operating condition, good rubber, including set of snows, $300. 477-0756.

1973 GRAN TORINO BROUGHAM, good with vinyl roof, V-8 Auto, all power. Very clean, $2450 offers. 656-6806.

'72 MAZDA 1200, NOT RUNNING, '68 Pontiac Parisienne, make an offer, 598-5919 after 5 Weekdays.

'67 MUSTANG, 4-SPEED, HURST shifter with mags. 388-7902 or 444 Michigan St.

1969 VW 1600 STATIONWAGEN, condition and engine good, $800. 478-0126.

'74 DATSUN 710, 28,000 MILES, standard, excellent condition, $2700. 595-3960, 477-5559.

'62 CHRYSLER, FREE IF hauled away. Phone after 4. 477-1408.

1971 FORD CUSTOM, 351, GOOD tires, tested, April '79, $800. 478-7322.

'67 MERCURY, RELIABLE transportation, offers to $550. 598-2560.

'71 RAMBLER MATADOR, V-8, 304, automatic, tested, trailering equipped, $900, 595-1761.

1970 CHEV 1-TON, 12' ALUMINUM box, $3,000 or best offer. 642-4506 evenings.

1967 VALIANT, GOOD CONDITION, $700 or best offer, 383-9387 after 5.

74 DATSUN B210, 2 DOOR, 4 speed, 30,000 miles, excellent condition, 595-2846.

'62 ACADIAN 2-DOOR, 6 AUTOMATIC. 479-5590.

1971 DATSUN 510, MAGS, NEW clutch, offers on $1,300. 477-8149.

62 BUG, 85 HP, BODY NEEDS work. Reliable. Offers. 592-2859.

MUST SELL 71 COUGAR XR7, excellent condition. 595-5141.

'68 CAMARO RALLY SPORT, 2-speed automatic, 598-3033.

1965 PLYMOUTH STANDARD, good condition. $110. 388-7236.

1974 VOLVO 142, STANDARD shift, $3500 or best offer. 477-4169.

'72 TOYOTA CELICA, AM-FM radio, 4 speed, $1700 firm. 478-7580.

'64 FALCON 2 DR. 6. SEE IT AT $250 OBO. 385-8225.

'69 VIVA 2 DR. RUNS GREAT. Used every day $600. 385-8225.

150 CARS FOR SALE

REG. MIDGLEY AMC Jeep FIAT

SPECIAL CARS . . .

FOR SPECIAL PEOPLE!

BLACK TORINO!
'73 hardtop, looks like new, with V8, automatic, power steering, power brakes, radio. A Sharp One!
$3495

SILVER CAMARO!
'77 Camaro, popular model, well equipped, clean and guaranteed!
$5995

BRONZE CORDOBA!
'75 Chrysler Cpe. With white buckets and nicely equipped. One of Chrysler's best!
$5495

BLUE THUNDERBIRD!
'75 T-Bird, classy all the way! Luxury from Ford!
$5895

RED CAMARO!
'74 Camaro, with black vinyl top. Automatic and wire wheels, much more!
$3995

REG. MIDGLEY AMC Jeep FIAT

736 Cloverdale 385-8756
D.L. 00247A

EMPRESS PONTIAC BUICK GMC

YOU CAN NOT Buy A Better Car Than An EMPRESS CROWN SEAL USED CAR with a 30-day 100 PERCENT MECHANICAL WARRANTY!

77 Firebird	$5,495
75 Cordoba air	$5,895
75 GMC Suburban	$4995
75 Charger, SE (air)	$4995

OPEN
Mon.-Thurs. 9-9
Fri.-Sat. 9-6
2867 Douglas at Topaz
382-7121 D.L. D01227A

'75 MERCURY MONTEGO MX

2-door hardtop, vinyl roof, 460, power steering, power brakes, power windows, air conditioning, tilt steering, stereo, AM-FM radio. 2500 miles. $4450. 656-6946.

71 FIREBIRD

350 cu. in., buckets, console, radio, new rubber. As new, $3295. ESQUIMALT AUTOMART LTD., 480 Esquimalt Rd., 382-7195. D-00856A.

1965 FORD GALAXIE XL500, COLLECTOR Model, 2-door hardtop, bucket seats, automatic, 390 rebuilt motor and transmission, power steering, power brakes, radio, tested. Plus more. $900 or. ? 474-1088. Langford.

MEDIUM SIZED FORD

'76 Granada Ghia, 2 door, plush interior and vinyl roof, automatic, bucket seats, console, p.s. and p.b., tape deck, Victoria one owner, Firm $4,900. 384-3955 or 478-9627.

1976 ASPEN S.W.

Immaculate condition. Only 15,000 miles. Complete trailer towing package. Phone Ken Alger, Empress Pontiac Buick GMC Ltd., 382-7121 or 383-5392. DL01227A.

67 V.W. CAMPER

Only 64,000 miles, complete service record. Call Des Bates at Empress Pontiac Buick, GMC Ltd. Phone 382-7121 or 658-5047. DL01227A.

74 VEGA HATCHBACK

Radio, automatic, radial tires. Clearance price $1,250. GARDEN CITY AUTO SALES LTD. 2978 Douglas, 382-9111, DL 00319A.

MOVING, MUST SELL, '63 Rambler, good condition, safety checked in Feb., new tires, asking $500. Phone 478-1903 after 4 p.m.

1964 VALIANT, GOOD MECHANICAL condition, city tested, good rubber, ideal for the wife, $400. 656-6334.

RARE 1970 GTO JUDGE, BUILT 396 Turbo 400, stall converter, and many extras, $7,500 invested. Offers. 477-5986.

'72 CUTLASS S, 350, AUTO., PS, pb, mags, $1600 before 3 p.m. 652-5610.

1972 VOLKSWAGEN BEETLE, excellent condition, low mileage, $1,895. Christina 383-8369.

'66 PONTIAC, RUNNING CONDITION or parts. Best offer. 479-1427 after 6.

'71 TOYOTA MARK II, 4 SPEED, 4 door, new paint, brakes, and tires. $800. 478-2563.

HI-PERF. '71 VEGA CUSTOM engine and interior. Wheels and tires. Spare trans. $1000. 598-8345.

'70 MAZDA 1200 COUPE, 4 speed, good condition, economical $800 or best offer. 595-2478.

1967 BISCAYNE CHEV 4-DOOR sedan, 283 motor, make an offer. Call 656-1481.

'76 VOLARE WAGON, VERY clean, 21,000 miles, $4200 firm. 383-7358.

'63 ACADIAN 4-DOOR STANDARD, radio, good condition, $300. 478-9706.

'74 COUGAR XR7 LOW MILEage, loaded. $4195. 477-6432. 1657 Longacre.

'73 DODGE COLT, 38,000 MILES, tested till February '79; $2200. 382-0345, Brenda.

'76 TOYOTA CELICA GT, EXcellent condition, 26,000 miles, asking $4700. 383-6188.

1973 DATSUN 510, EXCELLENT condition, 112-743-9109.

'63 FORD GALAXIE, OFFERS. 477-9217

'69 TORINO 302 AUTO., MAGS, vinyl top, clean, $750. 383-8985.

150 CARS FOR SALE



Millstream CHEVROLET

'77 MALIBU CLASSIC 4-door sedan, V-8 automatic, power steering, power brakes, power windows. Factory air conditioning. Finished in gold with fawn vinyl top and interior
$6550

'71 MALIBU 2 door hardtop, V-8 automatic, power steering, radio, bucket seat. Finished in bronze and white. Hard to find model
$2450

'72 PINTO 2 door coupe, 4 cylinder, 4 speed, radio, tape deck. Finished in red-orange
$1950

'69 VOLVO 164 4-door sedan, 4 cylinder automatic, radio. Finished in dark green with fawn leather trim
$1650

'76 DATSUN pickup and camperette, 4 speed, radio, tape deck. Finished in orange. Showroom condition inside and out
$3950

OPEN
MON. - FRI.
8:30 a.m. - 9 p.m.
SATURDAYS
9 a.m. - 6 p.m.

Millstream Chevrolet Ltd.
1730 Island Highway
474-1211
Dealer Lic. D01384A

S&H TOYOTA

77 TOYOTA

MARK II 4 dr. auto. P.S., air conditioning, 3600 mi. $6895

76 HORNET

S.W. 6 cyl. auto. 24,000 mi. $3995

76 PLYMOUTH

FURY 2 dr. HT $3695

'76 Toyota Celica

Lift back 5 sp. AM-FM radio, 12,000 mi. $5695

75 ASTRE

Hatchback auto, radio. $2995

74 VENTURA

4-dr. auto. 34,000 mi. $3195

73 MAZDA

PU and canopy, 39,000 mi. $2595

72 CORTINA

2 dr. auto. Very clean. $1995

'71 COMET

4 dr. auto, very clean. $1995

SAUNDERS AND HITCHMAN LTD.
2040 Cadboro Bay Road
at Fort and Foul Bay
Dealer Licence D01751A

592-2471

S&H TOYOTA

73 MACH 1

351 Cleveland, console, buckets, radio, new rubber, $3595. ESQUIMALT AUTOMART LTD., 480 Esquimalt Rd., 382-7195. D-00856A.

Laguna Type S-3

1975 Limited edition Chevelle, many options, excellent condition. 477-5696.

'74 VW DASHER STATIONwagon, immaculate condition, 34,000 miles, replacement cost over $7,000, open to offers, 565 Duremesa. 479-5974.

MUST BE SOLD, 1970 CHEV STATIONwagon, 300 horsepower 350, turbo 400, $375. 1969 Toyota Corolla Sprinter, 4 speed, radio, $300, or best offer on either. 595-1452.

'67 BUICK LESABRE, 2 DOOR hardtop, just tested, automatic, power steering, '69 Plymouth Fury III convertible, just tested, best offers on both. 385-2690.

77 TOYOTA COROLLA SR5, AMFM radio, 5-speed, silver, 9700 miles, asking $4900. 386-6745 days, after 6, 479-0625.

1975 VEGA HATCHBACK, 4 speed and radials, 32,000 miles, excellent condition, $2400 or best offer, 478-3720 evenings.

71 MGB OVERDRIVE, MAGS, roll bar, stereo, no miles on rebuilt motor. $2300 firm. 112-743-4195.

1970 NOVA, 6 CYLINDER, AUTOmatic, 4-door, radio. Ideal second car. Offers on $1200. 656-4141.

1970 BUICK ESTATE WAGON, automatic, all power, air, $1950. Phone after 5 p.m. 598-4085.

71 MGB OVERDRIVE, MAGS, roll bar, stereo, no miles on rebuilt motor $2300 firm. 112-743-4195.

GOLD 73 EL CAMINO, 350, power steering, power brakes. 658-8874.

'78 HONDA ACCORD, MANY extras, three months old. $5,800 firm. 642-5136.

1972 MAZDA R100, NEW PAINT, radials, tape deck, excellent condition. Tested. 658-8559.

1970 SUNBEAM GT, HANDSOME interior, good engine, needs bodywork, radials. Cheap. 642-4493.

1970 DUSTER, EXCELLENT CONdition, $2500 or trade for truck of similar value. 384-1426.

1971 VW SUPER BEETLE AUTOmatic, radio and gas heater, needs work, $800. 479-6053 between 5-7.

'74 GRAN TORINO, NICE SHAPE, $2400. 652-2576 or 388-5464 pager 344.

'68 FORD STATION WAGON, Automatic, good condition, $750. Phone 382-3287.

'72 DUSTER, 2 DOOR, SLANT 6, 1 owner, good condition, $1,600 656-1273.

MUST SELL '73 VEGA, BEST offer takes by Tuesday. 382-7851.

1971 TOYOTA COROLLA, EXcellent condition, $1100. 478-7486.

'69 EPIC, 4-SPEED, ASKING $400 or best offer. 658-8641.

'74 FIAT 128, $1,600 WILL CONsider trades, 479-7023 or 479-1026.

63 RAMBLER 4 DOOR, $50, 385-2557, After 5.

1973 MARK IV LINCOLN, $5200 or best offer. 385-2154.

74 CHEV, IMPALA, 2 DOOR, hardtop, Premium, $2,495. 652-5834.

1972 CORTINA L WAGON, $1400. Extra car for parts. 112-537-5897.

1976 DATSUN F10, 3,800 MILES, 4 speed. $3,200. 478-5971.

150 CARS FOR SALE

72 TOYOTA 1600 STATION wagon, $680. 385-0829.

'65 DATSUN, 69,000 MILES, TESTed, good condition, $495. 479-3174.

1966 GALAXIE, 390 MOTOR, $350. 386-0820 after 4.

'72 CELICA ST. CLEAN, MUST be seen, $1900 firm. 478-4415.

1965 CORVAIR, $350. AFTER 5, 595-4830, ask for Frank.

'69 MAZDA, WELL MAINTAINED, good shape, $550. 595-6491.

151 SPORT, IMPORT CARS

Rolls Royce

63 SILVER CLOUD 3, absolutely gorgeous, purchased from local owner, serviced locally. A must for the Automobile Connoisseur. We will take trades. YATES AUTO SALES LTD. 950 Yates St. 386-7722 D-01610A.

BMW BAVARIA

'72 6-cyl. 3 litre auto, AM-FM stereo, tool kit, 8 Michelin radials with rims. Complete workshop manual, exceptionally fine condition, $6500. Call 388-1461 and 652-4190 after 6 p.m.

CLASSIC 1955 THUNDERBIRD

Both tops, rebuilt trans, new tires, power windows and seats. Call 595-4164.

1976 MERCEDES 300D, 4 DOOR sedan, green, 17,500 miles, 2 mounted snow tires, Bosch headlights, log book and shop manual, air conditioner. Excellent condition, $15,500. Victoria Press Box 629.

74 MGB Roadster

Only 32,000 miles, radio, 3 tops, immaculate, $3695. ESQUIMALT AUTOMART LTD., 480 Esquimalt Rd., 382-7195. D-00856A.

VW DUNE BUGGY, STREET legal, fiberglass body, mags, roll bars, tons of chrome. All components completely re-built. 479-0579 after 5.

1974 TRIUMPH SPITFIRE, owner leaving for England. This car kept in immaculate condition. Phone 598-1201 and leave message.

1968 KARMANN GHIA CONVERTible, all new 1641 cc dual port engine, new paint and radials, Porche mag caps, needs finishing touches; $1600. 384-3150, 479-3740.

1965 AUSTIN HEALEY 3000 MK. III Roadster, excellent condition. $5500 or near offer. Phone 477-1034, after 5.

'71 MGB HARDTOP, SOFT TOP, tonneau, mags, radials, new motor and trans, $2500 firm. 382-2305 after 5.

1967 DATSUN 1600 SPORT, NEW top, paint, chrome header, tested, good condition. Offers to $1400. 386-3802.

1971 MGB, GREAT CONDITION new tires, radio, new convertible top and tonneau. After 6 p.m 384-6695.

1957 MERCEDES 190 SL, PIRELLI tires, hard and soft tops, partial trade considered. 658-5900, 388-5275, pager 383.

1974 VOLVO

142 Grande Luxe, leather, fuel injection, overdrive, Michelins, one owner, 53,000 miles. 658-8784.

JAMES BOND'S 2ND CHOICE — Jaguar XKE coupe, $8500. 3958 Blenkinsop Rd., 477-6262, 1-3 p.m.

PORSCHE 924, LATE 1977, YELlow, 1,500 miles, $10,500 firm, 598-3073 after 6.

'73 KARMANN GHIA CONVERTible, first class condition, offers. 382-2703.

CLASSIC 1958 PORSCHE, 356A coupe, good condition, asking $2,000. 385-9428.

1966 JAGUAR XKE CONVERTible, immaculate condition, $7,500, or offers. 595-2946.

1972 TRIUMPH SPITFIRE, 40,000 miles, 2 tonneaus, radials, $2000. 474-2089.

1972 TR6 OVERDRIVE, WIRE wheels, excellent condition $2,800. 338-6696 after 5 p.m.

1974 FIAT X19 BLUE, 24,000 miles, $3300. 598-8489, 151 Beechwood.

1975 TR6 OVERDRIVE, AM-FM, cassette, everything new, offers. 385-8305.

1962 MERCEDES 190, MECHANically good, body poor. $750. 388-9573.

1976 TRIUMPH TR7, 17,000 miles, perfect condition, well maintained. 388-9572.

'73 VOLVO 1645, AUTOMATIC, 54,000 miles, $3,500 or best offer. Phone Lok 477-9244, 6 to 10 p.m.

1972 BMW, 2002, FUEL INJECTed $4,200 firm, serious inquiries only, 385-3956.

1974 TRIUMPH TR6 EXCELLENT mechanical condition, $4,000 firm. 479-2288.

69 AUSTIN 1100 MK II, 4 DOOR, immaculate condition, no rust, $700, or offers. 592-7383.

1973 FIREBIRD, FLAWLESS, $7,500 spent. Very cheap $3,800. Information 658-5960.

'72 MG MIDGET, SUMMER AND winter radials, hard and soft tops, $1700. Phone 383-7593 before noon.

75 ALPHA ROMEO SPYDER convertible, 13,000 miles. 382-9894 after 4:30.

'68 AUSTIN MINI 1000, GOOD shape, asking $1000 or best offer. Doug, 477-4343.

'67 MGB WIRE WHEELS, GOOD top and body, runs well, best offer $950. 478-8429.

1973 240Z, EXCELLENT CONDItion, new paint, mags, 36,000 miles. Offers. 383-4390.

1972 DATSUN 240Z, 4-SPEED, silver in colour, excellent condition, asking price $3695. 592-9270.

1975 CAMARO LT, LOADED, new clutch. Offers. No Triflers. 479-5935.

'75 ALFA ROMEO BERLINA AMFM cassette, XAS, excellent condition. 748-5145, Duncan.

1974 FIAT 124 SPYDER, 44,000 miles, Excellent condition. $3200. 383-9012 or 656-2796.

'68 BMW 2,000 T.I. LUXURY Sedan, new Michelins, suspension and paint. $2200. 595-5505.

'76 SPITFIRE, NEW IN '77, 8,000 miles, excellent condition. 479-7995.

'75 MGB, 23,000 MILES, 3 TOPS, immaculate, $4800, 479-0944.

1967 AUSTIN HEALEY 3000, RED, best offer over $6,500. 478-9642.

'73 MGB, EXCELLENT CONDItion, offers. 592-1790.

1975 BLACK 911S PORSCHE Targa. 477-1520 or 477-7819.

1976 BMW 2002, 19,000 MILES, $6,900. Trades considered. 474-1713.

'76 TR6, 11,000 MILES, $6200, 384-7525 days, 658-5918 evenings.

'65 MGB, NEW TOP, GOOD CONdition, $500. 382-2305 after 5.

1975 MG MIDGET, EXCELLENT condition. $3,700. 385-5236.

DUNE BUGGY, GOOD CONDItion, $975 firm. Phone 385-9340.

MUST SELL — '64 SUNBEAM, $900 or best offer. 382-6052.

151 TRUCKS, BUSES and VANS

1976 FORD SUPERCAB, MANY extras. Ideal for 11' Camper. 478-8572.

1966 FORD F500, NEW MOTOR and clutch, hoist, stake side, 479-3157.

1966 FORD ECONOLINE, NO window van, $950 or offers. 478-3878.

1971 TOYOTA, EXCELLENT RUNning order, low mileage. Offers to $1200. 721-3355.

71 TOYOTA LANDCRUISER 4X4, excellent condition, many extras. Asking $3,000 or offers, 385-0249.

'77 GMC ½-TON VAN. BEST offer over $5000. 384-7459 evenings, John Smith.

'71 TOYOTA LANDCRUISER, 4X4 soft top, includes extras $2550, 382-5364.

1976 DODGE B200 VAN, $3900, good condition. Phone 386-7874 9 a.m.-5 p.m.

1961 LAND ROVER, SHORT wheel base, excellent condition, 478-6563.

1975 FORD ¾ TON, 4 WHEEL drive, 15,000 miles, many extras, excellent condition, 479-7409.

'69 FORD ½ TON, 8' BOX FLARE sides, 6 cylinder, good mechanical condition, $900 firm, 642-4555.

'68 CHEVY ½-TON, AUTOMATIC, radio, $1500. 382-8368.

151 TRUCKS, BUSES and VANS

76 GMC Sierra Grande

V-8 auto. power steering, power brakes, radio, black in color, good condition. $5695. For a test drive, please call GLEN LOCKHART at CORNELL-CHEV-OLDS LTD. 3050 Douglas, 385-5777 or (Res.) 478-0247. D-00681A.

Price Special

70 FORD ½ TON V-8, with only 42,000 miles, excellent rubber. Priced to sell at $1899 YATES AUTO SALES LTD., 950 Yates St. 388-7722 D-01610A.

77 CHEV ½-TON

Just under 6,000 miles, 6 cyl. stick, only $4995. To see please call GLEN LOCHART at CORNELL-CHEV-OLDS LTD. 3050 Douglas, 385-5777 or (Res.) 478-0247. D-00681A.

1977 DELUXE CHEVY VAN, ¾ ton, 350 V8, automatic, power steering, brakes. Chromed wheels, bumpers, grill and trim. Cargo and rear door glass. High back buckets, Cibies, and cassette stereo. New $8,300. Best offer. 479-8049 mornings.

76 G.M.C. VENTURA VAN

350 V8, 3-speed trans., $400 stereo set, C.B. radio, camperized, sunroof. Patriotic paint job. $5,650. GARDEN CITY AUTO SALES LTD. 2978 Douglas, 382-9111, DL 00319A.

1976 FORD CAMPER SPECIAL Ranger XLT super cab, lots of extras, immaculate condition, 16,000 miles, $6500. 8½' Terry Camper, good condition, $1300 or offers. Combined package $7500. 478-2227.

'77 JEEP CJ5 RENEGADE 4X4, 5000 miles, immaculate, warranty, factory options include V-8, tracker tires, spoke rims, radio and much more; sacrifice $6600 or offers. 592-0766.

1966 FORD ½ TON, EXCEPTIONally good condition, bucket seats, 3 speed, Hurst floor shift, 289 V-8, very clean throughout, $1195. Will take trade. 388-7826 or 385-0031 DL —C0094A, Super Motors Ltd.

1973 GMC 4X4 4-SPEED, $3495. Gordon's Mobile Sales Ltd., 3 miles south of Ladysmith on the Island Highway. Phone 245-3946. DL00237A.

1967 FORD PICKUP ½ TON WITH heavy suspension, good condition $1225. Will consider piano or organ in trade. Gleeson Music, 707 Fort, 388-9632 or 595-3095 after 6.

1976 GMC SIERRA GRANDE, PS, PB, V-8, AT, radio, heavy duty suspension, equipped for camper, with or without 8' camperette. 479-8163.

1972 DODGE VAN, AUTOMATIC, customized stereo system, excellent condition. $3995 or best offer. 479-2095 ask for Dan. Must be seen.

'75 FORD F250. FIRST CLASS condition, heavy duty suspension, power brakes, power steering, 4 speed, 390 V8, low mileage, $4,895 or nearest cash offer. 383-6521.

'67 FORD, ¾ TON, CAMPER special. New motor and clutch. Good condition. Asking $2,000 or best offer. Phone after 5, 385-9808 (Clay).

74 GMC ¾ Ton

V-8 auto, P.S., P.B. $3295. ESQUIMALT AUTOMART LTD., 480 Esquimalt Rd., 382-7195. D-00856A.

'73 INTERNATIONAL CREW CAB 4x4, 59,000 miles, V8 4-speed, roof racks, if required CB radio, 2 summer tires on wheels, home made canopy. $3200. 642-2969.

70 FORD ¾ TON, 4X4, 8000 LBS., Warn winch, heavy duty bumpers, insulated canopy, good condition throughout. $3200. 592-2129 or 595-4243, ask for Mike.

'72 VW WINDOW VAN, CAMperized, curtains, new tires, best offer to asking price of $3500. Details and viewing, 658-5448.

MUST SELL, 1969 FORD HALFton, 4-speed, 4x4, new tires, no rust, good shape. $2100. Crofton. 246-4294.

'77 ¾-TON GMC VAN, 5,900 miles, many extras including camper unit. Showroom condition. $6,000. 642-3475.

'76 DODGE RAMCHARGER SE400 automatic, convertible top, 4 barrel dual exhaust, 20,000 miles, new tires, 656-2267.

74 DODGE ONE-TON FLATDECK, standard, 40,000 miles, V-8, 4-speed, good condition, offers on $3500. 642-5813.

1974 CHEV CHEYENNE 4X4 AUtomatic, low mileage, camper special, winch, good condition. 478-3518.

'71 CHEV ¾-TON PICKUP, V8, RB, rebuilt automatic, posi, good condition, offers. 595-5193, after 6 p.m.

1966 42-PASSENGER BLUEBIRD Bus, excellent shape. Set up for workshop but can be camperized. $2,500 or best offer. 112-743-4379.

1966 MERCURY 1 TON FLAT deck, 300 cu. in. 6, 4 speed, heavy duty suspension, baby duals, good shape, 656-4407.

74 TOYOTA LANDCRUISER, LOW mileage, Warn hubs, many extras, excellent shape throughout. $5,500. 596-6303, 12-7 p.m.

4569 VOLKSWAGEN WESTPHALia, new re-built motor, 1700 cc, clutch and muffler. $2,500. 642-3258 evenings.

'72 CHEV VAN, 350 HEADERS, sun-roof, new paint, tape-deck, camperized, 46,000 miles, must sell, 388-6427.

1971 WESTPHALIA VOLKSwagen van, fridge, stove, bed, carpeting, excellent condition, $3600 or best offer. 385-5575, or 642-3295.

1975 JEEP CJ5, IMMACULATE, 258 6 cylinder, low mileage, must be seen, Call 595-2423 days, 479-3315.

1972 FORD ½-TON, SHORT wheelbase, cab, sunroof, wheels, etc. Excellent condition. $3200. 595-3050.

1974 DODGE VAN, 8-PASSENGER seating, radials, towing package. Excellent condition. 477-6555 or 479-2262.

'75 DODGE ¾-TON PICKUP, power steering, power brakes, twin tanks, twin batteries, low mileage, 2-tone paint, $4550. 478-8363.

'69 GMC ¾-TON 6-CYLINDER 4-speed, low mileage, and-or 8' Cascade camper; offers. 478-3462 or 478-0429.

1974 GMC ¾ TON CAMPER SPEcial, automatic, p.s., p.b., $3500 or best offer, evenings best time, 479-9480.

1976 CHEV VAN, V-8, 350, POWER steering, power brakes, tape deck, $4,500 firm. 595-5990 or evenings. 478-5276.

1975 FORD ¾ F250, 390 AUTO, pickup, 1 ton suspension, an excellent camper unit with extras. Offers to $3850. 656-6806.

¾-TON 1971 FORD F250, V-8 360, Camper Special, power brakes, power steering, automatic with shift kit and extra cooling, $3500 or near offer. 479-7488.

'74 BUICK APOLLO, V-8 AUTOmatic, excellent condition, asking $2700. 386-0375.

1970 VW POP-TOP VAN, FULLY camperized, good condition, $2900. 598-4987.

1977 FORD HALF-TON VAN, AUtomatic, power steering, brakes, V-8. 479-0264.

71 DODGE VAN, CAMPERIZED, raised roof, rebuilt motor. Call 592-6754.

ARMY DODGE POWER WAGON, ¾, 4x4 panel, 22,000 miles, A-1 mechanically, best offer. 477-4528.

'59 FORD RANCHERO, REBUILT 312, stereo, radial and other good stuff. Asking $1500. 598-5371.

RARE

1952 AUSTIN, ¼ TON, GOOD condition, $465, or offers. 478-7949.

1972 FORD ¾ F250 V-8, AUTO, power, air conditioning, $1750. 656-6806.

MUST SELL, MY BEAUTIFUL travelall, 4x4. No reasonable offer refused. 592-9682.

1968 FORD ½ TON, FOUR speed, tested. $1250 or closest offer. 598-8604.

1975 DODGE VAN, CAMperized, low mileage, good condition, offers. 478-8558.

FOR SALE '69 CHEV ½ TON 4X4, 396 4 speed, offers. After 5:30, 474-2606.

1958 INTERNATIONAL TRAVELall with Buick 401 engine, super turbine 400 transmission. 479-8494.

71 VW WINDOW VAN, EXcellent condition, must sell; offers. 656-3829 after 7

154 TRUCKS, BUSES and VANS

DIESEL PICKUP

1978 Chevrolet ½ ton diesel pickup now in stock. Contact me personally for demonstration call:

ALAN CATT
at Millstream Chevrolet,
474-1211 or Res. 478-8411.
DL01384A.

'69 FORD ½-Ton

4-speed, radio, custom buckets. New Goodyear, raised whites, and mag wheels. 4 extra wheels. QUICK SALE $1500.
DEPAPE MOTORS LTD.
779 Pandora 384-8035
D-00264A

SACRIFICE

Ideal camper—living unit, '67 GMC X66 passenger school bus, 24,000 miles, nearly new 350 motor, 4-barrel carb for greater mileage. A-1 body, rubber, partially camperized, large skylight, log walls, fireplace, etc. Must sell. Offers, 656-4389.

1973 GMC LONG WINDOW VAN, 307 standard shift, V8, 48,000 miles, AM-FM radio, carpeted floor, excellent condition. With straight trade for older Econoline Super van, V8 with raised roof, etc. Near similar mileage and condition, from 1970 what offers, or will sell. 592-9605.

1969 CHEVY POWERED DATSUN PU, automatic transmission, gauges, custom rad., 5 4-bbl. Street Master manifold etc. Complete, needs finishing touches. Offers on $1800. Phone 743-9321 after 5 p.m.

'72 INTERNATIONAL TRAVELall, V-8, p.s., p.b., radio, trailer hitch. Good running condition, could use some body work. Would sell or trade for boat or property. Value $1650. No reasonable trade or offer refused. Call 592-6577.

71 GMC Suburban

V-8 4-speed, P.S., P.B., only $1895. ESQUIMALT AUTOMART LTD., 480 Esquimalt Rd., 382-7195. D-00865AL.

1976 DODGE TRADESMAN 300 Van, low mileage, excellent condition. V8, $4800 or best offer. Phone Dan Ray 595-5151 Tuesday-Friday 9-5 p.m. or 479-3376 evenings and weekends.

RARE

1952 AUSTIN, ¼ TON, GOOD condition, 5465, or offers. 478-7949. ONE SIXTY

390-28 EDELBROCK STREETmaster, never used, also MT valve covers, 382-6273.

1976 DODGE B100 VAN, EXcellent condition, partially camperized, offers. Evenings, 383-3327.

1970 VOLKSWAGEN CAMPER, $1500 excellent condition, needs motor work, very cheap. 658-5960.

1977 INTERNATIONAL TANDEM dump, only 16,000 miles, H plate, phone 642-5471.

'76 XLT ¾-TON CAMPER SPEcial, '77 11' Vanguard, fiberglass roof, $12,000, 383-2330.

'70 VOLKSWAGEN 9-PASSENGER van, good condition, $1,600. 388-5240.

1970 7-SEATER VOLKSWAGEN Bus, awning on side, very good condition', $2800 or offers. 478-7293.

1974 GMC SIERRA 4X4 350 AUTOmatic, many extras, excellent condition. Phone 592-6072.

'74 CJ5 RENEGADE, GOOD CONdition, 304 V8, 3 speed, mags, call between 5-8. 478-3627.

'74 FORD XLT F-350 PICKUP Super Camper Special, $5200. 478-2393.

'69 INTERNATIONAL GRAVEL truck with H-plate, new motor and trans, $5950 firm. 652-1788.

'72 FORD PICKUP. POWER brakes, power steering. Automatic, $2000 or offers. 383-5940, 479-1265.

'74 K5 BLAZER 4X4, TILT wheel, big tires, 350 automatic, best offer to $4700. 478-8429.

1971 MAZDA, AS GOOD AS A new one; offers. 478-3462 or 478-0429.

'64 CHEV, ½ TON, STANDARD with Vanguard canopy. Offers. 478-3819.

1973 FORD ¾-TON PICKUP, 390 V8, four-speed, split rims, dual gas tanks, excellent condition. 386-7840.

73 RANGER XLT WITH CANOPY, excellent condition, lots of options, $3800. 385-1148.

HALF-TON, P.U. TRUCK, $1,350. 1936 Llewellyn Place.

63 GMC ½-TON, GOOD CONDItion, offers. Must sell. 384-2652.

1975 CHEVY VAN, 59,000 MILES, $4,000 or offers. Phone 383-4842.

1973 DATSUN PICKUP, H.D. bumper, canopy. Offers. 592-2182.

1976 BLAZER, TWO-WHEEL drive. 478-0630.

1974 TOYOTA LANDCRUISER, good condition, $3995. 592-3684.

'71 FORD ½ TON, $1400 478-6797

1970 FORD HALF-TON PICKUP, needs work, $550. 384-3150, 479-3740.

'61 ECONOLINE, 3-SPEED, 6, panelled, roof vent, $600. 595-1962.

1973 COURIER CANOPY, GOOD tires, $950. 386-0820 after 4.

'66 CHEV ¾ TON PICK-UP, SACrifice $850 or best offer. 384-9849.

'75 FORD ¾ TON 4X4, GOOD condition. $5200 or offers. 652-1031.

RARE '67 ECONOLINE PICKUP, automatic, $1,850. 383-1927.

'65 VW WINDOW BUS, $200 AS IS. 478-0207

66 VOLKSWAGEN VAN FOR parts. 652-3615.

158 TIRES

"National" Radial Tires

Tubeless-Blackwall
Fabric Ply and Belt's

155-12	$34.95 exch.
135-13	$36.95 exch.
165-13	$39.95 exch.

FITS: Honda, Datsun, Toyota Colt, Fiat, Capri, Mazda, etc.

D & D TIRE
1620 BLANSHARD
382-7283

TWO G70-14 WHITE LETTERED Good Years, near new, $75. Two 14 x 6 CDN mags, fit Chev, $75. 595-6245 after 5:30.

FOUR SLOTTED MAGS, FOR Plymouth or Dodge, 2 with like new Super Chargers, $150. 385-0829.

4 G60-15 GENERAL GRABBERS, 2 good, worn. $48 set. 477-6262.

2 PIRELLI 165 14" TIES, LOTS of tread, $30; 385-2914, after 5.

THREE 7.50X16, GOOD AS spares. $10-15. 383-8004.

2 L60-15 AND 2 G60-14 ON SLOTted mags, fit GM, $150. 658-8638.

160 PARTS, ACCESSORIES

WANTED: 1951 FORD CLUB coupe parts, especially rear quarter window rubber. 478-2326.

WATER PUMP, TRANSMISSION and head and '67 Dodge Dart for parts, 479-8873.

CHEV TURBO 400 TRANSMISsion, good condition, $250. 388-6979 between 5-6:30.

'63 SUNBEAM ALPINE, GOOD condition, $300 or best offer. 592-3076.

LAST CHANCE, WRECKING '62 Acadian, selling parts — dirt cheap. 479-3864.

WANTED FOR CASH

Crankshaft from 327, 4-barrel engine. 384-6360 or 385-6849.

REBUILT C4 AUTOMATIC transmission with shift kit, best offer. 592-0542.

VW WHEEL ADAPTORS, 14" ET mags, 6 volt radio, VW header. 478-9207.

FOUR 750X16 8 HOLE SPLIT rims and overload springs for Ford 250 pick-up. 479-5297.

'69 FORD MUSTANG 351, NEEDS some body work and paint job, $450. Ask for Ray, 658-5959.

FOR SALE: PARTS OR WHOLE 1971 Ambassador. 383-8196.

160 PARTS, ACCESSORIES

CAR SOUND

AM-FM radios, tape players, cassette and 8 track in-dash radio-tape player, Jensen speakers. On premise installations.
B.C. SOUND & RADIO SERVICE
931 FORT 383-4731

SPRINGS

SPECIALIZING IN overloads for pickups (including imports). Booster and helper springs (leaf and coil) for cars.
Prompt Repairs — Free Estimates
Phone 384-0213
LOGAN'S RV SERVICE CENTRE
650 Burnside East near Douglas

1969 ¾ TON FORD CAB AND chassis plus 4 speed transmission and front end, best offers, 1966—428 Police interceptor engine, good condition, $500 or offers. 1970 Mercedes, 280s engine and automatic transmission, excellent condition, 47,000 miles, $1500 or offers. 1972 Cortina engine trans. 32,000 miles $350. 478-3693.

CORVAIR PARTS — '61-'63 PICKup and van parts, '61 Corvair Lakewood

165 CAMPERS, TRAILERS and MOTOR HOMES

DOMINION MOTORS
HOME OF
—LAYTON—HOLIDAIRE trailers
—GALAXIE Campers and Canopies
—Kit Campers
—CHINOOK Motor Homes

'78
Kit Kampers
From $2995
We even have '78 8½ ft. KIT KAMPERS with toilet, shower, 4-burner stove and oven, blower fan with wall thermostat, 4 ft. 3-way fridge, screen door, converter, slide cab window, sleeps six.
was $5795 NOW $5395
PLUS 9½ ft. to 10½ ft. KIT KAMPERS to choose from
ENQUIRE ABOUT OUR
Chinook Rentals
PARTS, ACCESSORIES
REPAIRS
HOURS OPEN
MON. to SAT., 8 A.M. to 5 P.M.
Dealer Licence Number D-00448A
1703 BLANSHARD ST.
(Across from Hudson's Bay parking lot), Victoria, B.C., 385-5012.

1976 EMPRESS MINI, 20', FULLY equipped, sleeps 6, $14,300, 652-2914.

GALAXIE
11' camper, sleeps 4, clean as new, $3,750. 966 Saturna Place.

CAB OVER CAMPER, FITS Import, stove and fridge, $850. 652-3497.

2 NEW CANOPIES FOR PICKUP truck, insulated, sliding windows, $425 and $450. 479-1552.

WANTED: 17' TRAVEL TRAILER 385-3910.

16' TRAILER, SLEEPS 6, ICEbox, oven. $1500. 478-5608.

UTILITY TRAILER, 4X8 BOX, new tires, $240. 656-1378.

8' CAMPER, VERY CLEAN, offers, 478-3462 or 478-0429.

1977 GMC TRUCK AND CAMPER, excellent condition. 388-1411.

8' CAMPERETTE, STOVE, SINK, icebox, roof racks, $500. 478-0766.

1974 EMPRESS, 19'6" MINI MOtornome, good condition. 386-0411.

11' ELDORADO CAMPER, SELFcontained. 479-8880.

1971 12' CAVEMAN CAMPER, $4000. 478-3865.

1975 TRAVELAIRE, 19-FEET, self-contained, A-1, $3700. 598-5909.

169 MOBILE HOMES AND PARKS

68' MOBILE HOME, LIKE NEW, WESTBROOK QUALITY MADE. LOCAED IN PARK AT SHAWNIGAN LAKE. WE WILL TAKE YOUR CAR, BOAT, MOBILE HOME OR WHAT ELSE IN TRADE TO MAKE IT EASY FOR YOU TO BUY! ASKING ONLY $15,900. FOR FURTHER INFORMATION CONTACT BOB ALLISON, RON BORNYK, OR FRANK UMPHERVILLE AT REG MIDGLEY MOTORS LTD. 385-8756. DL00247A.

BY OWNER — 12' WDE 2 BEDroom mobile home, set up in excellent Victoria adult park. Full sized carport and build on. Includes all new shag carpet, washer, dryer, fridge, stove. Large freezer, drapes, air conditioning. Level entry. Suit retired couple or single person. Could accept good car, truck, R/V, as part payment. Asking 59,500. 743-5003.

$14,900
OR BEST OFFER, will buy this comfortable unique mobile home, "Estate by Neonex", 12'x68' with 5'x10' expando in front livingroom, 3 bedrooms. Set up in mobile home park in Shawnigan, 4 major appliances included. Phone 743-5283 or 743-4175.

Preowned homes at Gordons. Ready to move into
—12x68 Chancellor
—12x68 Glenbrook
—12x50 Emperor,
—12x36 Haralee
Gordons Mobile Sales Ltd. 3 mileas south of Ladysmith on the Island Highway, Phone 245-3946, DL00237A.

12X60 CHANCELLOR 2 BEDroom with attached porch and 3rd bedroom, built in china cabinet with mirror tiles, 4 appliances, wall to wall and drapes. In Lannon Creek Park. Offers on $15,000. 642-5338.

FOR RENT OR RENT-TO-PURCHASE — 12x68 mobile home, located in Guardian Village in Sooke. 4-bedroom, two baths, landscaped, close to buses, children and pets welcome. $335 per month. 642-5395, 5:30-8 p.m.

LANGFORD, 12X68 MONARCH Deluxe, 2-bedroom Mobile Home, located on private lot. Beautiful fireplace and large living room, 4 top line appliances, furnished. No children. $17,500 or best offer, 478-3201 after 5.

NEW '78 DECORES AND FLOOR plan now at Gordons, reasonable prices, quality homes, open 7 days per week. Gordons Mobile Sales Ltd. 3 miles south of Ladysmith on the Island Highway, phone 245-3946. DL-00237A.

THINKING MOBILE HOME? Think Buyright! With over 120 new home sites in seven different parks and over 40 used homes, we offer one of the best selections in Vic Think financing. Terms to suit. Why rent? Buyright, 474-2154.

FOR SALE OR RENT CLEAN 12x54 2 bedroom partially furnished, attached porch and storage room in small adult park in Sooke. 642-3236.

966 SQUARE FOOT, 3-BEDROOM mobile home. Excellent condition, close in. Will take auto, shop tools, boat, etc. as down payment and assume financing or lease purchase may be arranged. 478-5559.

FOR SALE BY OWNER, 24X52, fully furnished double wide in Lannon Creek Park. 3 bedrooms, 2 bathrooms, custom built sundeck and carport, landscaped, tool shed. Phone 384-2876.

12 X 68 BENDIX, ADULT SECtion in Goldstream, Franklin fireplace, landscaped, large workshed. Any reasonable offer accepted. Phone 478-6897.

DOUBLE WIDE IN CLEAN trailer park, beautifully landscaped, fireplace, and many extras. Open House, Sunday 2-4, 478-8420

DOUBLE AT SINGLE PRICE! This can't be beat! 24x52 3-BR, 2-bath, 1152 sq. ft. home. Won't last! $16,900! Terms, Buyright, 474-2154.

FOR SALE: HOMCO STATESMAN, 12 x 68, on site with park approval, No. 9-2615 Otter Point Road. Has all approvals — CSA, etc. 642-2020.

1974 TWO-BEDROOM MOBILE home, 12x64, with enclosed garage and large patio, situated on a spacious lot overlooking ocean. Asking $17,500. 642-5085.

FOR SALE BY OWNER, MOBILE home, 12x60, double wide lot, adult preferred park, covered veranda and attached room, for particulars phone 478-9107 or 478-6122.

MUST BE SEEN, 24X64 PLUS, full unfinished basement, good fishing and good views. $25,100. Large 90x100' pad, in Sooke, 642-5544.

LANNON CREEK
Near new 12x68 Gendal with tip-out, 3-bedroom, large sundeck, landscaped. Excellent condition. Sacrifice, $17,000. 652-4286.

FOR SALE. 1976 MODULAR Home, 24x40, 2 bedrooms, many extras. On large lot in Sooke. $29,900. 642-4598.

$950001
Fantastic home! Large L.R., D.R., fireplace, city bus, furnished, shed! Call now Buyright, 474-2154.

MUST SELL IMMEDIATELY 1975 12x68' mobile home presently in Mill Bay Park. First reasonable offer takes. 474-1657 after 6.

NICEST 12 IN VICTORIA!
Luxury abounds in over 1060 sq. ft. 4 appl. 2 fireplaces, 2 sheds. Priced to sell! Buyright, 474-2154.

14X70 MARLETT, FOR SALE, set-up on unusual pad in Sooke park, 642-5828, 642-4256.

2 BEDROOM LEADER, 12'X52', 3 room addition, fenced yard; Adult park, 478-5626 anytime.

169 MOBILE HOMES AND PARKS

MOBILE HOME
Repossession Sale
(By Finance Co.) Located at 1375 Craigflower Rd. Site 29 (Gorge Estate Park) Nine brand new mobile homes available both singles and double wides. As is or pad sites available Upon request. Bank Financing O.A.C. first come first serve. Minimal down payment required. Call 386-1731 8 a.m. to 5 p.m. for appointment or information.

"TWIN OAKS"
A modern mobile home community located 5 KM from Gov't offices. Separate family and adult areas. All amenities close by. All services underground. Your choice of new 14' or 24' homes. Hydro bus 1 block away. Landscaped lots with each home.
Buy-Right DL01927 474-2154
Trans Can. (Hwy 1) Langford

Goldstream Mobile Homes
Must Be Sold
3 bedrooms, 1 used as family room, fridge, stove, drapes, L.R. and hall rugs, 8x16 porch, 12x11 tool shed. Reduced to $15,900. D.L. 01280, Marsh Smith, Bus. 478-1751, Res. 478-8774.

REDUCED $2,000
By owner. 2 bedroom Mobile Home. Immaculate condition. Furnished. Appliances. Located in established, Motel and Trailer Court in Sidney. Some part time chambermaid work available if desired. $7,950 or near offer, phone Ron Thiel, 656-4441.

Goldstream Mobile Homes
Full Price, $13,500
2-bedroom, with stove, fridge, L.R. carpeted, storage shed and greenhouse. A clean home in adult section of park. D.L. 01280, Marsh Smith, Bus. 478-1751, Res. 478-8774.

QUALITY DOUBLE WIDE 2 BED and den, bath and a half, full wall to wall carpet, view location. $23,500, including 1 yr. site rent. Also 14x70 deluxe 2 bed., 2-bath, all major appliances. A super home. Viewing by appointment. Admiral Homes Ltd. 478-6434 or 478-0034. DL01343A.

Goldstream Mobile Homes
Monarch 12x52
2-bdrm. home, fridge, stove and built-on 12x8, in family section of park. A real home. $13,000. DL 01280, Marsh Smith, 478-1751 Bus., 478-8774 Res.

TRI-WAY MOBILE HOME PARK. Deluxe Safeway Manor, 68x12 2 bedrooms, with large living room, utility room, situated on beautifully landscaped easily maintained corner lot. 2-car parking space adjts only. 384-8791 DL-01297-A Kramer Holdings Ltd.

SALE BY FIRST OWNER. IMmaculate single wide. Large Cedar sided addition. ½" panelling throughout, gorgeous secluded large lot, nicest park in Victoria. 478-6529.

12X64 BON PRIX, 2 BEDROOM, 1½ bathrooms, 8x12' spare room, 17' deck, new carpet, $13,000 or best offer, call 743-2667 or 478-2741.

FOR SALE, 12X55 MOBILE home as covered verandah, and insulated den, 12x17, covered garage, ill health reason, 478-7114.

1975 BRITTANY 2-BEDROOM Mobile home, on pad, on private lot in village of Lake Cowichan. Phone 749-3392 or 749-3920.

12X60 GLENDALE, 2 BEDROOM, appliances, workshop, covered deck, shed, garden, adults. 478-7953.

10'X45' 2-BEDROOM MOBILE home. Oil furnace, gas stove, electric fridge, C.S.A. approved. $3,500. 655-8751 evenings.

IDEAL FOR 1, LARGE LIVING room, 1 bedroom, appliances, drapes, carpets, sundeck, storage room. $12,500. 478-0181.

35X8 MOBILE HOME, 1½ bedrooms, clean, good condition. Asking $3500. 479-7608, 478-2618.

12X48 MOBILE HOME, NEWLY sealed with balcony, on rented lot in Langford. 478-0561.

SACRIFICE 12X62 PARAMOUNT, large low rental pad. Adult park. Many extras. 478-6963, 474-3994.

USE YOUR MOBILE HOME AS down payment on newly renovated 3-bedroom Home. 595-5166, 478-5550.

MONARCH, 3 BEDROOM 24 BY 52, mobile home, 10 by 16 workshop, landscaped. 478-3147 after 5.

12 X 68 2-BEDROOM MOBILE home, excellent condition. 642-5569, 383-4973.

3 BEDROOM, 1974 FLEETWOO, Franklin Fireplace, partially furnished, Spectacle Lake, 743-9630.

175 HOTELS

NOW
AVAILABLE
1204 Yates Street
Spacious accommodation near downtown. Everything supplied. Daily from $12.50 single, or $15.50 double. Weekly or monthly rates also available. Children welcome. 383-0742 or 386-2812.

178 SUMMER HOMES, COTTAGES, RESORTS

SKI WHISTLER
Condo's by day or week. Garo, Box 190, Whistler. 932-5385.

181 TOURIST ACCOMMODATION

CRAIGMYLE
Bed and breakfast. 595-5411 or 595-2697.

190 ROOM AND BOARD

CRAIGMYLE
Excellent meals, 1 mile from town, daily rates available. 595-5411.

ROOM AND BOARD FOR SEnior citizen on limited income. $250 per month. Phone for appointment, 383-2460. Licence No. 40-110-69-009.

BOARD AND ROOM IN EXCLUsive home for working girl in Gordon Head, phone 477-4211.

ROOM FOR RENT, HEAT, LIGHT and water included, share kitchen. $100. 385-0058.

LARGE CARPETED SHARE KITchen, bathroom and laundry. 658-1138.

193 ROOMS TO RENT

SLEEPING ROOM ONLY, LINEN supplied, $100 per month. 595-8361, 595-9957.

FURNISHED ROOM TO RENT, Master-Fairfield area. 132 Moss. 382-9814.

OAK BAY, ONE BEDROOM, share kitchen, living area has TV and phone, $100. 592-2713, 7-9 p.m.

197 HOUSEKEEPING ROOMS TO RENT

2 HOUSEKEEPING SUITES, also main floor 1 bedroom, fridge and stove. Available May 1st, 132 Moss St. 382-9814.

FAIRFIELD
3-room suite. Complete Kitchen. Share bath. Partially furnished. $99. 652-4368.

DOWNTOWN, EVERYTHING supplied, stove, fridge, quiet working man, or active pensioner, 711 Johnson.

HOUSEKEEPING ROOM FERN, wood-Pandora Area, $98, Phone Mr. Wayte 479-5639 Evenings and Weekends, 386-8856 Days.

FOR WORKING GIRL. NICE room in Rockland mansion with wall-to-wall carpets, share huge gourmet kitchen. 595-7874.

FAIRFIELD DISTRICT, 1 BLOCK from beach and bus, clean, large fully furnished housekeeping, fridge, separate balcony. 478-0915.

LIGHT HOUSEKEEPING ROOM partly furnished, basement, $50 per month, pensioner preferred. 1360 Taunton Rd. after 6 p.m.

FURNISHED HOUSEKEEPING rooms on Moss St. in Fairfield. Kitchenette, wall-to-wall carpets. 595-6008, 598-7637.

BRIGHT, HOUSEKEEPING suite for pensioner, $85 a month. At Bus stop, 382-7068 evenings.

$75 MONTHLY. LOVELY MAIN floor room for lady. Central. 479-4353.

LARGE, FURNISHED, FRIDGE, stove; quiet gentleman, $95, $85. 478-8158 after 6 p.m.

RITZ HOTEL — DOWNTOWN
Elevator Service TV Lounge
710 Fort, 383-1021

SIDNEY, FURNISHED SLEEPing room, kitchen, washing facilities, close shopping. 598-7823.

BRIGHT FURNISHED STUDIO room, own kitchenette, Rockland area, after 6 p.m. 595-0576.

197 HOUSEKEEPING ROOMS TO RENT

2 FURNISHED ROOMS RECENTly decorated in Heritage home, mature quiet tenants, Fort near Cook, across from bus stop, stove, fridge, heat, light provided, $108 and $80. Phone 383-3678.

CLEAN, QUIET, ALL FOUND, older quiet working man. 239 Superior.

2 ROOM BACHELOR, $85, fridge, stove, mature man only. 1116 North Park, 383-1995.

BRIGHT BEDROOM, KITCHENette, private house, upstairs, references, good location, $158. 595-1761.

ROCKLAND AREA, SMALL FURnished room with fridge and hotplate. $90. 595-1858.

NEAR K-MART, COSY ROOM, suit lady, all found. Phone after 5. 477-1654.

1 BRIGHT ROOM IN CHARACter older building, suits girl, $155; 388-7605.

HOUSEKEEPING ROOM, $85 per month. All utilities included, available April 15th. 477-5820.

199 HOUSEKEEPING ROOMS WANTED

CANADIAN LADY, EX OVERseas veteran with cat, please phone 384-8946.

200 APARTMENTS TO RENT UNFURNISHED

WATERFRONT SAVE!
up to 3 months rent for the first year.
Rents from $175 to $400 monthly.
Beautiful apartments, townhouses and duplexes for rent on the water at Sooke. A beautiful spot only ½ hour from Victoria and 5 minutes from all conveniences. Bus service available. Suites are lovely and complete with fridge and stove and drapes and balcony. Some have fireplaces, built in vacuum and aqua massage. True luxury at economy prices. This adult complex has limited accommodation for older children in the duplex units but we cannot allow pets.
Act now for May occupancy.
24-hr. answering service.
Ocean Village Kaltasin
Box 674, Sooke, B.C.
642-5254.
Open to view 12-4, 7 days a week.
Roscoe Development Corporation

Orangewood Manor.
4026 Quadra
Attractive 2-Bedroom Suites for April Occupancy
ENJOY OUR MANY FEATURES
—Fully broadloomed suites
—Equipped workshop
—Beautiful sunny indoor pool
—Roof garden with a view
HANDY LOCATION
—On a downtown bus route
—Convenient to all main roads
—Shopping close by
Open for Viewing Daily
Call Res. Manager, Suite 208
or 386-2223
CONCORD

Park Pacific
SEA PORT
200 DALLAS RD
Available May 1
1 Bedroom — 689 sq. ft.
$210 per month
Full facilities. Pool. Sauna, etc.
Mature Adults.
Sorry, No Pets.
MR. KIERNAN 383-2225

WASHINGTON CO-OPERATIVE
373 Burnside Rd., E.
(An Adult Oriented Building)
A share purchase will qualify you for government assisted rentals in this attractive building. Two 1-bedroom and one 2-bedroom suites are available now. Your small deposit would be welcome. For further information call Hugh Creighton at 388-6691.
ROBERTS INVESTMENTS LTD.

VISTA ROYALE
1345 Pandora
382-3616
May 1st, 1 bedroom $201, includes cable, heat, hot water, coloured appliances, large balcony, drapes, shag, parking, swirl, sauna, controlled entrance, elevator, near bus and shopping. Mature adults, no pets.

OAKVIEW MANOR
4420 Quadra St.
386-6451
One bedroom from $189.00
Two bedroom from $250.00
P.R. BROWN & SONS LTD
762 Fort Street 385-3435

1-BDRM., $177.25
2-BDRM., $196.25
879 ESQUIMALT RD.
Newly decorated and carpeted. Heat, cable, parking included. Available immediately. 388-5736.

ROCKLAND HEIGHTS
Rockland and Oak Bay Ave. 2 bedroom suite available May 1st, top floor. Phone 592-2025 or 598-8755.

BEACON HILL PARK AREA AND James Bay area, 1 and 2 bedroom suites, rentals ranging from $185 to $278 per month with guarantee of no increase for two years. Adults, no pets. 592-9316.

BACHELOR DELUXE, THE BELgrove, 1505 Belcher, corner Oak Bay Avenue, $170. Hardwood, third floor, free laundry, elevator, bus, suitable for single lady. 598-6571.

504 CARLTON TERRACE
Available May 1st. Esquimalt, 1 bachelor $164 includes all utilities. Call for appointment 382-9239 2-4 p.m. or after 6 p.m.

1-BDRM, $195
Nearly new block, 2320 Quadra. Heat and parking included. 388-6897.

THE SENTINEL FOR THAT BETter apartment, only because of transfers, now have 1 and 2 bedroom for the 1st of May, phone 385-1249.

MODERN APTS. 1 BEDROOM AT $181 and $199; 2 bedroom at $227 and $230; Available May 1st. 975 Balmoral, 384-0307.

CHARACTER HERITAGE HOUSE 1370 Yates, bachelor $146, heat included, furnished or unfurnished; bus at door. 477-8292 or 382-3553.

JAMES BAY — LARGE REDECOrated 1 bedroom apartment, private entrance, large yard, $165. Apply apt. 101-356 Simcoe St.

2-BEDROOM SUITE, FERNWOOD area, large, clean, w-w, heat included, $205 per month. 384-6656.

MODERN 3 ROOM SUITE, MAYlodge Apts, 1300 May St., Fairfield. Elderly people preferred.

BACHELOR SUITE, 943 ESQUImalt Road, new carpet, $150. 386-0783 or 479-7288.

200 APARTMENTS TO RENT UNFURNISHED

PRINCESS PEMBROKE APTS.
1020 Pembroke St
(By Athletic Park)
New Building
Children Welcome
Close to Town, Schools and Shopping
W to W carpets, Drapes, Large balconies, Elevator, Controlled Entrance.
DISPLAY SUITE
1-Bedroom Suites $165-$200
2 2-Bedrm. suites $265-$270
RESIDENT MANAGERS
MR. AND MRS. J. BRANT
382-9454
Anytime
SORRY, NO PETS
Chateau Rockland Apts. Ltd.

BROWN BROS. on LANSHARD
"People Helping People"
NEW
THE CHARLES DICKENS
Spring is here, and what could be a nicer change than a bright new suite on the Gorge waterfront. Situated beside a parklike setting, yet only a few minutes to downtown and major shopping areas. The bus stops almost at your door. Priced to rent with heat included:
One bedroom from $203
Two bedroom from $285
See our resident manager for a special move in bonus. Please call 386-6448 or Brown Bros. Agencies at 385-8771.

STOP
Looking for a new, clean building with the best rates in town? Compare us! Five minutes from town on bus route. Children welcome. Included in rent is your parking, water, and most importantly heat (saving you approx. $30.00 per mo.). Also, ask about our lease plan.
TWO CHOICE CORNER SUITES AVAILABLE WHILE THEY LAST!
VIEW TODAY
Craigflower House
899 CRAIGFLOWER
Call 384-1101, 385-7389
TOD HACKETT
Construction Ltd.

AQUARIUS APTS.
James Bay area. To rent; clean modern suites, wall-to-wall carpets, drapes, range, fridge and cablevision. Mature persons only, no children or pets. 1-bedroom suite, $195; bachelor suite, $165. Available May 1st. Phone 384-7627 or 595-6978 evenings.

NORTH HILL
1 bedroom suite, $176. Resident Manager, 386-7325. 971 Market St.

JUBILEE AREA, LARGE SUITE approximately 1200 square feet, 2 bedrooms, 2 bathrooms plus den, with extra storage, $354. 2 bedrooms, $253, 1 bedroom with den $238, large 1 bedroom $205, well maintained, quiet block. 598-8346.

AVAILABLE MAY 1ST OR JUNE 1st, $183. Extra large basement suite in apt. block on Grant Street, includes heat, cable, parking, and hardwood floors. Looking for a quiet couple. No pets. Please phone 598-8443.

$180 A MONTH
Available May 1st. High Hillside area, modern 1-bedroom apartment. Cablevision, wall-to-wall, heat, drapes, parking included. 479-3102.

$182—AVAILABLE MAY 1ST. 1-bedroom with balcony in quiet apt. Half mile to town, on Grant St. Nice view and own entrance make this a pleasant place to live. Quiet tenants please. No pets. 598-8443.

ELDON PLACE
Now offering $50 moving-in bonus. Bachelor to 3 bedroom, heat, hot water and cablevision, heated pool, swirlpool and dry sauna, also games room. Near Woolco and Woodward's. Call 386-0614.

FOR RENT
1 1-bdrm suite, $95 mo. 2 2-bdrm suites, $130 mo. These suites are located in an older walk-up commercial block in Esquimalt located on a bus route. Ideal for pensioners. Phone Jim Webber, Town & Country Realty Ltd. 382-7276.

VIEW TOWERS
One bedroom and bachelor suites for rent. Sauna and swirl pool. Phone 8 a.m. to 4 p.m., Monday to Friday 382-0922.

AVAILABLE APRIL, VIEW NOW, one and two bedrooms, quiet, clean and well controlled. First two months ½ rent, will pay local move. Adults only. Phone the congenial managers at 382-0652.

MAY 1ST — $135.37. CLEAN AND decorated, extra nice bachelor apt with view and own entrance. Quiet apt., half mile to town, on Grant Street. Suitable for quiet tenants, no pets. Phone 598-8443.

JAMES BAY
Free rent until May 1st, across from park, 1 bedrooms, $190, $183, bachelor, $162, spacious suites, available immediately, 385-9358.

THE REMBRANDT
1475 Pandora. Deluxe bachelor suite, overlooking park, adjacent to stores. $163. Manager, 595-0859.

SUNNY SPACIOUS 2-BEDROOM apt. all utilities included, swimming pool, tennis, squash court and sauna, available immediately. $270 per month. 382-9776.

LANGFORD-GOLDSTREAM AVE., 2 bedroom, stove, fridge, heat, cable, $253 per month. Call 592-6665.

AVAILABLE MAY 1ST, SUPER large bachelor. Full recreation facilities, swim pool, sauna, hobby room, $176 monthly. 385-0105.

NEAR NADEN, ONE, TWO BEDroom, two bachelors, one, one bedroom. 384-7392.

2-BEDROOM SUITE, $150 PER month, stove and fridge. Apply 1002 Hillside. 383-6731.

200 APARTMENTS TO RENT UNFURNISHED

BROWN BROS. on LANSHARD
"People Helping People"
BACHELOR SUITES
$160.00-$185.00 — Prince Charles, 215, 217, 219, 221 Gorge Rd. E.
$163.56 — Greenleaves Apts., 2523 Wark Street.
$140.00 — Ellery Apts., 837 Ellery St.
$148.00 — Russell Apts., 1813 Chestnut.
$159.00 — Skyline Gorge, 2925 Qu'Appelle St.
$180.00 — Woodridge Manor, 2230 Cadboro Bay Rd.
$180.00 — Woodridge Manor, 2230 Cadboro Bay Road.
1-BEDROOM SUITES
$181.25 — Antrim Court, 2310 Quadra St.
$185.00 — Blackwood Manor, 2664 Blackwood at Hillside.
$250.00 — 1731 Rockland Avenue.
$300.00 — 1731 Rockland Ave., fireplace, avail. April 15.
$195.00 - $225.00 — Campus Court, 1631, 1641 McKenzie Avenue, tennis court.
$220.00 Caprice Apts., 429 Linden Ave.
$209.25 — Carriage House, 1020 Burdette Ave.
$208.00 - $227.50 — Charles Dickens, 243 Gorge Rd. E.
$195.00 — Continental House, 464 Lampson St., swirl pool.
$19.00 - $210.65 — Don Quadra, 3244 Quadra St., Roof top sundeck.
$190.00 — Ellery Apts., 837 Ellery St., Child welcome.
$190.00 — $215.00 — Gordreau Apts. 129, 131, 135 Gorge Rd. E., pool sauna, swirl pool.
$177.00 - $184.48 — Greenleaves Apts., 2523 Wark St.
$156.73 - $168.00 — Groton Manor, 530 Quadra St.
$170.00 - $195.00 — Hollyview Arms, 1180 View St.
$161.75 —London Flats, 1321 Broad St.
$165.25 - $176.25 — Lord Nelson, 1515 Belmont Ave.
$169.10 — No. 2—2624 Quadra S. Heat included.
$197.76 — Fairclife, 1433 Faircliffe Land.
$195.00 — Thornwood Manor, 1028 Inverness Ave.
$170.00 - $196.45 — Wellington Manor, 1670 Fort Street.
$199.25 — Woodridge Manor, 2230 Cadboro Bay Rd.
$184.25 — Louise Apts., 1143 Pandora Ave.
$205.00 - $220.00 — Manchester Court, 565 Manchester Rd.
$200.00 - $225.00 — Prince Charles, 215, 217, 219, 221 Gorge Rd. E. small pets welcome.
$200.00 - $235.00 — Redwood Park, 155, 157 Gorge Rd., E., pool, sauna.
$158.30 - $175.00 — Regency Apts., 1975 Lee Avenue.
$171.40 — Royal Commodore, 715 Vancouver St.
$160.00 — Russel Apts., 1913 Chestnut Ave.
$170.86 — Savannah House, 955 Cook St.
$198.87 - $210.25 S — Skyline Gorge, 2925 Qu'Appelle St.
2-BEDROOM SUITES
$275.00 — Blackwood Manor, 2664 Blackwood Ave., at Hillside.
$75.00 — Campus Court, 1631, 1641 McKenzie Avenue, tennis court.
$232.00 — Continental House, 464 Lampson St., swirl pool.
$256.90 - $265.00 — Don Quadra Apts., 3244 Quadra St., Rooftop sundeck.
$225.00 — Ellery Apts., 837 Ellery St., children welcome.
$210.90 - $221.00 — 1321 Fernwood Ave.
$235.00 - $305.00—Gordreau Apts., 129, 131, 135 Gorge Rd., E., pool sauna, swirl pool.
$260.00 - $310.000 — Prince Charles, 215, 217, 219, 211 Gorge Rd. E.
$209.55 - $225.00 — 2622 Quadra St., heat included.
$275.00 - $300.00 — Redwood Park, 155, 157 Gorge Rd. E., pool, sauna.
$198.97 — Regency Apts., 1975 Lee Ave.
$206.20 — Royal Commodore, 715 Vancouver St.
$197.57 — Royal Ramada, 825 Cook St.
$390.00 - $475.00 — Village Oaks, 2125 Oak Bay Ave.
For further information please contact Brown Bros., at 385-8771.

P. R. BROWN & SONS LTD.
RENTALS
BACHELOR
$141.34 Vancouver Villa 710 Vancouver St. 386-0937
$155.00 E. G. Prior Apts. 2622 Prior St. 384-5335
$165.00 Casa Montego 1025 Pendergast 383-0059
$198.00 Monte Carlo Apts. 1030 Pendergast 382-1139
ONE BEDROOM
$172.00 Carolwood Apts. 1381 Balmoral 385-5817
$175.00 Sunridge Apts. 1244 Balmoral 386-1018
$176.00 Central Manor 1220 Fort St. 385-3435
$171.40 Royal Lynnwood 1310 Hillside 385-8454
$179.00 Royal Inglewood 1200 Richmond 595-2180
$185.00 Verinda Manor 1239 Fifth St. 383-6364
$195.00 E. G. Prior 2622 Prior St. 384-5335
$196.00 Vancouver Villa 710 Vancouver St. 386-0937
$176.50 Senator Apts. 1764 Oak Bay Ave. 598-8577
TWO BEDROOM
$200.00 Carolwood Apt. 1381 Pandora 595-5817
$226.00 Townside Manor 975 Balmoral 384-0307
$245.00 E. G. Prior 2622 Prior St. 384-5335
$245.55 Monte Carlo 1035 Pendergast 382-1139
$250.00 Oakview Manor 3420 Quadra 386-6451
$275.00 Verinda Manor 2639 Fifth St. 383-6364
THREE BEDROOM
$296.50 Seaview Towers 150 Dallas Rd. TOWNHOUSES 382-7920
$295.00 2 Bedrooms 724 Sea Terrace 385-3435
$325.00 Three Bedrooms 724 Sea Terrace CONDOMINIUM 385-3435
$350.00 2 Bedrooms 2 Baths (new) Central Location 385-3435
$245.00 2 Bedroom Townhouse 385-3435
P. R. BROWN & SONS LTD.
762 Fort St. 385-3435

ATTRACTIVE ONE BEDROOM suite, available May 1st. Top floor, $190, including heat, cablevision, parking, locker, electric fireplace, beams, wall to wall shag, drapes, plenty of closet space, Esquimalt, young child welcome, no pets, resident manager, 383-8592.

900 SQ. FT. IN PRIVATE 6-SUITE lot, close to town, separate front and back entrance, 2 bedroom, living, fireplace, large kitchen, etc. No pets or children $190. Appointment phone early or late 477-6220.

IN ESQUIMALT, CHILDREN welcome, 3 apartments, includes cable, laundry, water, parking, wall-to-wall, drapes and play area. Two 1-bedrooms for $153 and $155, one 2-bedroom for $168. 477-2257, after 4 p.m.

FAIRFIELD
Bright, spacious one bedroom suite on street level of character block. Near tennis courts, shopping plaza and sea. Call 595-0765 or 595-5376, evenings.

LGE. 2 BR. $247
Shelbourne area, walk to stores, etc. Cablevision, carpets, controlled entrance, quiet adult block, no pets. 385-0297, 477-4358.

1 BEDROOM APARTMENT, electric stove, fridge, automatic laundry, cablevision, adults only. Apply Suite No. 5, Fairhill Apartments, 2705 Cook St. $160.

JAMES BAY
Large modern top floor, 2 bedroom corner apt., for mature people. All inclusive, $277, resident mgr. 383-2117.

JUBILEE AREA, BRIGHT 2-BEDroom corner suite, $253. Large 1-bedroom corner suite, ground floor, $205. 1-bedroom top floor, $217. 598-8346.

UNIVERSITY PARK TERRACE, 1 bedroom, view of garden and campus. Luxury appointment with recreation facilities, $235. 477-5803.

FOR RENT BY OWNER; 3 BEDroom townhouse, wall to wall carpeting, builtin dishwasher, Esquimalt area, $285, 383-6554.

2-BEDROOM APARTMENT FOR rent, May 1st, $195. Esquimalt district, call evenings 478-5691.

1-3 BEDROOMS, $175-$220, COL wood Langford, child welcome. 477-7548.

CITY CENTRE
Living accommodation and office. $130-$150. 386-6829, 598-4060.

OAK BAY LARGE 1 BEDROOM suite, May 1st. 652-3454.

200 APARTMENTS TO RENT UNFURNISHED

GARDEN CITY PROPERTY MANAGEMENT LTD.
JAMES BAY
Cozy 2-bedroom character home situated close to Beacon Hill, $275.
REDECORATED SUITES
With new carpets, newly painted, available immediately, $189 and up. Child welcome. Caretaker 382-6512.

1226 JOHNSON
Centrally located new 1 and 2 bedroom suites in quiet apt. 384-0132.

MALAHAT
3-bdrm. unfurnished mobile home. Fridge and stove. Country living.

625 — 626 GOLDSTREAM
Lovely 3-bdrm. townhouse in Colwood.

CHILD WELCOME
2-bedroom suites in large, clean block situated close to schools and bus route. Caretaker 384-3738.

SUPER LOCATION
Close to Simpsons-Sears. 2-bedroom duplex with large kitchen, covered parking. Nice yard and appliances. Situated on quiet street, $285.

Ste. 202-920 Hillside, 388-5194

FREE RENT
Move in now
No rent 'til May
Close to Stores, Schools
Covered parking available
Children Welcome!
BACHELOR OR 2-BDRM.
CABLE, HEAT
CLOVERDALE
TOWNHOUSE COURT
981 CLOVERDALE
Contact Manager Ste 101
OPEN TO VIEW
12-7 P.M.
PHONE 385-0814
or 385-0391 ans. service
GREENBANK DESIGNS DIV. LTD.

CHILDREN WELCOME
Available May 1
Convenient location
2 bedrooms $225
Dowler Manor
2549 Dowler
Res. Mgr. 384-7732

WATERFRONT
Seagate, 707 Esquimalt Rd., on Victoria's Harbour waterfront with a very large indoor-heated swimming pool and hydro therapy pool. Mature adults only, no pets. Available May 1 — Large 1-Bedroom Suite, $195; also Large 2-Bedroom Suite, $265. Includes heat and cablevision. Resident Manager, 383-1731 or 388-6100. Diamond Developments Ltd.

UPPER FORT ST. AREA
Available Now. Very nice 1-bdrm. suite. Renting for only $189.62 per month. Also available May 1st, is a 1 bedroom suite renting for $186 per month. Very handy location. For further details phone 598-8607. Adults only, no pets.

Complete Property Management
(A Div. of D. F. Hanley & Assoc.)
1. 1-Br. units — Fort St., near Richmond Mr. Smith, 595-5827.
2. Large 2 plus 3-Br units — Modern block. Mr. Graham, 385-9188.
3. 1 and 2-Br. units — Constance Ave. Mr. Thompson, 384-7204
4. Modern — 1138 View St. 1 plus 2 Br. units. Mr. Townsend, 383-2637

LAUREL POINT
Luxury 2-bedroom apartments, 2 bathrooms, washer and dryer in apt. Pool, sauna, panoramic harbour view. Walk to shopping and downtown. Choose from 6 layouts. $450 - $600 mo. To view call: 388-6454.
REALSPAN PROPERTIES LTD.

QUIET CUL-DE-SAC
908 Market St. Lovely 1 and 2-bedroom suites. Free parking, cablevision, heat, sauna, games room. Reasonable rents. Phone 382-4419.

THE 3rd DIMENSION
1151 OSCAR
Available May 1st, deluxe 1-bedroom apartment, $240. Very quiet building; adults only; no pets. Underground parking included. Located in Fairfield, only minutes from shopping and Beacon Hill Park.
Resident Manager 383-6061

UNIVERSITY GARDEN HOMES
2 and 3 bedrooms, close to shopping and schools, 1½ baths, family room, cablevision, includes stove and fridge, heat, hot water, drapes, parking, spacious lawns. Children welcome, no pets. 595-5312.

HILLSIDE AND QUADRA
1 BDRM. — $170. 2 BDRM. — $240. Bach. — $150 and $155 Avail. NOW and MAY 1st. Call Mrs. Kenny 383-9139 or Western Homes Ltd.

CENTURY 21 Western Homes
1037 Cloverdale Ave. 388-6314

YOUNG COUPLE WANTED AS caretakers for older 5-suite apt. in Vic West, rent reduced to $152.50 on semi-furnished, 2 bedroom suite, in exchange for gardening and maintenance duties. Available May 1st, 385-2557 evenings.

1-BEDROOM, $185, 1 BACHELOR $165. Reliable persons over 19, quiet apartment, all utilities included except hydro and telephone. 2136 Ridge Road. Phone 9 a.m. to 6 p.m., 385-1095.

2 BEDROOOM, FRESHLY PAINTed throughout, 943 Esquimalt Road, washer-dryer, fenced back yard, covered parking, 386-0783 or 479-7288.

LANGFORD-GOLDSTREAM AVE. one bedroom, stove, fridge, heat, cable, $225 per month. Call 592-6665.

TWO BEDROOM, MAIN FLOOR, fireplace, fridge, stove, water heat included. Mayfair area. $260. 384-3161.

3-BEDROOM SUITE IN OLDER home, wall-to-wall carpets, fridge and stove, heat included, $275 per month. 388-8435 after 4.

1019 ROCKLAND, 2-BEDROOM, $215. Walking distance downtown. Phone after 12 noon, 388-4787.

JUBILEE AREA AVAILABLE May 1st, 1 bedroom suite in triplex. $175 includes ut

200 APARTMENTS TO RENT UNFURNISHED

"YOUR PLACE"

984 McKENZIE

Discover for yourself why this building is 90 per cent full in the first month. WE We have much to offer in this architect designed building set on 3 acres of treed property. Double glazed windows, wallpapered kitchens and bathrooms, tennis court, covered parking, mirrored closets, large balconies.

1 BEDROOMS from $195
BACHELORS from $170
MR. BRIDGE — 479-5754

1366 HILSIDE

Consider something different designed for owner occupants with over 1000 sq. ft. of living. City convenience and close to Hillside Centre. Each suite features 30" self clean ovens, 15 cu. ft. 2 dr. refrigerators, thermopane windows, plush carpeting an colourful wall coverings. Rooftop gardens with views, workshop and games room. Unique floor plans include 1 bedroom with den, 2 bedroom 2 level suites and 3 bedroom. To view these desirable units with rents starting at $285. per month please call

RENTAL OFFICE 386-5234
MRS. VOLK - 658-8855

SIR FRANCIS DRAKE

325 ST. JAMES ST.

Now ready to view our new addition. These suites have deluxe carpeting, large balconies, tasteful wall coverings, double glazed windows, large bright kitchens. Some suites have a view of the water. All this including your hot water heat.

1 bedroom from $225
2 bedroom from $255
Manager 386-0847

QUADRA WOODS

4038 Quadra

This quality complex set on 3 acres of treed property can offer you something different. Quiet and comfortable suites and only 10 min. from downtown. Tennis court, sauna and w-swirlpool available.

1 bedrooms from $205
2 bedrooms from $265

Mr. Harris 479-5688
Mr. Darling 479-0119
Mr. Dolhanty 479-8746

1032 PANDORA

DOWNTOWN

Brand new and centrally located with bright suites and large balconies. Deluxe kitchens, carpets, double glazed windows, underground parking available.

Bachelor from $170
2 Bedrooms from $280
MR. TREMBLAY 384-6436

CAPSTAN COURT

630 Head St.

A quiet building centrally located in Esquimalt. LARGE SUITES WITH BALCONIES — controlled entrance — wall to wall. Drapes.

MR. McCALLEN 386-0083

LAMBLEWOOD DEVELOPMENTS

PANDORA HEIGHTS

1220 PANDORA AVE.

Large luxurious 2-bedroom suite, wood burning fireplace, large private balcony, 3 blocks from downtown, adult oriented. Available immediately. 386-2669 or 382-2012.

HORIZONS

2-bedroom main floor, available now, $260. 1-bedroom suites, from $215. Available May 1st. Includes wall-to-wall carpets, drapes, color appliances, heat, water, cablevision and parking. Sorry, no children or pets. Walking distance to three shopping centres and University. Apply resident manager 1576 Midgard or phone 477-9489.

LARGE, BRIGHT, 2-BEDROOM and bachelor with wall-to-wall shag, stove, fridge, drapes and much more in character building, some with fireplace. Children welcome. Two bedrooms from $225.59. Bachelor from $175 which includes heat, cable, gas cooking and parking. Drop by 6 to 7 p.m. No. 108 1002 Vancouver St. No Sunday calls please.

1110 QUEENS

BACHELOR $154

Rent includes heat, cable and parking, close to town, adult building, no pets. Phone 382-8817 or 598-6566.

LORD STANLEY MANOR

1350 STANLEY AVE.

1-bedroom suites from $199; bachelor suites from $159. Includes wall-to-wall, cable, drapes, balconies, parking. Good bus service. 595-4128.

PRINCESS LOUISE

310 ROBERT

Child welcome. Large bright one and two-bedroom apartments. Reasonable rent. Heat, hot water, cablevision, parking, fridge, stove, drapes, wall-to-wall included. Good bus route. Before 6, 478-5550, after 6, 384-5320.

WATERFRONT

Christie Point Apts., Admirals Rd., Craigflower. 2-bedroom apts. in park-like surroundings, all with a view. Swimming pool, boat dock, games room. No pets, this is a bird sanctuary. Rents from $208 includes heat, drapes, and cable TV. 385-0644, 382-0848.

PARLIAMENT BUILDINGS, 2 blocks. Large (950 sq. ft.) pleasant south-facing 2-bedroom garden apartment in 1½-year-old building. Automatic defrost fridge, extra large storage areas in suite. Rent includes heat and hot water. Resident managers, 384-4471. Adults only. 250 Michigan.

VIC WEST

2-bedroom from $225, 1-bedroom and den, $195; Carpets, drapes, fridge, stove, heat, cablevision included, 5 minutes from downtown, bus stop at door. 478-0225, 384-6383.

ESQUIMALT CLOSE IN

4½ rooms, no step, front and back door, spacious rooms, and storage room—heat, hot water and cable and parking. Close to super market and bus at door. Dickie Agencies Ltd., 382-4312 (res. mgr. 382-1140). Available now, $211 to responsible applicant.

AVAILABLE MAY 1ST. HILLside Cook Area, one bedroom suite in Knotty Pine, fireplace, wall-to-wall, $165 includes heat, electricity, parking, working person or couple, no children or pets. 383-0542.

2916 FIFTH. HOUSE CONVERTED, 3 brand new suites, new carpet, appliances, drapes and laundry. One bedroom, $175, Two-bedroom, $275. Adults, no pets. 386-6528.

WANTED

Quiet Adults to appreciate spacious 1-bedroom in older building. $200 including utilities and carport. Evenings 382-4360.

2 WEEKS' FREE RENT, 2 bedroom, in modern apt. block, indoor heated pool, intercom, heating, cable, included, available immediately, children welcome, $247 per month. 388-5320.

LOW RENTS

kClose to schools and shopping centres. Large 2-bedroom suite, good sound proofing. From $205. Manager 386-6892 or 477-8292.

2-BEDROOM SUITE, HEAT, CABlevision, undercover parking included. Controlled entrance. Close to Gorge Hospital and town. Older mature persons only. 385-3257.

CARNARVON MANOR

1243 BAY ST.

One, two or three bedroom apartments to rent. Pool and sauna. 383-3974 or 384-8528.

BELMONT TERRACE

Studio suite, $162 includes heat. Resident Manager, 595-0755. Corner Fort and Belmont.

ONE 2-BEDROOM, ONE 3-BEDroom, large heated, carpeted, apartments. Available. Centrally located, $240 and $278, children welcome. 384-2944 days.

1 AND 2 BEDROOM SUITES. Modern, quiet, bright suites, at two good locations, close to shopping and schools, from $195-$245 per month. 382-0271, 385-6075.

COOK-PANDORA

One bedroom, $160. Bachelor, 140 Head, cable, gas included. 383-1840, 383-9144.

1 BR $135

Small block, ground floor, Kings — Quadra, May 1st. 385-0471.

FOR RENT BY OWNER; 3 BEDroom townhouse, wall to wall carpeting, built-in dishwasher, Esquimalt area, $285. 383-6654.

HARRISON STREET

Two bedroom, $278 includes heat, water and cable. Adult block. 595-4126.

200 APARTMENTS TO RENT UNFURNISHED

SEASPRAY PROPERTIES LTD./ REALTORS

386-3124

"THE APARTMENT SPECIALISTS"

BACHELORS

$150 — 946 Balmoral Ave.
$165 — 1015 Kings Rd.
$180 — 3255 Quadra St.
$195 — 1333 Pandora Ave.

1 BEDROOMS

$180 — 925 Esq. Rd.
$190 — 1015 Kings Rd.
$195 — 3255 Quadra St.
$205 — 2902 Washington St.
$205 — 1333 Pandora Ave.
$210 — 1368 Pandora Ave.

2 BEDROOMS

$235 — 1253 Esquimalt Rd.
$260 — 3255 Quadra St.
$270 — 1333 Pandora St.

TOWNHOUSES

2-BR — 2860 Sioke Lake Rd.
3-BR — 2860 Sooke Lake Rd.

DUPLEXES

946 Glenwillow Rd. $300.
948 Glenwillow Rd. $300.
950 Glenwillow Rd. $300.
654B Atkins Rd. $300.
2832 Sooke Rd. $300.

OFFICE HOURS

MON.-THURS., 9-5
FRIDAY, 9-8
SATURDAY, 9-5

AFTER HOURS CALL

CHRIS, 383-4579
OR
KIM GILES
386-3124
ANYTIME

FREE

ONE MONTH
Rent Includes
Hot Water and
Heating

Quiet established, near new block, 843 Craigflower. 1 and 2-bedroom suites. Adults only, no pets. Sauna and pool table, table tennis, on bus route. Close to shopping. For information call Res. manager, 385-4132; Office 384-9793.

HILLSIDE AREA

Between Cook-Quadra

Available now or May 1st. 1-bedroom Apts., some with view. Renting from $185 per month. (ALSO AVAILABLE APRIL 15TH, A 2-BEDROOM SUITE, RENTING FOR $226. PER MONTH. FOR FURTHER DETAILS, 386-0112. ADULTS ONLY. NO PETS.)

DOWNTOWN FROM $200

1-bedroom suites available. New building, unique design. Carpets and drapes, underground parking and laundry facilities available. Close to everything. Children welcome. Elevator. Hot water included, controlled entrance.

Resident cartaker, 383-6593
or phone management, 477-3065

QUIET BUILDING ON QUIET street, in James Bay, walk to James Bay Mall, Senior Citizen Centre, Beacon Hill Park, beach and Parliament Buildings. Available May 1st, 1 bedroom, top floor, $195-$203, 2 bedrooms, corner, $222-$240, includes heat, hot water, parking, wall-to-wall drapes, fridge, stove and balcony. Controlled entrance, elevator, laundry facilities available. Mature adults only, no pets. References, phone 385-8081, from 9-5.

AVAILABLE MAY 1st
BACHELOR SUITE.
ESQUIMALT

A very nice bachelor suite, available on transportation and opposite Shopping Centre in very quiet building. Especially suited to senior adults. Renting for $159.62 per month. Please call 382-0626. No pets please.

FAIRFIELD — FAMILY HOME converted into individually decorated 1 and 2-bedroom character suites. Main has fireplace; sundeck, storage, 2 entrances on main and second. $225, $350, and $325, includes heat. No pets or children. 598-4518, after 5 p.m.

LUXURIOUS 1-BEDROOM apartment on 22nd floor, spectacular view of Beacon Hill Park and Olympics, pool, sauna, and underground parking. $320 per month. Phone 386-9392 during days.

VIC WEST

One-bedroom suite in tri-plex close to park, pets considered, $180 per month. To view call Realspan Properties, 388-6454.

1-BEDROOM GROUND FLOOR apt., Lansdowne area. Heat, hot water, cable included. No children or pets. Now or May 1st. $186.40. 383-0997 evenings.

DUNSMUIR ROYAL APARTments, 801 Esquimalt Rd., 1 bedroom, $200. 1st May. 1 bachelor $160; 1 bachelor, $165. Immediate occupancy. 386-3751.

JUBILEE AREA, NEAR BUSES, large bright 2-bedroom suite in small apartment block. Rent $220 per month. Available May 1st. 595-5794.

AVAILABLE NOW OR 15TH. Large 2-bedroom, close in, off Cook St. Fridge, stove, heat included, $152.50. Phone 479-8922.

$250 FAIRFIELD CHARACTER tudor close to sea, shopping and park, one-bedroom, full kitchen, own bathroom. 384-1454 or 595-5446.

2 BEDROOM SUITE, SELF CONtained, separate meters, private entrance, city centre, $143, Steady income, quiet people. 385-4237.

1 BEDROOM, $115 PER MONTH, including heat, hydro and water. Available May 1st. 384-2772, 391-1806.

1-BEDROOM, 2 AVAILABLE from $170 to $185. Both include heat, laundry, cablevision and covered parking. 598-5367, 477-0544.

COLUMBIA APTS, 850 ADMIrals, 3 bedroom suite, $255. Available May 1st, children welcome, 382-5811 or 388-7651.

HILLSIDE, LARGE BACHELOR suite, $150-$160, a month, including heat and cable. Phone afternoons, 383-8494.

THREE 1-BEDRM APARTEMNTS in renovated house, $185 and $230 month, 101 Ontario, 384-8774 after 5.

ALL UTILITIES INCLUDED, 2 bedrooms, $260; 1 bedroom $204. 1410 Elford. Phone 598-7724.

1140 PANDORA, TWO-BEDROOM, $225, Bachelor $140. Daytime, 384-8328, evenings, 382-1493.

AVAILABLE APRIL 15TH, large 3-bedroom, $275 per month. 382-6512.

200 APARTMENTS TO RENT UNFURNISHED

BEACON HILL PLAZA

151 St. Andrew's, 140 Douglas
Beacon and Simcoe
Across from Beautiful

Beacon Hill Park

—woodburning fireplaces
—penthouses with lofts
—private gardens with generous patios, cedar trellises, arbors
—spectacular views of ocean, mountains, harbour, parliament buildings and park
—(live in Victoria's finest apartments), close to ocean waterfront and downtown shops — across from beautiful

Beacon Hill Park

ADULT ORIENTED
BY APPOINTMENT 384-5242

Waterfront

UP TO 3 MONTHS
RENT FREE
FOR THE
FIRST YEAR

$175 to $400 per mo

Beautiful apartments, townhouses and duplexes available. Suites are lovely and include fridge, stove, drapes and balcony. Many include fireplace, built-in vacuum, dishwasher. True luxury at economy prices. Adult oriented complex with limited accommodation for older children in duplex units only. Deep water moorage available.

OCEAN VILLAGE
642-5254 (24 hrs.)

CHILDREN WELCOME
ONE SMALL PET
One Month
Free Rent

Large 2-bedroom suite. New building. 859 Carrie Street, Esquimalt. For further information please call Resident Manager, 382-8090, Office 384-9793.

OAK BAY—EXTREMELY convenient compact suites. Close to supermarket, stores, bus, shops, Rec. centre. BDRM, and 2 BDRM from $178.68 to $211.50. Available now. To View Call 598-7979.

OAK BAY — 1 small bedroom apartment, central location. Walking distance to shops, at all. Available April 15th. Rent $107.00.

WALKING DISTANCE TO TOWN—well kept older block. Bachelor and 1 BR suites for rent. To View Call 384-5830.

david burr ltd.
655 Fort St. 384-9335

HYBURY HOUSE

3868 SHELBOURNE ST.

1 and 2 bedrooms available, includes swimming pool, sauna, jacuzzi, billiards and free heat. 477-6631

MAPLEWOOD GREEN

3255 COOK STREET

Bachelor, 1 and 2 bedroom available, includes swimming pool, sauna, billiards and free heat. 382-0815 or 385-0045.

NEW $249

Large two-bedroom 1½ bath corner suite. Central location. Inside parking.

VILLA LISA
1116 QUEENS 386-3646

LARGE SUITES
885 CRAIGFLOWER RD.
ON THE BUS ROUTE
QUIET ROOMY BUILDING
FREE HEAT,
CABLE AND PARKING
PHONE 384-8729

WHY RENT?

Grosvenor Place
1342 Hillside Ave.

Call—
JOE MANTON 382-5211
PETER MASON 477-9318
Roberts Investment Ltd.
388-6611

Wedgewood Terrace

1655 Chambers

Large 1 bedroom suites, adult block, no children or pets. Close to downtown. 384-6353.

ROCKHEIGHTS VILLA

Esquimalt, large 2 bedroom, coloured appliances, parking, controlled entrance, cablevision, elevator, indoor-heated pool, children welcome $267 per month. Available immediately. Resident manager, 384-3738.

1-2 BEDROOMS, NICE VIEW. Quiet, clean, well controlled building, elevator and laundry facilities. Drapes, carpet, stove, fridge, storage, balcony, cablevision, hot water, parking. Close to shopping centre, bus, parks, Esq. Senior Citizens Centre. Adults only, no pets. 382-2221.

YORK MANOR

James Bay. Newer building 1-BR. and bachelor suites. Cable, parking, laundry room, storage, swirl pool. Phone Res. Man. 388-7226.

VIC WEST, 1 BEDROOM AND bachelor suite, heat, cable and parking and rec. free, close to bus stop, reasonable, mature people. 386-7245.

FORT - PANDORA AREA

Lovely 1-bedroom apartment available May 1st, renting for $192.05. Very quiet building call 595-8177. Adults only, no pets.

1 BEDROOM SUITE FROM $195 to $215, hot water heat, cablevision, controlled entrance, mature adults only. Close to Parliament. 384-2559 or 384-9742.

6-MILE MOTEL, 497 ISLAND Highway, units to rent with fridge and range, light and heat provided. $145-165. 595-5339.

STADACONA PARK

Unique 2-bedroom suite in older home. Appliances, laundry facilities. $235 a month. 595-1349.

ONE BEDROOM BASEMENT suite, carpeted, separate entrance. Near park and bus. $150. 386-3008 386-0134.

MAY 1ST. ONE-BEDROOM suite, $172. Includes heat, cable, no children or pets. 384-7924.

2797 CEDAR HILL AT HILLSIDE studio and 1 bedroom apartments heat and cable included. 598-8749.

AVAILABLE NOW — 1-BEDroom, basement suite, $160, utilities included. 382-5537.

2-BEDROOM SUITE, WALL-TOwall, fireplace, close to Florence Lake, $200 plus utilities. 478-4226 after 5.

2-BEDROOM APT FOR RENT, May 1st, $190 per month. Phone 382-5157 between 8-4:30 p.m.

2-BEDROOM APARTMENT $137. Married couple. Near Naden 383-9857.

TWO-BEDROOM BASEMENT suite, partly furnished, $150 includes utilities. 383-9612.

2-ROOM BASEMENT SUITE, PRIvate bath, K-mart area, occupancy immediately, $135. 477-2083.

BASEMENT SUITE, $100; CLOSE downtown. 382-7441.

200 APARTMENTS TO RENT UNFURNISHED

F. W. STAPLES
(Division of Halycon Realty Ltd.)
388-4243
After Office Hours:
479-9177, 388-5716

"WE TRY HARDER"

Why bother moving if it's not for something better? Save time, we have a large selection of apartments and townhouses for rent in all areas of the city. The following are some of our buildings.

1. VILLAGE GREEN
Suite 2 — 420 Niagara St.
2. QUEENS COURT
1134 Queens
3. WHITECAP MANOR
2343 Simcoe
4. THE TREE HOUSE
1229 Pandora
5. INVERNESS MANOR
960 Inverness
6. PRINCESS ANNE APTS.
1118 Balmoral Rd.
7. PRINCE ALBERT MANOR
1025 Kings Rd.
8. THE DONNEGAL
2539 Dowler Place
9. QUEENSTON MANOR
1017 Queens
10. DUNDAS MANOR
404 Dundas.

WINDSOR COURT APTS.

252-254-258 Gorge Rd. E.

WISHES TO INVITE YOU TO VIEW OUR SPACIOUS APTS. AND RECREATION FACILITES.

Our 3 Resident Managers will be only to glad to show you all facets of the complex.

1-bedroom suite from $195.00
2-bedroom suite from $255.00
Bachelor $175.00

Includes use of 50' indoor swimming pool — saunas — swirlpool — squash court — tennis court — universal gym.

Heat included.
Adults only. No pets.

For further information; appointments or viewing of display suite please call Resident Managers anytime.

Mr. and Mrs. Hand — 383-5059
Mr. and Mrs. Squire — 384-3363
Mr. and Mrs. Pepperall — 384-6305
or Mr. John Johnston 386-3692
Office Mon.-Fri. 388-4555

McArthur Park Estates

LARGE AND LUXURIOUS

Compare Our 2-BDRM. UNITS

FEATURING 1100 sq. ft., and 2 4-pce. bathrooms House size kitchen and Huge master bedroom. Beautiful building with many amenities.

2-bedroom, $325.

ONLY 2 LEFT
So Be Quick!
CALL 477-6548
Or 384-1101
TO VIEW

TOD-HACKETT CONSTRUCTION LTD.

BRENTWOOD TOWER

Apartment Living
In the Country

AT BEAUTIFUL BRENTWOOD VILLAGE BY THE SEA

All suites have some views of either mountain, sea or country, as well as being a few blocks from a 1st class shopping centre. Bus stop at your door, close to Marina, Airport, Ferry and town of Sidney. Only 15 minutes drive to City.

—WE ALSO HAVE —

—GARDEN PLOTS
—Extra car, boat, trailer parking
—Car washing facilities
—Exercise, billiard, bicycle rms.
—Tiled Swirl Pool, Sauna
—Extra bulk storage
—Sep. room for deep freezers.

One-bedroom suites from $205
Two-bedroom suites from $250
Heat, Parking, Cable included.

Res. Mgr. Mr. Macleod 652-3427
Westgate Realty Ltd. 388-9541

"DIFFICULT WORLD"

Come to the quiet, and security, space and dignity of 1002 McKenzie — large 3½ room 1-bedroom apt. for $217. April 1st. Dickie Agencies Ltd. (382-4312). Res. manager 479-0444. "McKenzie Wood"

UNIVERSITY AREA

New building off Shelbourne with underground parking. One 1-bdrm and one 2-bdrm available. A smaller quiet apartment in a convenient area, $205 and $270. HENDERSON REALTY LTD. 385-9741.

2 BEDROOM SUITE $196, INcludes heat, clean bright apartment 4 plex, 1 child OK, 339 Island Highway. 479-0825, 595-6243.

QUIET 1 AND 2-BEDROOMS, view, pool, tennis courts, small pet welcome. 383-5641.

200 APARTMENTS TO RENT UNFURNISHED

BROWN BROS. on LANSHARD

"People Helping People"

FIRST CHOICE IN APARTMENT RENTALS

REDWOOD PARK

(155, 157 Gorge Rd. E.)

Want to make a change? Tired of the same old place? Why not make your spring move to a bright, fresh suite in Redwood Park featuring a full-sized swimming pool, sauna, covered parking, and sundecks? Available immediately, one and two-bedroom suites from $220.00 and $285.00, heat included. Please call 382-5407.

VILLAGE OAKS

(2125 Oak Bay Avenue)

Quality construction throughout. Locate close to the village shopping area. Two and three-bedroom suites priced to rent from $425.00 to $525.00. Sorry, adults only, no children or pets.

MANCHESTER COURT

565 Manchester Road

Quiet area just off the Gorge. Close to downtown and major shopping areas. Very large suites, heat included. Dishwashers in all two bedroom suites. Priced to rent one bedrooms from: $205.00; Two bedrooms from: $270.00.

Please call resident manager at 388-5740.

GORDREAU APTS.

129, 131, 135 Gorge Rd. E.

Enjoy the quiet of the Gorge waters while you enjoy a swim in the beautiful full size pool or relax in the swirl pool and sauna. The suites are large with a full sized balcony. Price to rent from $190.00 or one bedrooms and from $235.00 for two bedrooms. For appointment to view please call 382-0981, 383-6436 or 383-0530. Further information call Brown Bros. Agencies Ltd. at 385-8771.

CAMPUS COURT

1631-1641 McKenzie Ave.

Something just a little different, a little nicer than the ordinary. Situated in the University District close to all shopping and on bus route. Covered parking available, ideal for your enjoyment a tennis court.

One bedroom from $195.00
Two bedroom $300.00
To view please call 477-8517

For further information contact Brown Bros. Agencies at 385-8771

LORD HARLEY APTS.

3220 Quadra

Mayfair Area

Available April 1st. 2 Bedrooms from $278. Swimming pool sauna, hobby room, recreation room. Mature Adults — Sorry No Pets. Call Mr. Salon 386-3711

Park Pacific

OCEAN PINES

1987 Kaltasin Rd., Sooke, B.C.
FOR RENT OR SALE

4 plex living, in attractive landscaped setting on shore of Sooke Harbour.

—living room with fireplace
—2 bedrooms
—full bathroom
—kitchen with fridge and stove
—wall-to-wall carpeting throughout.

Adults only, no pets.
For information please phone 642-2053.

$100 ALLOWANCE

After 2 months occupancy. Available May 1st, Bachelors, 1 bedrooms, and 2 bedrooms, starting at $139.10. Rent includes, heat, cablevision, and water. Controlled entrance, laundry facilities, extra locker space, close to town, right on bus route, no children, no pets. Contact manager at 382-2845, Royal Arms Apts, 1300 Yates St. (Corner of Yates and Fernwood)

TERRACE GREEN

180 CROFT ST.

Opp. James Bay Sq. Bachelor, 1-bdr. 2-bdr. W-W throughout, colored app., cablevision, elevator, quiet building, close to P. Buildings. Opposite large mall. $174 to $254. Phone Mgr. at 383-5151 after 6. Adult block.

SPARWOOD

VIEW OF OLYMPICS

1-bedroom apt., 3824 Carey Road, new building, elevator, drapes, controlled entrance, W-W carpeting, cable TV, laundry, covered parking, bus stop at door, $215. Please call manager, Mr. M. Bol, 479-6297.

AVAILABLE NOW
Or May 1st

Lovely 2-bedroom corner suite, on transportation and opposite Shopping Centre, renting for $234 per month. Very quiet building. Call 382-0626. Adults only, no pets.

LARGE 2 BEDROOM, 1½ BATH condo. Esquimalt's finest, 1200 sq. ft., full size kitchen with 3 appliances, view of ocean and mountains, $365 a month. Includes heat, water and cable. Available April 15th. To view phone 385-2858 or 382-9802.

1890 HERITAGE HOUSE

Recently restored with modern conveniences, central vacuum cleaning system, electric heat. Small pets welcome. One bedroom, free laundry and parking. $275 monthly. 385-3713, 598-4389.

$225 COUNTRY

2 bedroom in small block, wall to wall, stove, fridge, drapes. Handy to school and groceries. Sorry no pets. 595-1247.

ESQUIMALT FROM $162

Bachelors — 1-bedroom, 2-bedroom. Appliances, wall-to-wall, cablevision, whirl pool, saunas, parking, heat, controlled entrance. Phone 386-6652, 1340 Sussex Sq.

MADRONA MANOR APTS.

1955 Ashgrove St.

Near Jubilee Hospital, 1 bedroom suites, phone 598-5583.

OAK BAY APARTMENT BLOCK. One bedroom and bachelor suites, all utilities included. May 1st. 592-1167.

NEAR DALLAS RD., LARGE bright 1 and 2 bedroom suites, 1 block to bus, and James Bay Mall. No children. Phone 384-7429.

VIEW ROYAL, BACHELOR suite, available immediately, quiet block, near bus, $127. 479-5548 after 6.

MAY 1ST, $186, ONE-BEDROOM suite, close to bus and shopping, heat, cable, drapes included. 383-4880.

LANGFORD-AREA

1 bedroom, self-contained suite, perfect for 1 person. No pets. Available May 1st. 474-1452.

NICELY DECORATED 1 BEDroom suite, in quiet convenient area near Beacon Hill Park. $145. 387-3209 or 383-0116 after 6.

JAMES BAY, TWO-BEDROOM townhouse, children welcome. $220. 385-4067.

LARGE SPACIOUS 1-BEDROOM apartment available. Child welcome, good bus route, 384-5320.

JAMES BAY, VACANT, 1 BEDroom May 1, close to everything, 385-5930.

$128.40. BACHELOR SUITE, 735 Pandora. 386-1946 or 384-5459.

200 APARTMENTS TO RENT UNFURNISHED

SEASPRAY PROPERTIES LTD./ REALTORS

386-3124

"THE APARTMENT SPECIALISTS"

SUNNY LANE APTS.

3255 Quadra

OPEN HOUSE
SAT. - SUN.
12:00-4 P.M.

DOUBLE GLAZED WINDOWS
EXTRA INSULATION
WALK-IN CLOSETS

Be the first tenant in this new apt. building. Large suites with good size balconies, nestled among the trees in a quiet scenic setting on Quadra, just above Tolmie.

BACH from $180
1 BR from $195
2 BR from $260

For more information call Seaspray Properties

SOMERSET PLACE

1180 FORT
(NEAR LINDEN)

This NEW building is on the bus route. Close to school and corner stores, yet you can walk to town with ease. Also FEATURED are large 14x20 rooms in basement available for storage. Workshop, etc., at minimal extra charge.

1 BR from $190
Call Caretaker
Mr. Morrison, 383-7262

CENTRAL VIEW MANOR

1174 VIEW

This building is close to all buses, stores and is just minutes away from downtown. Very comfortable suites with wall-to-wall carpeting, drapes and deluxe appliances. Building also features controlled entrance and an elevator. Located in QUIET NEIGHBORHOOD.

BACH. from $160
1 BR from $190

HILTON HOUSE

790 Dominion

Large apts., W-W carpeting, drapes, controlled entrance, easy parking and a helpful caretaker. Children and pets welcome. Schools close by.

1 BR from $175.

FINLAYSON PL. APARTMENTS

3142 Cedar Hill

Located close to a major shopping centre and to the golf course. Dishwashers are available. Some suites have unique bubble windows.

BACH. from $175
1 BR from $190
Call caretaker
Mr. Goddard 595-6040

GREENWOOD MANOR

1255 Verdier Ave.
BRENTWOOD

A new building one block from shipping centres on a quiet street behind Post Office. To view call Mrs. Klassen 652-1954.

1 BR from $190
2 BR from $235

QUADRA TERRACE

902 Caledonia

BACH and 1 BEDROOMS

Heating, hot water and parking area included in rent. Building features an elevator, sauna and is in walking distance to City Centre. Rents from $195.

HARBOURVIEW MANOR

925 ESQUIMALT

Hot water, cable, heat and Parking all included in rent of this adult only apartment block. Large suites.

To view call the Hayes 384-0736.

CANYON VILLAGE

Join the 12 families who have moved to Canyon Village. Only 4 large townhouses available for renting. Next to Goldstream Park in Sooke Lake Rd. 2 and 3 bedroom units from. $285 to $300. 1 MONTH FREE RENT AND MOVING EXPENSES PAID to qualified renters.

386-3124

OFFICE HOURS
MON. - THURS.
9-5
FRIDAY 9-8
SATURDAY 9-5

AFTER HOURS PHONE
KIM GILES
388-6275
PAGER 2605
CHRIS 383-4579

OLD DECOR APT. BLDG.

1-bedroom self-contained, close to town and bus $175. Phone 388-4253 or 384-9243.

BRIGHT, NEW 1-BEDROOM suite, Fairfield area, $225. Includes cable. 384-6805.

JAMES BAY

Large modern 1 bedroom apt. all inclusive. $212. Res. mgr. 383-2117.

LANGFORD-COLWOOD 2 BEDrooms, fridge, stove. $215. 478-7990.

200 APARTMENTS TO RENT UNFURNISHED

BROWN BROS. on LANSHARD

"People Helping People"

PRESENTING
Chamberlain Walk

(1841 Oak Bay Avenue)

Conveniently located on Oak Bay Avenue, close to shopping and transportation. This desirable location is now available and priced to rent from $190.00 for one-bedroom suites and from $265.00 for two bedrooms.

Small pets welcome.

Please call resident managers at 595-7327 for appointment to view.

For further information please call Brown Bros. Agencies at 385-8771.

2-BEDROOM CONDOMINIUM IN Esquimalt $225 per month, references required. Phone 595-7284.

1 BEDROOM $200 A MONTH, INcludes all utilities, 383-2603 anytime.

NEAR NADEN, QUIET STREET, large, 1-bedroom apt. $160. 479-2684.

201 APARTMENTS TO RENT FURNISHED

WEEKLY DAILY

Adjacent to Parliament Buildings and Inner Harbour. Fully furnished 1-bedroom suites, color TV, linen, dishes, all utilities, use of sauna, indoor pool, games room, coin laundry.

ROYAL SCOT INN
425 QUEBEC ST. 385-3543
OCEAN PROPERTY MANAGEMENT

NEW

NEAR CITY CENTRE

Weekly and monthly rates all year. Spacious furnished suites with colour TV. Everything supplied. Tiled bath and shower. Fully equipped kitchens. Garage parking. Elevator. Children and pets welcome.

Hartnell House, 1204 Yates
383-0742 or 386-2812

VISTA ROYALE

1345 Pandora
382-3616

April 15th, 2 bedroom, $275. May 1st, 1 bedroom, $218, 2 bedroom, $270, $312. Includes new furniture, cable, heat, hot water, coloured appliances, large balcony, drapes, shag, parking, swirl sauna, controlled entrance, elevator, near bus and shopping. Mature adults, no pets.

DELUXE 1-BEDROOM AND bachelor suites, fully furnished, including color TV, dishwasher, sauna, swirl pool and rec room, apartment in 1½-year-old building, maid service, queen or twin bed, separate balcony, by week or month. Ocean Manor, 2930 Washington. 388-7818.

UNIVERSITY AREA
— FURNISHED

1 — one bdrm and 1 — two bdrm suite in 16 suite complex built 1 year ago. Controlled entrance, elevator, underground parking. Views, Henderson Realty Ltd. 385-9721 or Bill McCarter (evenings), 593-3970.

JAMES BAY, SUNNY, CLEAN, one-bedroom suite, ideal for working person or couple. Mature non-drinker, non-smoker, please. $180 per month including utilities except telephone and cable. 382-0477 between 4 and 8. Thank you for not phoning on Saturday.

JUBILEE HOSPITAL AREA — on bus route and across from shopping. Fully furnished including linen and kitchenware. Heat, hot water, cablevision and parking supplied. One bedroom $230 per month, available May 1st. Adults no pets. 592-9516.

UNIVERSITY AREA, 1-BEDroom suite, complete with full bath, separate entrance, all utilities, close to bus, ideal for 1, Available May 1st, $150 per month. 477-4782, after 4.

FAIRFIELD — CLOSE IN $145. 3-rm. (1 bdrm.) furnished apt., very quiet and warm (includes heat and water). April 15th; sorry, no pets. Dickie Agencies, 382-4312.

COOK-FAIRFIELD AREA, FURnished bachelor suite, own 4 piece bathroom, stove, fridge, utilities included. Desire quiet, responsible person. $135 from 8-10 a.m. or from 6-9 p.m., 383-2054.

LARGE BED-SITTING ROOM, dining, kitchen, bathroom, upstairs, in quiet house, utilities included, on Richmond; May 1st, no pets. $170. 592-6811.

1-BEDROOM, ESQUIMALT. Quiet, clean, well controlled building. Color TV, etc. Heat, water, cable, parking included. Near shopping, bus and rec centre. Adults only. No pets. $265. 384-8220.

SELF-CONTAINED SUITES WITH kitchens, daily and weekly rates. Daffodil Inn, 680 Garbally Rd. off Douglas behind Firestone Store. 386-8351.

QUIET, COSY, ONE BEDROOM, furnished, suite in the Fairfield-Ross Bay area. One block from sea, bus. Includes heat and water. $225 per month. Phone 598-8198.

SPACIOUS 2-BEDROOM SUITE, ground floor, fully furnished, fridge, stove and new wall-to-wall carpeting, private entrance, close to downtown. 478-0915.

UNIVERSITY AREA. 1 BEDroom, new, fully furnished, W-W, linen, cablevision, etc. Adults, no pets. May 1st $190. 477-2892.

SPACIOUS 1 BEDROOM SUITE, in adult 4-plex, partly furnished, $210 includes heat and water, no pets, Quadra-Bay, 592-3987.

VIEW ROYAL, 1 BEDROOM, $175; 2 bedroom, 2 baths, $250; all utilities included, no pets please. 479-4619.

$99 AND $150 FAIRFIELD CHARacter tudor, close to sea, shopping and park, good accommodation. 384-1454 or 595-5446.

EXTRA LARGE UPPER 3 ROOM suite, older home, heat and cable supplied, Ross Bay, $210; after 4, 598-7493.

SPACIOUS BACHELOR SUITE, Fernwood - Pandora area, $185. Phone Mr. Wayte, 479-5639 evenings and weekends, 386-8866 days.

NEAR PARK, SEA AND TOWN, extensive views, very pleasant comfortable 1 bedroom, pool, parking, etc., inclusive, 385-7841.

FULLY EQUIPPED BEAUTIFUL 1-bedroom James Bay apt. Sub-let, May 15th-July 15th, $200 month including utilities. 382-7590.

BACHELOR, UTILITIES INCLUded, private entrance, $35 per week. 598-1176, 3015 Quadra. After 5 weekdays.

CLOSE TO UNIVERSITY

Modern bachelor suite ideal for single person, available May 1st. $295 per month. 477-8842.

1 BEDROOM SUITE WITH FIREplace, near Stadacona Park $188, available immediately. 382-3207.

JAMES BAY, NEWLY RENOVATed 1 bedroom, $195. No dogs, 478-7786 or 388-5194.

BACHELOR SUITE WITH KITCHen, share bath, utilities included $110. 721-3961.

EDGEWATER MOTEL, CLEAN, warm, one-bedroom from $165 month. 478-4212.

VIEW ROYAL BACHELOR SUITE cottage, $175 includes all utilities. Adults. 479-8112.

FURNISHED 1 BEDROOM suite, $175 including utilities. Near K-Mart. 477-5612.

LARGE SELF-CONTAINED SEMIfurnished quiet bachelor, $165. 388-7605.

CHARACTER SUITE, TWO BEDroom, heat included, sharing singles OK. 595-3865.

$150, ONE BEDROOM, ALL UTIlities, central location, gentleman only. 595-3865.

COMFORTABLE 2-ROOM SUITE, $173, walking distance, suit mature lady. 477-5796.

TWO, 2 ROOM SUITES, FERNwood area, nicely decorated, $82, $115. 595-5288.

BACHELOR SUITE, MALE PREferred. University area, 477-2074.

202 APARTMENT FURNITURE TO RENT

MAIS

FURNITURE and APPLIANCES
RENT
COLOR or BLACK-WHITE TV'S
FURNITURE—APPLIANCES
MICROWAVE OVEN
at PENNIES per DAY
1821 COOK
385-2435

STANDARD FURNITURE

Three Rooms from $40 per month
Immediate Delivery
382-5111

MONTH TO MONTH
Piece or Group
CAMOSUN FURNITURE RENTAL
942 Fort St. 383-3653

203 APARTMENTS WANTED

WANTED FOR JUNE 1ST, BY responsible couple with cat, large 1 or 2 cedroom apt., in Gorge, Vic West or Esquimalt. Under $225. 386-0736.

RETIRED, QUIET LADY WISHES self-contained furnished suite. For the month of August and September. Vicinity Beacon Hill Park or Dallas Rd. 383-8143.

1 BEDROOM APT. IN CONVERTed house, for quiet working woman, preferably lower suite to allow pets. 595-2420 (afternoons).

204 SHARED ACCOMMODATIONS

ROOM IN 2-BEDROOM FURnished basement suite, available May 1st for summer or longer, $100 utilities included, McKenzie Ave., 2 miles from UVic. 477-7507, 477-8269.

CO-OP

210 HOUSES TO RENT UNFURNISHED

PIONEER CO-OP (VIC WEST)

2 BR. — 945 Hereward
2 BR. — 925 Walker
3 BR. — 928 Walker
3 BR. 926 McCaskill

Members' rents are based on their individual income levels. The purchase of Co-op shares is a safe investment regardless of the state of the real estate market. For further information and appointment to view phone Hugh Creighton at 388-6691.
ROBERTS INVESTMENTS LTD.

PATIO TOWN HOUSES

Adjoining park with tennis courts. A few steps to Victoria Harbor and waterfront walk ways.
New 2 and 3-bedroom townhouses with private patios.
Five minutes from downtown with free parking.
Carpet W-W with drapes and appliances.
2 bedroom—$295
3 bedroom from—$295
P. R. Brown & Sons Ltd.
762 Fort St. Tel. 385-3435
Weekends or evenings
Telephone 385-4375

DELUXE 3-BDRM. TOWNHOUSES

MORNINGSIDE WEST
GORDON HEAD AREA
1½ Bathrooms—$325
2½ Bathrooms—$350
AVAILABLE MAY 1
Exceptional sound proofing, low cost oil heating, W-W carpets, full basement, fireplace, free water and cablevision, washer, dryer, fridge and stove in each unit.
Contact Mr. or Mrs. Turner
477-3481
Byron Price and Assoc. Ltd.
385-2458

$525.00 Gordon Head. Immaculate 3-Bdrm. One level house. Stove, fridge, Living rm. Family rm. with F.P. W-W carpet, 2 bats. Patio. Double Garage. Avail. June 1st

$500.00 Rockland. Secluded English Manor House. 5 Bdrms. 4 baths, 4 F.P. sunroom, swimming pool with change house, double garage. Avail. May 1st.

PEMBERTON, HOLMES LTD.
1000 Government St. 384-8124

JAMES BAY CO-OPERATIVE

One — 2 BR. Unit Available
The purchase of Co-op shares is a safe investment regardless of the state of the real estate market. for further information and appointment to view phone:
Days — 388-6691
Evenings & Weekends—388-6374
ROBERTS INVESTMENTS LTD.

WE ARE WAITING FOR JUST the right tenant who will appreciate our beautiful 2 bedroom retirement cottage. A one-of-a-kind occasion in a small retirement community. Near sandy beach (perfect wading and swimming) in the Shawnigan Lake Village. Double windows. Stove, fridge, garage, Privacy. Lake view. $265., 12 mos. lease or longer. Contact owner at 1845 Rentrew Rd., Shawnigan or phone 743-2607.

THREE HOUSES. $275 AVAILable now, 2-bedroom with basement near Red Lion. $275, available May 1st, 3-bedroom with low basement, near Oak Bay Junior High. $275, available now, 1-bedroom cottage near Elk Lake. All are clean. Utilities extra. Children and pets welcome. For more info, call 388-5613 between 9 and noon, Monday to Thursday.

Immediate occupancy. Older 4 or 5 bedroom home. Large rooms. Full basement. Tenant can rent suite up. Convenient. Rent $346 per month.
BILL McCARTER 592-2970

2 BEDRM. STUCCO BUNGALOW with full basmt. sep. D.R., oak firs., and f.p. in Lr. No appliances. Commercial zoned so will rent to Com., or residential, $325 p.m. OPEN TO VIEW. SAT. 1-4 p.m. 624 Admirals Rd. Westgate Rlty. 388-9941, 479-5910.

COLWOOD AREA — MODERN 3 bedroom house, on quiet street. Excellent condition. Available Apr. 1st. Rent $390.000.
— david burr ltd.
655 Fort St. 384-9335

AVAILABLE IMMEDIATELY Brant new 1 bedroom suite for rent, livingroom, bedroom, washroom, wall to wall, fireplace, convenient shopping, schools and bus. No pets, phone after 5 p.m. 479-5537.

SIDNEY

Lovely main-floor split-level home. Appliances, drapes, 3 bedrooms, dining room. Beautiful garden. Call Audrey, 388-4455 anytime. J. D. BOSDET LTD.

3-BEDROOM TOWNHOUSE, finished rec room, near Woolco shopping centre. Swimming pool and rec centre in complex. $350 per month, plus utilities. Will consider rent to purchase. Phone 384-5227, 9-5 p.m.; 384-1728 after.

BEAUTIFUL METHOSIN

Modern 3-bedroom house plus 10 acres of country living, available June 1st. $390. 1 year lease or longer for responsible tenant. 598-3913, 477-9385 evenings.

AVAILABLE MAY 1ST, WELLkept 2—3-bedroom house, semi-furnished with stove, deepfreeze and Frigidaire, full basement on large lot, garden tools included. $375. 382-0781, after 5 or 386-9583, 10-5.

THREE BEDROOM TOWNHOUSE in Langford, wall-to-wall carpets, drapes, dishwasher, 1½ bathrooms, available now. Children welcome. $300 per month. 479-6738.

3 BEDROOM, WITH ATTACHED garage, utility room, plus 2 metal storage sheds on 1 acre, $260. Available May 1st. 6 minutes west of Duncan. Bus service. 112-748-3369.

DELUXE TOWNHOUSE GORDON HEAD

Well laid out, 3-bedroom, 2-bathrooms, L.R. plus family room with fp. Fenced yard, covered parking. May 1st. $395. 652-4363.

AVAILABLE MAY 1ST, 5-BEDroom home with fridge, stove, full basement. Garage and yard. 1455 Hillside, near Sears. $375. 595-4858 or 245-4525.

SHELBOURNE—MCKENZIE 2 bedroom, no basement, large yard, $285 per month, utilities extra, please call Mon-Fri. 9-5, 386-6308.

JAMES BAY

Available now, nice clean 3-4 bedroom home, reliable working adult preferred, children, pets ok. $350. per month. 478-5327, after 5.

AVAILABLE MAY 1ST, MODERN 3-bedroom home in Saanich, close to schools and shopping centre, $350, no pets, 478-4885.

FAIRFIELD AREA, 2 BEDROOM, home on quiet street, Living room, dining room, and fireplace. $375. 595-1858.

MAJESTIC PARK IN BACK, 3-bedroom rancher, w-w throughout, appliances and drapes included. $350. 477-9636.

SPENCER CASTLE

Deluxe two-bedroom top floor superb views, no pets or children, $350. 479-6754.

THREE-BEDROOM, BASEMENT, large yard, children and pets welcome, Langford, $350 per month. 478-1626.

MOUNT NEWTON FARM COTtage, 1 bedroom, stove, fridge, fireplace, out building, 2 acres fenced, $300. 382-7522.

SALT SPRING, LARGE 3 BEDroom home, fireplace, family room, utility room, 2 large sundecks. $375. 112-653-4237.

CENTRAL SAANICH — MODERN 3-bedroom, full basement, large treed lot, fenced, available April 1st. $450 pr month. 652-2072.

3 BEDROOM FAMILY HOUSE, stove, fridge, fireplace, fenced lot, convenient location, References, $400, 383-2036.

3-BEDROOM, ELECTRIC HEAT home, with appliances, large kitchen, parking, big yard, $335. Available May 1st. 385-5155.

BURNSIDE $195, 1 BEDROOM cottage, kitchen, living room, close to everything, no pets, 5-8 p.m. 478-8557, 478-7990.

WATERFRONT HOUSE, SIDNEY, 3 bedrooms, den, fireplace, nice view, $400 month. No pets. Available July 1st. 656-5470.

BURNSIDE AREA 3-BEDROOM home, full basement, garage, stove and fridge, available May 1st. $300. 386-7065.

3930 GARNET PLACE NEAR K-mart, 3-4 bedrooms, 2 bath home, $400 per month, 479-3313.

3-BEDROOM HOUSE, LIVING room, kitchen. 385-3792.

210 HOUSES TO RENT UNFURNISHED

Century 21 WESTERN HOMES
1037 Cloverdale 386-3494
388-6314

AWAY FROM CITY BUSTLE

Super deluxe townhouse, 3 bdrm., 2 baths, $450. IT'S A BEAUTY! Avail. May 1st.

SOOKE

3 bdrm., FP, sundeck, $325 P.M. Avail. MAY 1st.

FINLAYSON - COOK AREA

Family home — 3 bdrm. tastefully decorated. Large fenced yard, carport, patio. $400. Avail. APRIL 1st.

JAMES BAY TOWNHOUSES

New, 2 bdrms, with fr. and st. $350. without fr. and st. $330 Avail NOW.

COLWOOD

LARGE 3-bdrm., in 4-plex, $295; 2-bdrm., $265. Includes HEAT and WATER. Avail. NOW.

MT. DOUG AREA

2-bdrm., with large sunporch, yard, garage, f.p. $350 p-m. Avail. NOW.

SOOKE

2 bdrm. upper suite in 4-plex, f.p. $225 p/m Avail. MAY 1st.

W-88-E BROWN BROS. on LANSHARD
"People Helping People"

$380.00—$405.00—229 Ontario St., 3 bedroom townhouse, across from school and playground.

$295.00—541 Burnside Rd. E., 2 bedroom. Large living room with fireplace. Back yard and garage.

$175.00—821A Esquimalt Road, 2 bedrooms.

$138.00—1318 Hillside Ave., bachelor suite, separate entrance, heat included.

$140.00—1324 Hillside, bachelor suite, separate entrance, heated.

$241.1—1718 Leighton Road, upper duplex, 2 bedrooms, older character house.

$271.00—1713 Feltham Rd., 3 bedroom duplex, convenient Gordon Head location.

$275.00 — 3142 Metchosin Road, 2 bedroom, full basement, duplex. Nice area close to schools, available now.

For further information please contact Brown Bros. at 385-8771.

TOWNHOUSES

—Overlooking Victoria Harbour
—Embraced by Waterfront Park with tennis courts
—Private sunny patios
—W-W carpets, drapes and appliances
—Free parking
—Minutes from downtown
3 BEDROOM $335.00
734 SEA TERRACE
P. R. BROWN and SONS LTD.
762 FORT ST. 385-3435
or anytime 595-0185

FRESH AIR AND LARGE YARD WITH BARBECUE — LANGFORD

2 bedroom, basement, garage, close to shopping. $300 p.m. Avail. NOW.
CENTURY 21, Western Homes
1037 Cloverdale Ave., 388-6314

3 BEDROOM HOME LARGE LOT, on French Beach at Parksville, fridge and stove, wall to wall carpeting. Near salt water marina, will give short or long term lease. Rent negotiable. For information phone 652-1562 Victoria.

3 OR 4 BEDROOM HOUSE, large lot, double garage, Shelbourne - University area. Stove, fridge and drapes, $400. Available June 1st. Phone 477-2029 after 3:30 p.m.

RENT OPTION-TO-PURCHASE, near Sears, spotless 3 bedroom, den, family room, patio off dining room, fireplace, full basement, drive-in garage, $400. References 642-4308, 384-1615.

BEAUTIFUL 4-BEDROOM house, living room with fireplace, separate dining room, 2 baths, full basement, near Town and Country, $450. CALL Bob 388-0553.

ESQUIMALT, 2-BEDROOM house for rent, $285 monthly. Phone after 5 p.m. 383-4074.

COLWOOD, 2-BEDROOM BUNGAlow, stove, fireplace, married couple, no dogs, lease, $290. 478-3624.

LARGE 2 BEDROOM, $300, FIREplace, no pets, 384-5089. Responsible people.

211 HOUSES TO RENT FURNISHED

BRIGHT SUNNY HOME ON NICE quiet corner, near park. Ideal for children, 3-bedroom (1 down) $350 with possible reduction for light caretaking. May 1st to September 1st. 386-1916.

UNIVERSITY AREA, ATTRACtive three bedroom home, dining room, den, fully furnished, utilities, double plumbing. May 1st to October 1st, negotiable, $400. 477-5617.

3-BEDROOM, GORDON HEAD area, large carpeted rec. room, available now, for three months or longer, TV, stereo. $500 per month. Call 382-5754.

FOUR BEDROOMS, TWO BATHS, rec room, everything except linens, four months from early May, $400 per month, Sidney. 595-6884.

CORDOVA BAY COTTAGE, 2 persons, (married couple), no pets, newly decorated, 1 block to stores and beach. $210. 9-11 a.m. 658-5224.

MODERN 3-BEDROOM HOME, 2 baths, 2 fireplaces, sundeck. Fairy Lake - September '78 to summer '79. $400. 384-3824.

OAK BAY 3-BDRM. HOME WITH separate dining room, full basement, good yard, close to Village. $450.00 p.m. 592-4989.

212 HOUSES WANTED TO RENT

THE MINISTRY OF HUMAN Resources is assisting a family in acquiring rental housing. The house is to be large, and located in or close to the James Bay area. If you have any information please contact Jean Cosgrove or Alastair Mont at 386-6291.

HOUSES WANTED

2 and 3 bedrooms. $300-$450. May 1. Month-to-month, long term and option to purchase. Call Audrey Grimshaw, 388-4455 anytime.
J. D. BOSDET LTD.

WORKING PERSON WITH REFerences wishes to rent small house or cottage, in country by May 1st. Will do light repairs, and care for garden. Please call 721-3588 or leave message at 477-1216 after 4 p.m.

RELIABLE MATURE COUPLE wish to rent for the month of July 1978, 1 or 2-bedroom house, apartment, flat or trailer. References supplied. Reply Box 35, 12 Jane Street, Dorchester, Ontario N0L 1G0.

HOUSE FOR 2 WEEKS, JULY 29th-Aug. 11th. Professional family from Calgary. Oak Bay vicinity. Rent and care of pets negotiable. References. 592-1895.

WORKING COUPLE LOOKING for a small cabin or house in secluded area. Have pets. Please call 598-6440.

WANTED TO RENT BY JUNE 1st, 3-bedroom house with fenced yard about ½ mile from Happy Valley School. 478-9469.

COUPLE NEEDS 1 OR 2 BEDroom house, by May 1st or earlier in Shawnigan, Mill Bay or Maple Bay area. Call collect 385-7028.

COTTAGE OR BUNGALOW BY mature couple, Saanich Peninsula pref. 385-9063.

DOCTOR REQUIRES 3-BEDroom home in James Bay by June 1st. Phone 598-5993.

WANTED HOUSE IN ESQUImalt area, by working couple. 385-3940.

NEED 3 OR 4 BEDROOM HOME. Central, June occupancy, 595-1104.

213 HALLS, WAREHOUSES, TO RENT STORES and OFFICES

SEASPRAY PROPERTIES LTD./ REALTORS
1911 QUADRA
385-3124

RETAIL

STADACONA CENTE, Fort or Pandora. Frontage at Oak Bay Junction. From 517 sq. ft.
2649 QUADA 1250 sq. ft.
3400 DOUGLAS 2300 sq. ft.
1540 CEDAR HILL X 1500 sq. ft.
1225 ESQUIMALT 2100 sq. ft.
1205 QUADRA 3600 sq. ft.

OFFICE

QUADRA CENTRE from $825 sq ft.
2526 GOV'T. 817 sq. ft.
2713 QUADRA 1200 sq. ft.
1253 ESQ. 670 sq. ft.
DOWNTOWN 2600 or 4,000 sq. ft.

WAREHOUSE

426 WILLIAM 2100 sq. ft.
GORGE RD. 1500 or 3000 sq. ft.

Some of these spaces can be adjusted for size and we have other listings.

M-W CENTRE

2414 BRIDGE ST.

RETAIL-SHOWROOM
OFFICE-STORAGE
Sizes from 100 sq. ft.
—Answering Service
—Steno Service
—Lunchroom-Board Room
Designed to accommodate both large and small business. Share your overhead — cut expenses. Call us today with your requirements.
R. D. LAW 386-3124

REALSPAN PROPERTIES LTD.
845 BROUGHTON 388-6454

COMMERCIAL LEASING HIGHLIGHT OF THE WEEK

Oak Bay Village
600 SQUARE FEET OF OFFICE SPACE COMPLETE WITH SIDE WALK SIGN AND TWO PARKING SPACES AND LOTS OF LIGHT. FOR ONLY $250.00 A MONTH. OUR MANY OTHER LISTINGS INCLUDE OFFICE SPACE, RESTAURANT, MEDICAL, AND INDUSTRIAL.
CALL
388-6454
FOR ANSWERS TO YOUR QUESTIONS ABOUT LEASING.

HIGH CEILINGS (APPROX. 20')

2800 sq. ft. retail space located in busy shopping center close to town. High loading door. Also fenced in compound available. Reasonable rent.
385-4434 WAYNE BUTTERFIELD

OFFICE SPACE APPROX. 950 SQ. FT.

Available immediately at $250.00 per month. Location is across from Town and Country shopping centre. Amsle parking — details contact:
388-4434 RICK KINNIS 477-9394

PRIME LOCATION

This fine office space is situated close to town but far enough away to miss the heavy traffic of town. The monthly rent includes heat, air conditioning, electricity, parking and also excellent janitorial services. A must to view:
MARGUERITE VICKERY
388-4434 592-6149
WESTMONT REALTY (1977) LTD.
388-4434 920 Hillside

W-88-E BROWN BROS. on LANSHARD
"People Helping People"

$500.00—Large hall with stage — kitchen — oil furnace — downstairs rooms, etc. James Bay Area.

1006 Fort St., 1449 Feet of modern office space available. Convenient Fort Street location. Partitioned offices and reception area available for immediate occupancy.

For further information please contact Brown Bros. Agencies at 385-8771.

Cedric Steele Realty Ltd.
386-6258

7 HOUSES

Client has 7 homes at 48,500 each. He wishes to trade for clear title condos or commercial properties.
CEDRIC STEELE
592-3842

WAREHOUSE FOR LEASE

Approximately 3400 sq. ft. near new concrete block building at 2234 Devonshire Rd. Heated, deck loading, 3 large overhead doors. 20 ft. ceiling, small office included, 2 washrooms, special loading bay for 45 ft. trailer. Plenty of parking, fenced in for security. Available on 30 days notice. $2.95 per sq. ft. Good lease to qualified tenants. Please call 477-6621.

DOUGLAS ST. STORE
Large prime retail store for lease. Main floor 2588 sq. ft. with 652 sq. ft. mezzanine, plus basement (2,588 sq. ft.). Located at 1410 Douglas. Call Morguard Properties, 383-4168.

SPACE AVAILABLE FOR COSmetic services, hair removal, facial, etc. Approximately 150 sq. ft. to be independently operated. Call Rene 9:30-5:30. Nails N Lashes Studio, 595-4433.

For lease, 3,000 sq. ft. of warehouse and office plus LOTS OF PARKING. ½ block off Government St., near Humbergreen. Phone 382-4813 for appointment.

SMALL WAREHOUSE OR SHOP, overhead loading door, self-contained office, heavy industry zoned, available now, 388-6645 Weekdays, 8-5.

DOWNTOWN LOCATIONS, various single offices and suites, from 310 sq. ft. Fully serviced at competitive rentals. Call Royal Trust, 388-4311.

SIDNEY, 9807 FIFTH STREET, good location, retail or office space available immediately. 656-1031, 656-1995.

UP TO 5,000 SQ. FT., 2,000 BLOCK Douglas Street available May 1st or sooner, $4 per sq. ft. per year. 384-6965, 385-7751.

2ND FLOOR OFFICE FOR RENT, 528 sq. ft. close to Douglas St. call 388-5641 or 382-2116.

SHOPPING CENTRE

Space to lease up to 5,000 sq. ft. with fine exposure to Island Hwy. Courtesy to brokers. 477-8292.

ONE PRIVATE FURNISHED OFfice, within a total of three, share steno-receptionist, pleasant atmosphere. Hillside location. 595-1919.

1500 SQ. FT. 500 BLOCK JOHNson Street, 2nd floor, $2.80 per sq. ft. per year. 385-7751.

RETAIL SPACE FOR RENT, 617 sq. ft., Gorge Shopping Centre. 388-3612.

8 PSYCHIATRIST
Quiet location, near Eric Martin Institute, 600 sq. ft. $250. 595-2434.

213 HALLS, WAREHOUSES, STORES and OFFICES TO RENT

FOR LEASE

PRIME GROUND FLOOR RETAIL OR OFFICE
1640 OAK BAY AVE.
1240 sq. ft., modern new building. Excellent exposure, high traffic count location. Parking included. Pace Properties Ltd. Brian Higgins, 658-6402 or 595-2413.

SHARE AND SAVE

Agents, brokers, or related fields wanted to share attractive down town office. Negotiable rates. 388-4334.

FOR RENT

70' FRONTAGE ON DOUGLAS
Building of approx. 2,000 sq ft. Mayfair area. Available from Mr. Anderson at 382-2721 or 477-4985.

WAREHOUSE

New condominium warehouse from 1,300 to 4,700 sq. ft. for lease. Good location. Contact Tom Slemko 382-2134. FARMER INVESTMENTS & REALTY LTD.

DOWNTOWN OFFICES
A choice of office space from 438 sq. ft. to 3,000 sq. ft. Available in modern air-conditioned professional building opposite city parkade. Reasonable rent. Contact Morguard Properties, 383-4168.

NEW OFFICE SPACE

Now leasing superior new office space in busy area suitable for lawyers, doctors, dentists, accountants, etc. Air conditioned, excellent parking. 479-7117.

2750 SQ. FT. HEAVY INDUSTRIAL warehouse space. Offices, 3 phase wiring, 2 washrooms, loading dock, security system, can divide. Reasonable. 477-4838, 383-1233.

BEAUTIFUL 700 CARPETED OFfice with built-in desk and filing cabinets. Must be seen to appreciate. Close to Woodward's, parking lot. Available immediately. Contact owner, 383-8774.

DOWNTOWN
895 Fort St. Office space, bright carpeted, partitioned, freshly decorated. Including janitorial. $285. Available May 1st. Covered parking available. 388-7923, 385-5534.

RENTAL SPACE AVAILABLE March 1st, downtown, approx. 1,000 sq. ft. Street level. Ideal for studio, retail store, office, stock, storage, etc. $325 per month. Parking. Phone 382-2012 or 382-3923.

DELUXE OFFICE SPACE
1400 sq. ft. — four offices, washroom, coffee system, etc. Completely finished and custom decorated. $525 per month. Woodwards area. 385-1491.

RETAIL OR OFFICE

Ground floor commercial space in a busy Esquimalt shopping square. Approx. 1200 sq. ft. Please call 388-5471, Concord.

OFFICE SPACE AVAILABLE IMmediately in Sidney, suitable for professional, 682 sq. ft. 2nd floor above Toronto Dominion Bank. 656-1141.

1500 SQUARE FEET INDUSTRIal manufacturing warehouse, plus 1700 square feet office for lease. 388-4631, 479-3919.

UP TO 6000 SQ. FT.
Downtown suitable warehouse or workshop $2.50 per sq. ft. per year. 385-9065, 385-7751.

LARGE WAREHOUSE. HIGH ceiling, 10,000-20,000 sq. ft. railway siding, downtown location, cheap. Call Mr. Durkin 382-8146.

LARGE GARAGE FOR STORAGE. 595-6784.

800 SQ. FT. STORAGE AND OR office space to rent, reasonable, 477-4838, 383-1233.

8'X12' STORAGE SHEDS $1.50 per day. Phone 388-6474.

QUADRA-HILLSIDE
Retail store for lease. 477-9443.

233 MORTGAGE LOANS and INSURANCE

1st - 2nd - 3rd MORTGAGES
EXAMPLES:

BORROW	PAY
$5,000	$44.25
$10,000	$88.50
$20,000	$177.00

25 YR. AMORT. — 5 YR. TERM
FUNDS IMMEDIATELY AVAILABLE
INTERVIEWS IN THE PRIVACY OF YOUR OWN HOME
W. A. (Bill) Hodgson
385-2458
EVENINGS 385-4528
Byron Price and Associates Ltd.

10% 1sts AND 100% MORTGAGES AVAILABLE NOW
Phone for fast approval
BOB FARRELL
656-6586 or 388-4334

1st AND 2nd MORTGAGE LOANS
SOOKE — GULF ISLANDS
SHAWNIGAN — DUNCAN
UP-ISLAND — MAINLAND

We specialize in Land and Land Development Mortgages

Existing Mortgages Bought

VICTORIA 1ST MORTGAGES
FROM 10%. PAY OFF ANYTIME
Lowest Payments Available
Call Mr. Douglas Hawkes Collect
384-7128 (after hours 477-9544)
DOUGLAS HAWKES LTD.
990 BLANSHARD ST.

1st and 2nd MORTGAGE LOANS
25 yr. Am., 5 yr. term, No Lock in, 24 hr. approval subject to appraisal, competitive interest rate — 1st Mtge. up to 75 per cent of appraised value, 2nd Mtge. up to 85 per cent. For further information call
388-6161
Wilf Cotton or Kal Jacobsen
Avon Mortgage Corp.
Real Estate Service Centre
1001 Cloverdale Avenue

PROMPT SERVICE
PROMPT APPROVAL
Call us for your mortgage requirements, Allan McDonald, 595-7121, Hillside Mall; Stan James, 479-7161, 3960 Quadra St.
NATIONAL TRUST
REAL ESTATE

1st MORTGAGE INVESTMENTS
Current mortgages on hand at 11% from $10,000 up. DOUGLAS HAWKES at Douglas Hawkes Ltd., 990 Blanshard St. 384-7128.

NEED MONEY?
Quick — Courteous — Confidential Service. Call Don MacGillivray.
GLENGARRY REALTY—479-7138

Funds available immediately for 1st and 2nd mortgages. Contact:
david burr ltd.

234 MORTGAGES FOR SALE

14.25%
TWO-YEAR TERM, fully rented building, excellent covenants, rents pay mortgage with substantial reserve.
R.M. GEDDES
PRINCIPAL MORTGAGES LTD. 479-1687

1st $ 80,000 at	12%	— 60% adv.
1st $200,000 at	11%	— 45% adv.
1st $ 30,000 at	14½%	— 63% adv.
1st $ 33,900 at	13⅞%	— 85% adv.
1st $160,000 at	11½%	— 46% adv.
1st $185,000 at	11½%	— 75% adv.

Thompson Valley Properties
Ste. B, 20 Front St., Nanaimo
Dick Belcher 753-0244
Investor inquiries welcome

235 WANTED TO BORROW

BUILDER
requires short-term funds fully secured by mortgage. Interest 14% and up. Provision for roll-over to interested investors. 386-0130.

240 BUSINESS OPPORTUNITIES

W-88-E BROWN BROS. on LANSHARD
"People Helping People"

EXCELLENT DOWNTOWN LOCATION

With good potential for increased business selling wool, knitting, spinning and weaving material, supplies and finished products. Asking $5,500 and stock. MLS 30610
JOE RICKARD 656-1628
or 385-8771 (anytime)

CHOICE OF 2 Shoe Repair Bsns's $25,000 or $8,000

You decide on your investment. One est. for 60 years and both having good fixed assets. New mall location, or heart of prime residential area. For more information on these money makers, call
BRIAN SHARP
477-7291 (Bus 592-6838 (Res)
or 384-8075 (Pgr. 425)
D.F.H. REAL ESTATE LTD.

MOTEL

40 UNITS — Close to downtown. Owner's suite 3 rooms plus 3 bathrooms. Individually controlled heat. Combination bath and shower, 14 units with kitchen. Direct dial phones, colored TV. Children's playground. Asking $665,000.
BERT COLES 384-8001 or Res. 592-3311. Royal Trust.

GOOD VALUES THIS WEEK

We have available for sale Motels, apartments, mobile home park, resort. All these and more. If you are looking for a good investment, call us today. AL MATTEO 658-5057 or MARK MACKENZIE 595-4596 or 384-8001. Royal Trust.

PENINSULA GROCERY STORE

Have you been looking for a family business? Here it is, a well-kept grocery store with charming 3-bedroom home attached. The price is right and you may get more information on this exclusive listing. Call:
R. D. LAW or
SPENCER LEE 386-3124
Seaspray Properties Ltd.

GOOD FAMILY BUSINESS

Only $18,700 — Five-yr. lease includes 3-bdrm residence. Ideal for wife and children. Call Wally King or Rick Allan, 388-6275 Pagers 741 or 568.
CENTURY 21 J. D. BOSDET
388-4455

SAILING SCHOOL SALES AND CHARTER

Downtown location, with excellent docks, office, and parking. Good return, prime lease, and unlimited potential, including full equipped sailboats. $49,000.
598-1420 Ted Walford 477-1841
Residence Office
Block Bros. Realty Ltd.

MECHANICS OPPORTUNITY

2400 sq. ft. block building, lively, used automotive parts business, Central Duncan. $135,000., with easy financing. BEN GREIG 598-3105 or IRENE DALZIEL 386-6275 Pager 566 Caste Properties Ltd. 386-6164.

Restaurant Near Victoria Ask. $29,500

30 seat restaurant. Well established. Ideal husband and wife operation. H. Mitchell 479-4818 Island Homes Ltd. 386-7545.

HARDWARE STORE

Good hardware business for sale. Good location, long-term lease, currently doing a thriving business and the outlook is for increase foot traffic in the area. Asking $20,000 plus stock at cost. Call:
388-4434 DAVE TAYLOR 384-2718
Westmont Realty (1977) Ltd.
920 Hillside Ave.

Grocery Store Living Quarters

Excellent gross turnover of $300,000 per annum. Low overhead in operation. Full price for business only $47,500. plus stock. Phone Victor Wong 385-2458.
Byron Price & Assoc. Ltd.

Wanted Marina

I have a purchaser looking for marina, capable of expansion. Good waterfrontage, some acreage essential. Condition not important. Please call LYLE WICKS 385-2481 or 477-5151. Swinerton's Realty World.

MARINA

$150,000. NEAR DUNCAN, 1 acre land, 1.6 acre foreshore lease. Room to expand. Large residence, 2 rental units. Camper parking. Moorage, store, office shop. $50,000 down or take RV, boat, etc. Phone 112-746-7359.

PERSONALIZED PROPERTY MANAGEMENT

Professional management services for apartments, commercial and residential rentals, call Ms. Austin, 388-5194.

PRIVATE SECURITY COMPANY

A progressive company specializing in security guards, security night patrols and private investigations. Company is turning a good profit and there is a tremendous opportunity for expansion. If truly interested, please reply to Victoria Press Box 684.

9 UNIT MOTEL

Plus living quarters and a 3-bedroom home. Health reasons force sale. Priced to sell at $175,000. Trades on certain properties welcomed.
R. W. RHODES 479-9241
National Trust 595-2121

HIGH HILLSIDE

11,439 sq. ft. of R3-2 zoned City property. Also plans for 10 unit condominium or rental apartment. $10,000. value.
Joe Manton 382-5911
ROBERTS INVESTMENTS LTD

AVAILABLE IMMEDIATELY complete boat construction and repair facilities with accommodations for boats up to 50'. Located at 898 Marchant Rd, Brentwood Bay. Long term lease preferred. 7313 Days, 479-1102 after 7.

PROFESSIONAL OFFICE BUILDING.
(By owner). Six separate office units. Street level entry, located 2½ blocks from UBC Gates. Principals only. Victoria Press, Box 654.

RETAIL

Space in shopping centre with excellent exposure to Island Hwy. Up to 3600 sq. ft. Courtesy The Brokers, 477-8292, 388-5194, Garden City Property Management Ltd.

24-UNIT MOTEL

Busy location. Fully modern and easy to operate. Nice living quarters. $395,000. CTM or trade. JOHN SHAVER 386-5911. Douglas Realty Ltd. (Exclusive Agents).

INVESTMENT INVITED, $100 and up in a high return business, 15 per cent return guaranteed. Victoria Press, Box 642.

INVESTORS WANTED WITH $100-$5000 to become part of a new company with excellent potential. Victoria Press Box 622.

ATTRACTIVE GIFT JEWELRY, ladies' wear store, downtown location; private sale, interested parties reply Victoria Press Box 685.

240 BUSINESS OPPORTUNITIES

VAN ISLE BAKERY

Shopping centre location — only $45,000. Wish to be independent? If you are qualified and would like to see one of the cleanest and finest run family bakeshops. Please do not overlook this one. Presently showing a good return and business is on the increase. A-1 equipment. For further details regarding financial statement, equipment etc., Please call:
CLIFF ANDERSON or
GILES PERODEAU at
PEMBERTON, HOLMES LTD.
1000 Government St. 384-8124

Golden Opportunity Cement Business Ask. $110,000

Small load ready-mix cement business. Full line of equipment in Victoria area. Good terms available. H. Mitchell 479-4818, Island Homes Ltd. 386-7545.

COFFEE SHOP FOR MOM AND POP!

Strategic locale. Daytime operation. Strictly coffee and short orders. Good lease, asking $37,000. 477-0141 COLOMBIN, WILLDEN, and MILES (were on pagers).

THE PERMANENT

TAVERN, FAST FOOD, 2 HOMES, heavy traffic, near river, lake, terms. Also, 52-room hotel, $83,500. Otto Wolfe, Bruce Nelson Realty, Great Falls, Mont.

ESTABLISHED FAMILY FISH market business in Duncan area. 748-1848 after 6.

241 BUSINESS OPPORTUNITIES WANTED

HUSBAND AND WIFE LOOKING for soft ice cream outlet. Write 547 12th St., Courtenay V9N 1T8. 112-338-7601.

WANTED TO PURCHASE LIGHT delivery business, or will do pick-up and delivery service for light retail. Call 382-8527 after 6 p.m.

WANTED: SMALL RETAIL OUTlet, downtown area, approx. 400 sq. ft. Reasonable rent, suitable for craft store. 382-8571.

244 REVENUE PROPERTY

WESTMONT REALTY (1977) 388-4434
920 Hillside

SHOPPING CENTRE

In high traffic area close to town. Excellent financing on asking price of $660,000.00.

COMMERCIAL ZONED LOT $57,900

2 blocks to city hall. Ideal for conversion. Land only is worth the asking price. Suites now rented.

8 SUITES

Close to everthing. 4—1 BR and 4 studio. $12,000 could handle. Maybe trade!

BEST BUY!

Up and down duplex. Walk downtown. Each two bedroom self-contained. Appliances included. Only $59,900.

LOOKING?

If you are looking for a practically new duplex, this is it! On a quiet cul-de-sac in Millstream. A must see at a sacrificial price of $59,900. MLS. 32142.

REVENUE

Motel on 2.4 acres with swimming pool close to shopping areas and golf club. The land alone is worth the price and then some! Confidentially call.

PRIVATE HOME

Over 1700 sq. ft. of living area plus basement. You must see to believe. Priced well below appraised value at $59,800. For any of above call:
388-4434 WAYNE SUTTERFIELD
388-4434 IRV LIDSTONE
(24 hours)

SxS DUPLEX

Price reduced to $84,900. 2 bedrooms each side plus 2 bedroom in-law suite on one side in daylight basement. Quiet area close to all amenities. MLS.
388-4434 BILL SIDHU 477-5382
388-4434 JOHN BUNYAN 383-7777

62,677 SQ. FT. LIGHT INDUSTRIAL

Just off Douglas close to Woodwards. 2 street access. This large parcel can be subdivided. Within city limits. Asking $11.50 per sq. ft. All offers considered.

DOWNTOWN CORE BUILDING

Fully leased, in the heart of the city. This older building is low maintenance and good holding property for future development. Asking price is only $425,00.

35 SUITES

One of the nicer apartments in James Bay. Very low vacancy rate. Owner will carry large 1st mortgage back. Asking price $1,000,00.
388-4434 LEO PIGERT 598-1975
388-4434 EVAN WILLIAMS

WAREHOUSE 93% RENTED

Yes, and all leases are net, net, net. This building is a trouble-free investment with all exterior walls being concrete. Good terms available for the right price of $560,000. For complete details contact:
388-4434 RICK KINNIS 477-9394

2-TRIPLEX

1. Richmond Area — $58,000. 3-suite conversion showing good investment return. Close to Hillside S.C. and Jubilee Hosp.
2. Gonzales Bay — $50,000. 3 large suites in beautiful location. All with fireplaces, W-W and appliances. Views of Bay and mountains. Never a vacancy. Gross return 59180 in 77. Call today for information:
479-1667 Doug Relf 479-5761
479-1667 Edith Grammar 479-1667
J. H. Whittome & Co. Ltd.
Royal Oak Branch

8 RENTAL UNITS FURNISHED CLOSE TO TOWN ASKING $98,000

3 apartments plus 5 housekeeping units, all fully rented. Excellent cash flow. A must-see for the prudent investor looking for an equity gain. For full details on this exclusive listing, please call:
David Southall
477-7284 (24 hrs.) 652-1201 (Res.)
D. R. Hanley & Associates

BEACON HILL

5-suite money-maker showing excellent return on apartment-zoned land. Try your low down on $78,900.
OR

VICTORIA DUPLEX

3-bdrm. suite on main and large 1-bdrm. view suite up. Excellent condition and good numbers. Try your offer in the 50s. BRIAN RIPLEY, Lansdowne Properties Ltd. 592-2431.

SxS DUPLEX Nothing Down!

Owner will carry second mortgage on character duplex in James Bay, 1½ blocks from ocean. Each side has 3 bedrms, D.R., F/P, 4-pce bath and new W-W carpeting throughout. $79,900
598-5144 GLORIA JONES 595-1659
T. L. Mann & Associates Ltd.

S/S DUPLEX

Uniquely styled newer no-step duplex, large lot, quiet resid. area. 2 BR, 1000 sq. ft. each side. Good for revenue but also well suited for owner occupancy. MLS. Offers on $62,600.
386-8441 Ruth Crosland 595-5677
J. H. Whittome & Co. Ltd.

FAIRFIELD CHARACTER
5plex, private sale, large bright 2 bedroom suite, ideal for live-in Landlord, always rented, $93,000. Phone 388-4545.

TRIPLEX, 2 RENTAL UNITS UPstairs, $204 income plus fully modern 2 bedroom owners suite, excellent condition, $58,900. 385-0348.

UP AND DOWN DUPLEX under $40,000, $375 revenue, must go What offers? 598-6106.

244 REVENUE PROPERTY

OAK BAY DUPLEX

Want a large U and D duplex with possible commercial potential near Oak Bay Ave.? Revenue $600 per month. We'll take your trade. Only $75,000. New MLS.

Commercial Block??

What a great location for this fully leased block in the popular Town & Country area. Approx.

SINCE 1887 Pemberton, Holmes Ltd. 1000 Gov't. St. 384-8124

NORTH QUADRA
$57,500

Bright, 3-bedrm bungalow with professionally finished rec. rm., living rm., fireplace, family kitchen, sundeck over carport, large lot with 12 fruit trees.
MILDRED STAPELLS 384-8075
For 507 JIM PARK 384-8075
Pager 506. Office 384-8124.

NORTHRIDGE CUL-DE-SAC

Owners transferred — must sell their quality, new 3 bdrm (master ensuite) aprox. 1200 sq. ft. family home with full basement ready for development — roughed in rumpus room with FP. Carport and easy care lot. New home warranty. $53,00. MLS 32270.
MILDRED STAPELLS 384-8075
For 505. JIM PARK 384-8075
Pager 493. Office, 384-8124.

BRENTWOOD BAY

Superb country setting, but close to schools and shopping! A three-bdrm. custom home that has been built with attention to detail, and features a large efficient kitchen with its own breakfast balcony, plus a very large deck off the living rm. to take full advantage of the summer sun in privacy. Near Wallace Drive off West Saanich Rd. MI 32209.
DOUG CODDINGTON
384-8124 or 595-0795 (Res)

LOW PRICE BRACKET

Bungalow in Central Victoria, on bus route, cosy fireplace, country kitchen, 2 or 3 bedrms (or den). PRICED IN 30's.

ALSO

LOW, LOW PRICE BRACKET Bungalow in Hillside Shopping Route, one bedrm., garden-sized lot in 20's.

ALSO

Corner suite in three-year-old bldg in SUNNY ESQUIMALT. Two bedrms, double plumbing, beautifully furnished. Complete in mid 40's. Owners leaving country. Don't miss a great opportunity at a buy. Call:
JUNE ANDREWS
595-1143 or 384-8124

½ ACRE TREED NORTH SAANICH

NEAR BEACH ACCESS
COUNTRY ATMOSPHERE — Immaculate 3 bedrm full basement home only 5 yrs old, well built and well maintained. Large master bedrm, ensuite, teak panelled family rm with floor to ceiling F.P. Roughed in for recreation rm, extra bedrm and bathrm. Large sundeck over double carport. MLS. Must be seen to be fully appreciated. To view please call:
MILDRED STAPELLS
384-8075 pager 506 or 384-8124
EXCELLENT VALUE AT $74,900.

Exceptional Value Saanich Peninsula

FEATURING:
— ½ Acre Lot
— Quiet Area
— Super Quality
— 3 Bedrms — master with ensuite
— Many outstanding features too numerous to mention. MLS. For complete details call:
JIM PARK
384-8075 pager 493 or
Res. 652-4119 — Off. 384-8124.

Views and Privacy Are Priceless

Exceptional thoroughness in design, construction and insulation. 3570 sq. ft. of living area, L.R. has floor to ceiling F.P., bay windows, D.R. with sliding doors, kitchen with eating area, Jenn-Air range, built-in oven, dishwasher and microwave. 4-BR, 3 baths, family rm with 2nd F.P. and a rec. rm. Thermo glass, intercom, vacu-flow system, elec. doors to double garage. 2.3 acre lot. Super Value at $114,900. MLS.
BOB KATZER 382-3092
JIM PARK 652-4119
384-8075 pager 493
Office 384-8124

GORGE CONTEMPORARY

Sunken living rm with attractive fireplace, full length windows, parquet floors, sliding door from D.R. to extra large covered sun deck. Kitchen with eating area. 3 spacious B.R.'s easy care lot on quiet cul de sac. $65,000.MLS
JIM PARK652-4119 or384-8075
pager 493 or
BOB KATZER382-3092
Office 384-8124

SAANICH PENINSULA

New listing — charming 6 year old no-step rancher with 1482 sq. ft. of living space on partly treed half acre facing south. A very desirable area. $76,900. MLS.
john bell477-DE566-1qUA 284-8
JOHN BELL 477-2562
GILES PERODEAU 656-4525
Office 384-8124

OLD WORLD CHARM

NOW REDUCED TO $59,900
Living room has beamed ceiling, beautiful, original woodwork and panelling, window seat, a lovely view from a high, quiet area. 3 BEDROOMS, 1½ BATHROOMS. Over 1400 sq. ft. on main floor. Full basement — undeveloped. MLS.
G. E. BUS RYAN 384-8124 anytime
(I'll call back within 20 mins.)

$50,500

FULL BASEMENT REC ROOM
3 BEDROOMS, 1½ BATHROOMS
Large modern kitchen and vanity bathrooms combine with the old vintage charm of the open stairwell and the French doors which separate the living and dining rooms. An exclusive listing with G. E. BUS RYAN 384-8124 anytime, (I'll call back within 20 mins.)

ELEGANT

2-BEDROOM HOME $46,500.
A SEPARATE DINING ROOM
QUIET ST. — NEAR SEARS
A sand and teak decor throughout. The floor-to-ceiling fireplace is the most attractive one I've seen. All rooms carpeted, utility room off kitchen. Shake roof and a fenced lot. MLS. Tel. for details.
G. E. BUS RYAN 384-8124 anytime
(I'll call back within 20 mins.)

$112,000
"ROCKLAND"

HOME AND REVENUE
It's on a very quiet cul de sac between Fort St. and Rockland Ave. 2 legal lots plus revenue from the main floor. The side entrance leads to a very elegant and posh upstairs 2-bedroom home. Please telephone for all details. Exclusive with
G. E. BUS RYAN 384-8124 anytime
(I'll call back within 20 mins.)

3 ACRES

FOR CHILDREN AND HORSES
A fine, modern home of 1600 sq. ft. Main floor and fully developed lower level with fabulous rec room, sauna, full bathroom and 2 bedrooms, modern barn with all the extras, 35x25 workshop — 16 ft. high WITH sep. heating, lighting, gas pumps, gas tanks, special wiring. Extras for owner with his own business. Present owners have 3 horses.

868 WALFRED RD.

TRIANGLE MTN OFF HAPPY VALLEY
RD. OR FULTON OVER MIN
NEW LISTING! NEW HOME!
Enjoy seclusion on 2 acres of natural beauty with view to Race Rocks. All cedar exterior with cedar beams and ceilings to living, dining and kitchen. Rubbed walnut kitchen cabinets, thermo picture windows and sundeck doors. Beautiful home built for present owners who are moving to mainland. Offered at $85,000. MLS.
PATRICIA SNOW
477-5074 or 384-8124

SINCE 1887 Pemberton, Holmes Ltd. 1000 Gov't. St. 384-8124

AGE 3 YRS.
$66,400

3 BEDROOMS, 1½ BATHROOMS-60x130 on a quiet cul-de-sac. Lower level, all framed and ready for inexpensive development. MLS.
G. E. BUS RYAN 384-8124 anytime
(I'll call back within 20 mins.)

$39,000

IMMACULATE 2 BEDROOM on a 60x124 fenced lot backing on to the Gorge Vale Golf Course. A perfect starter or retirment. 6 ft. high basement for storage or workshop. Fast possession. MLS.
G. E. BUS RYAN 384-8124 anytime
(I'll call back within 20 min.)

5 ACRES

NORTH SAANICH — $137,000
LUXURIOUS 4-BDRM. HOME
3 FIREPLACES and 2600 sq. ft. of living space — A no-step rancher. 5 acres of flat, fenced farmland. Barn, milk shed and orchard. MLS.
G. E. BUS RYAN 384-8124 anytime
(I'll call back within 20 mins.)

OAK BAY

A home with character and charm, 1½ storeys, designed for family living. Extra large living room with fireplace, dining room, kitchen with eating area. Laundry, 3 BRs, 1½ baths, den and office or sewing room. Close to beach. $84,500.
BOBKATZER
382-3092 or 384-8124

SWINERTON'S REALTY WORLD®

$39,900

Ideal starter or retirement home close to all conveniences in rural treed setting. 2 Bedrooms, large modern kitchen. Fenced garden lot and extra large separate garage or workshop. First ad. New MLS. Please call for more details.
JACK or SUSAN BETTS 477-4042
385-2481, 388-6275 Pager 909
Swinerton's Realty World

OPEN HOUSE
Sun. - 1:30-4:30
2368 ROSARIO
(OFF ST. PATRICK)
REDUCED - $52,900

Pleasing older home on a lovely, quiet street close to school, beach and park. Full basement, modern furnace, wiring and plumbing. Large living room and dining room, 2 bedrooms. Separate garage. Vacant. Price reduced by $2,000 in view of needed repairs and decorating. Offers invited.
MLS. JACK or SUSAN BETTS, 385-2481 or 388-6275, pager 909.

Old World Charm
5 Bedrooms
$53,900

Spacious entrance, living room, dining room, kitchen with sundeck off, 2 bathrooms, den or sewing room, full basement, rec. room, separate garage, fenced yard in lawn, shrubs and fruit trees. Within 2-mile circle, close to all conveniences. Up-dated, a pleasure to show. JACK BETTS, 477-4042, BILL McCULLOCH, 479-4457.

Cobble Hill

Newer Nelson electric pre-cut home, situated on nice land. Semi-private with good elevation. Three bedrooms, living room and dining room, ranch style.
ARLENE ROBINSON
G. K. Schmidt Realty 746-6135
ALAN R. WILLIS
Swinerton's Realty World 385-2481

$39,900

3-bdrm bungalow on quiet cul-de-sac. Separate dining room. Close to Jubilee Hospital. Part basement. Oil heat. VACANT.
DOUG BOWEN, 385-2481
Mrs. WEBB, 477-3095
Swinerton's Realty World

5 Bedrooms
$44,900

Located on treed landscaped lot in Glanford area. Full basement. Carport. Completely renovated. Excellent fruit until new water heater. I believe this is one of best values in town. Vacant. Easy terms. DOUG BOWEN, 385-2481, 383-1995.

D F H

D. F. Hanley & Associates Ltd.
1557 McKenzie 477-7284

$44,900
STARTER

Completely redecorated inside — Just move in. Solid 3-bedroom, no basement home which has been rewired. A must see if you are starting out.

Scott Kendrew

477-7284 anytime
D. F. Hanley & Associates Ltd.

3 Bedrooms
Victoria
$54,900

Super family home in family area. Spacious living room has old-fashioned wall panelling, w-w carpet and stone fireplace. Formal dining room has w-w plus built-in cabinets. Full basement has rec. room. Private yard with 4 fruit trees. New M.L.S.

Scott Kendrew

577-7384
Anytime

$42,900
Starter

Some appliances included. Fantastic starter home. Feature fireplace in living room. Bright cheerful kitchen has built-in eating area. Two bedrooms. Fully fenced yard with room to roam. A must see at $42,900.

Scott Kendrew

477-7284
Anytime

SWIM POOL
5 BRS.
Arbutus Rd.

—3 full baths
—20x40 heated pool, separate furnace.
—27'x14' rec. rm. with FP, wet bar
—Over 2,900 sq. ft. finished
—Over 12,500 sq. ft. lot
—Family room off kitchen.
Remember! The family that swims together stays cool, trim and fit this season at this FABULOUS LOCATION. Priced at $129,500. Easy to View . . . Call:
BRYON JEEVES
477-7284 (24 hrs.) 477-6257 (Res.)

Green Acres

4½ PER CENT

EXCLUSIVE RESIDENTIAL
HENDERSON REALTY LTD.
385-9741 (anytime)

AFFORDABLE LIVING
BRIGHT & CLEAN

Make your home in this neat nine-unit townhouse complex. Three bedrooms, 1½ baths, quiet location near Hillside Plaza and easy monthly upkeep of only $26. Priced at $47,900. MLS. 31720.
CHARLIE ARNOLD 592-6454

LOW DOWN PAYMENT

THREE-BEDROOM HOME, deluxe strata duplex located on a quiet street. Close to the ocean, schools, transportation. Only 6 months old with over 1300 sq. ft. of living area. Try $2500 down on a price of $57,900. MLS.
FRED OR JUNE CARVER 595-8664

FULLY FENCED

Almost 1000 sq. ft. clean 2-bedroom home near Belmont Secondary. No steps, secluded 8,000 sq. ft. lot. A really good starter or retirement home, and an excellent buy at $46,900.
BILL McCARTER 592-3970
BOB GIBSON 658-5153

LARGE LEVEL LOT

Clean, 3-bedroom, full basement home, 1206 sq. ft. Separate dining room, living room with fireplace. Potential for horses, dogs, shop. Subdivision possibility. Lots of parking for trailer, camper.
BILL McCARTER 592-3970

FAMILY HOME
OAK BAY

Good family home centrally located two blocks from Windsor Park, one block to Shoal Bay. Four bedrooms, living room 20x13, dining room 14x13. Full basement, lot 70x144. Priced at $68,500. For further details call:
BILL McCARTER 592-3970

OPPORTUNITY KNOCKS

Drive by 2674 Deville Road — a complete 3 bedroom, 1040 sq. ft. home on 1 acre lot in Colwood area. Near schools and shopping. Partly finished addition of 860 sq. ft. includes living room with fireplace, kitchen and bedroom. Can be added single family accommodation or duplex. Comfortable living while you finish the job.
BILL McCARTER 592-3970

OAK BAY $199,000

NEWPORT EXECUTIVE. In the heart of Oak Bay overlooking golf course and trails on 1½ acres. Many exclusive features. MLS. 31789.
BILL McCARTER 592-3970

STARTER

2-Bdrm home in good sound condition — 15'5"x11'5" living room with fireplace. Large kitchen with eating and laundry area. Full cement bsmt. Electric heat. On 80x120 lot. Handy to bus, shopping, and schools. Priced to sell at $39,900. For further details call 385-9741 or Bill McCarter 592-3970.

WALL & REDEKOP HOMEFINDERS REALTY LTD

HOME PLUS 1.3 ACRES

Located close to Langford. Good prospects for subdivision or very suitable for small business needing parking for large vehicles. Neat and tidy home features 3 bedrooms, large kitchen and eating area, hand laundry area. Give us a call now for details.
MARILYN JO
MOORE LENNOX
382-8015 386-3911 478-2563

UNIQUE

Over 1600 sq. ft. of well planned quality construction. Features family room just off separate dining room, spacious kitchen, teak cupboards throughout, 2 fireplaces, 3 bedrooms on main and 2 down, 5 baths, sauna room, decks and patios to private back yard. A truly different home with possible private in-law suite. Located on quiet street in Colwoods best area. Asking $94,000. Give us a call.
MARILYN JO
MOORE LENNOX
382-8015 386-3911 478-2563

HIGH QUADRA
$72,500

Beautiful, rocky, treed setting for this 3 bedroom 1½ bath part bsmt. home, on a quiet cul-de-sac with city views. Double garage, extra large woodsy lot. Exclusive with
NORMA HAZEL
MOORE 383-7795 386-2911 658-5656

LOOKING?

For that AHOP single-family home with that low, low down payment?

or

For a new 3-bdrm home with a full bsmt. on an extra large lot for under $50,000?

or

A 6 bdrm. (3 up and 3 dn.) 11 years old, 2 FP.'s, 3 baths, 75' lot. How can you beat that for $59,900?

or

Cheap, cheap, cheap — yes it is spring, and here is a darling little cheapie waiting for your offer — no area, and close to town. Hurry on this one

or

If you can't afford that family home let us help you get into this 2-bedroom Masonette with more to offer than that expensive house. Appliances and drapes included. This is in a real family community.
$39,900. Call
WALLY or ADELINE
477-7766 386-2911 477-8562

BARGAINS

TOO GOOD TO MISS
OFFERED BY OWNER
43,500 NOW ONLY 39,800
46,900 NOW ONLY 41,900
58,900 NOW ONLY 55,900
62,900 NOW ONLY 58,360
64,900 NOW ONLY 59,200
67,000 NOW ONLY 60,800

CENTRAL SAANICH AREA
LOW DOWN PAYMENT
FREE HAWAIIAN TRIP
388-6876 479-1383

NEW SEAVIEW CONTEMPORARY WITH A VERY SPECIAL FLARE
$169,900

This very unique Cordova Bay home has 3 large BRs all with ensuite plumbing, 28x15 LR with marble FP, separate DR, a very modern kitchen with all appliances incl. This home is a must to see with features too numerous to list. Top quality materials used throughout this very unique home. Priced for quick sale. For appointment to view quickly call SHANE BEFURT, 385-3664, or Castle Properties, 386-6164.

FAIFIELD—SEAVIEW

Beautiful 2 bedroom condo close to park and town. Quality carpeting throughout and 3 appliances included. One of Victoria's finest buildings surrounded by beautiful gardens. Very quiet area — ideal for retirement.
ANITA TAIT
386-2911 388-6275, pager 382
Wall & Redekop Realty Ltd.

PRIVATE SALE

Custom built, post and beam style, 3 bedroom house, rec room in full basement, 13 years young, 6¼ per cent mortgage. Lake Hill area. 479-1815.

Castle Properties Ltd.

OPEN HOUSE
SUN. 1-4 P.M.
ROCKLAND AREA

1512 Montgomery off St. Charles by Government House. 15 years old, stucco, full basement home with cedar shake roof. Over 3200 sq. ft. finished. 4 bedrooms, 3 baths, separate living room with FP and dining room open onto large sundeck, bright kitchen with lots of cupboards and separate eating area. Large rec and games room, large double garage, with lots of room for boats or campers in paved driveway. Lots of extras. A real blue chip area. Asking only $119,900. Call LARRY J. GUAGLIOTTI 479-6609 or CHRIS GREIG 478-5953 or 386-6164 (24 hrs.)

OPEN HOUSE
Sun. 1:30-4
15-4058 Corners Pl.

Turn off McKenzie Ave. at Borden by the testing station and follow arrows to this lovely townhouse. Many extras here and its spotless. Just $44,900. FLO PELLING 384-5024.

OPEN HOUSE

1463 FINLAYSON PLACE
(OFF CEDAR HILL RD.)
High view location overlooking Cedar Hill Golf Course, on cul-de-sac, 2 bedrooms plus 3rd in full basement. Ideal starter or retirement. Vacant, reduced to $44,500. RACHEL PARSONS 479-8963 or 386-6164.

SOUTH OAK BAY

Charming old world character residence. Large living room (room for a grand piano) with oak floors, coved ceiling, warm fireplace. The separate dining room features a bay window, the large modern kitchen with lots of cabinets and seating area overlooks the manicured lawns beautiful shrubs and flowers. The den, fully panelled with built-in bookshelves and cupboards opens onto the spacious sundeck. The entrance hall, the large master bedroom and 4-pce. bathroom are carpeted, the upper floor consists of 3 spacious bedrooms and 4 pce bathroom. Rec room and utility room in full basement. Drive-in garage plus separate carport, the lot 73x154' is fully professionally landscaped with manicured lawns and private backyard. 1½ blocks from the beach offered at $109,000 exclusively with Castle Properties for viewing call FREDDY STARKE 386-6164 or 479-3865.

POST AND BEAM

Lovely post and beam home, 3 bedrooms, living dining room, fireplace, kitchen with eating area, fully fenced, mature landscaping, including sunken patio, extra parking for boat trailer, etc. Asking $56,500. Call FREDDY STARKE 386-6164 or 479-3865.

CITY VIEWS

17-year-old post and beam, close to town but in a quiet secluded spot. Teak and walnut interior. This is class! Well priced at $84,900. New MLS 32245. Call CHRIS GREIG 386-6164 or 478-5953 or BEN GREIG 386-6164 or 598-3105.

HIGH COOK

This old charmer has 4 bedrooms, LR, DR, large family room, den, etc. Has been renovated extensively. A must to see at $52,900. Call LARRY J. GUAGLIOTTI 479-6609 or 477-7988 or 386-6164 (24 hrs.)

$39,900

Three bedrooms on the main, living room with FP, full basement, utilities up-dated. ML 31455. Call CHRIS GREIG 386-6164 or 478-5953.

$44,500

3-bedroom home, country style, quiet street, neat as a pin. ML 30058. Call CHRIS GREIG 386-6164 or 478-5953.

$49,900

25-year-old two-bedroom full basement home, Lansdowne-Richmond area. This is hot! Call CHRIS GREIG 386-6164 or 478-5953.

UNIVERSITY AREA LARGE FAMILY HOME

this home is over 3,000 sq. ft. and has features like double sundeck, large separate dining room, huge rec. room with floor to ceiling fireplace etc. Vendor has just reduced the price to $107,000 for a quick sale — Hurry on this — you won't be disappointed. DOUG POWELL 386-6164 or Res. 388-7642 or 388-6275 pager No. 878.

HOME SUITE HOME

Esquimalt; See this today. 3 bedrms., plus 1 bedroom suite. Asking $54,900. Call IRENE DALZIEL 386-6164 or 386-6275 pager 366 anytime.

MANY EXTRAS

In this fine family home. Cosy living room with fireplace. Sep. dining room, sunny kitchen with eating area and new counter tops. 3 beds up, 2 full bathrooms, basement fully developed, large concrete sundeck with carport below also drive-in garage. Many fruit trees, well landscaped. A lot of house for the asking price $64,900. Call now CONNIE WEYLER 386-6164.

RURAL RETREAT

Close to town yet on a quiet country lane. Has a nice view, 3 bdrms, L.R. with F.P., full basm't with rec room, sunporch and carport. Absolutely spotless. Only 4 years old. Interurban area, asking $54,900. New MLS. BEN GREIG 598-3105 or 386-6164.

SOOKE ROAD 5.5± ACRES

with log cabin, creek runs on property. A perfect hideaway, asking $50,000. Call IRENE DALZIEL 386-6164 or 388-6275 pager no 566.

GLANFORD AREA

Four bedroom older home in good condition. Lots of room for the growing family. Updated all the way round. Asking only $62,900. BEN GREIG 386-6164 or 598-3105.

Castle Properties Ltd.

EXECUTIVES ONLY

I have several executive homes available for showing both new and character, tudor and contemporary on the Beach. See Views or Uplands seclusion. Prices range from $145,000 (to $250,000). To view by appointment only please call SHANE BEFURT 386-6164 or 385-3664.

KASAPI HOMES
$900 D.P.

$900.00 down and a good credit rating will move you into a new house. Various styles and floor plans to choose from. Colonial Italian, Modern with post and beam ceiling, Spanish and Conventional. Houses in different stages of construction, buy now and finish the house yourself or choose your carpet colours, etc. and we will finish the house to suit you.

CUSTOM BLDG.

Tired of looking at houses that are not just right for you? Let us build a new house for you, do some of the work yourself and save money. Buy from a builder that has been building houses in this area for 24 yrs. HUDAC MEMBER.

TRADES

Tired of waiting for your present house to sell, trade with us and move into a new house immediately. Looking for trades up to $55,000.

Mrs. Pat Saulnier, Kasapi Const. Co. Ltd., 539 Dupplin Rd. at 386-6191 or Res. 384-2197.

OPEN HOUSE DAILY

—1420 sq. ft.
—2 years old
—Heavy cedar shake roof
—Low voltage electric heat
—Intercom throughout
—Built-in Vacu-Flo system
—Built-in smoke detectors
—Custom cabinets
—Built-in dishwasher
—Thermopane windows thru-out
—Covered sundeck
—Two car carport
—Three bedrooms, ensuite
—Unobstructed sea view
—Vaulted ceiling in L.R.
—Two stone fireplaces
—Large recreation room
—84' frontage — 9300 sq. ft. lot
—Many extras!
LISTED AT $79,900 652-3603

OPEN HOUSE

AHOP DUPLEX
687 MARLISA PL.
(OFF OF MILLSTREAM RD.)
1-4:30 Daily

Own your own three bedroom home. Only $1250 down and B.C. grant. Half-wall carpet with floor to ceiling slate fireplace, 1½ baths, eating area in kitchen and separate dining room. 478-6012.

NEW—DIRECTLY FROM BUILDER

3 bedrooms, strata title home with view, near schools on cul-de-sac. Features: Brick fireplace. 1300 sq. ft. of living area, landscaped yard with rock garden, balcony, large washer-dryer, stove, fridge and dishwasher, lots of storage space. No down payment. Monthly payment as low as $200. Mortgage at 8 percent: $45,000. For viewing phone 478-7969.

OPEN HOUSE AT COUNTRYSIDE

SAT.-SUN., 12-4 P.M.
2- and 3-bedroom detached "AHOP" homes located in beautiful central Saanich. $43,500 and $45,000. Out Pat Bay Highway left at Waddling Dog onto Mt. Newton X Rd., follow signs. Information, where always 652-4461, evenings 388-5679.
EY CONSTRUCTION LTD.

BRENTWOOD BAY

Owner selling well cared for, 3-year-old home on quiet street, 3 bed., 1½ baths, dishwasher and fridge included. Fenced yard, beautifully landscaped, includes play area, dog run and vegetable garden. Walk to stores and schools. View from deck of rolling farmland. Asking $64,500. Drive by and see for yourself. Phone 652-5688. 7237 Early Place, off Stelly's X Rd.

6 BEDRMS. PLUS

So many extras in this 12 yr.old Gordon Head home. Lge L.R. with F.P. Dining Rm., Music Rm., off Patio, Plant Rm., Cab. elec. kitchen with nook. Utility, 3 baths. Lots of storage and room for expansion. F.C. basement has lge. rec. rm. with stone F.P. Workshop. Elec. heat. Landscaped lot, 100x115. 388-7557 Mrs. McKeage 479-5868
Capital City Realty Ltd.

FAIRFIELD
BY OWNER
3 BEDROOMS

Charming 1½ storey family home close to sea and park. Tastefully decorated, richly carpeted, fireplace, separate dining room, 2 bathrooms, basement. Secluded back garden with fruit trees and detached garage. Many extras. $74,900. 384-3972 or 642-5457.

URGENT SALE
BY OWNER

Half side-by-side character duplex, many builder extras. Saxe Point. Convenient floor plan, 1450 sq. ft. 3 bedrooms, separate dining room, patio, covered carport, brick-wood exterior. Reduced for quick sale. $63,500, offers. 385-4330.

PRIVATE

3-bedroom character home in excellent condition, close to Stadacona Park on Gladstone near Belmont. Large dining room, fireplace and many other features. Full basement, modern wiring and plumbing. Asking $58,900. No agents. Call 595-6805 Evenings.

BY OWNER

Great family home with lots of appeal. 4 or 5 bedrooms, 2½ baths, wall-wall carpeting, 2750 sq. ft. finished, front and back sundeck viewing Mt. Doug. Close to all amenities in prime Gordon Head area. To view phone 477-1271.

FAMILY ORIENTED, 4-YR.-OLD Brentwood Bay home on ¼ acre viewsite. Tastefully decorated 1238 sq. ft. main floor; nearly completed lower level. Fantastic rec room; 3 bathrooms; many extras. 1034 Waverley, off Verdier. 652-3802. $68,900 (below appraisal.)

SAVE

For sale by owner 1½ year old home with three bedrooms, 1½ baths and finished basement, on quiet cul-de-sac with natural setting, good value at $66,900. No agents, phone after 6:30 p.m. 385-6975.

BY OWNER

3 bedroom home, approx. 2,000 sq. ft. Sunken living room with fireplace, formal dining room with recessed ash panelling, solarium, English pub in basement, old style country kitchen. This property is offered by the Owner with clear title at $69,500. 652-1366 after 5.

OPEN HOUSE

Duplex in Victoria, near Gorge, in well maintained cider home. Live-in 1 unit, receive $305, from the other. Separate entrances, fireplaces, $53,800, 646 Langford St. Saturday, Sunday 1-5 p.m. 598-3870.

COZY 2-BEDROOM HOME, WITH fireplace and dining room, on ½ acre, private treed backyard, $47,000, firm. 478-7243.

UNIQUE CHARACTER HOME 2 bedrooms and den, large lot, Vic West area. By owners. $47,500, 592-7315.

DEAN PARK AREA

By owner asking $81,200. Phone 656-2460.

2-HOUSES, READY TO MOVE IN Duncan area; also one heavy duty tandem trailer. 112-748-9214.

TOWN AND COUNTRY REALTY
3579 DOUGLAS 382-7276

GORDON HEAD HIGH VIEW

THIS QUALITY, ARCHITECT DESIGNED MEDALLION HOME FEATURES 5 BEDROOMS, SEP. DINING ROOM, 3 BATHROOMS, UTILITY AND SUPER FAMILY LOT 100x170, LOCATED NEAR LAMBRICK COMMUNITY CENTRE AND PARK AND ALL SCHOOLS. OFFERED NOW WELL BELOW REPLACEMENT COST AT ONLY $79,900. CALL A. KLENMAN FOR APPOINTMENT 592-9771 OR 382-7276.

A BUILDER'S OWN

STURDILY BUILT MODERN 4 BEDROOM HOME — IMMACULATE THRUOUT WITH QUALITY FIXTURES. SEPARATE DINING AREA WITH SUNDECK, LADIES CHOICE KITCHEN WITH DISHWASHER AND BUILT IN BREAKFAST NOOK. LIVING ROOM FEATURES WHITE CUT-STONE FIREPLACE. 3 BATHROOMS, BILLIARD ROOM AND RUMPUS ROOM. DOUBLE GARAGE. ALL THIS NEAR COLWOOD GOLF CLUB IN BEST RES. AREA. AT $79,900, COULD NOT BE REPLACED FOR THOUSANDS MORE. CALL ALLAN KLENMAN TO VIEW. 592-9771 OR 382-7276.

New University Area 1350 Sq. Ft. 3 Bdrms. Spacious Kitchen Bright and Sunny Full Bsmt. Double Carport Asking $74,900 Ph. Jim Webber 382-7276 or 658-5977

AT LAST! IT'S HERE!

JUST LISTED —A SOLID BUNGALOW WITH A LARGE LOT AT AN AFFORDABLE PRICE. APPROXIMATELY 25 YEARS OLD, THIS CLEAR TITLE PROPERTY AS LOTS TO OFFER AND MUCH TO CONSIDER. LIVING ROOM FEATURES W-W CARPET OVER OAK FLOORS. FIREPLACE AND FEATURE MAHOGANY WALL. STEP-SAVING KITCHEN WITH ATTRACTIVE CUPBOARDS AND RANGE FAN. ADJOINING KITCHEN IS A DELIGHTFUL BRIGHT BREAKFAST NOOK TO ENJOY THAT EARLY MORNING COFFEE. UTILITY ROOM FULLY PLUMBED OFF KITCHEN. 4-PC. VANITY BATHROOM WITH FULL CEILING LIGHTING AND WALL MIRROR TWO BEDROOMS WITH WALL-TO-WALL CARPET. FULL BASEMENT HAS TWO EXTRA ROOMS, OIL HEAT AND WORKSHOP AREA. ATTACHED DRIVE-IN GARAGE. EXTRA LARGE LOT HAS PLENTY OF SPACE FOR BOAT, REC. VEHICLE OR TRAILER PLUS GARDEN. APPROXIMATELY 13,000 SQ. FT. OF LAND. THIS NEW LISTING IS LOCATED BY CEDAR HILL ELEMENTARY — THE NEW SAANICH LIBRARY AND K MART. OWNERS ARE MOVING AND ARE ANXIOUS FOR YOU TO SEE THEIR HOME. ASKING $66,000. TO VIEW CALL B. LAWLESS OR J. WEBBER AT 382-7276 — 658-5977.

WANTED

LISTING OF ALL KINDS
ALLAN KLENMAN
382-7276 or 592-9771

WHITTOME'S DOWNTOWN

OAKLANDS AREA

NEW EXCLUSIVE. 2-bedroom stucco bungalow located close to school and shopping and on transportation. Ideal starter or retirement home. Asking $45,950. For more information and to view please call
386-8441 Oliver Douglas 598-3926
386-8441 E. Wilkinson 652-2739

CENTRAL SAANICH

2739qCOUNTRY LIVING with unobstructed views of HARO STRAIT and SAN JUAN ISLAND from this 3-barm ranch style home, situated on large corner lot with future subdivision possibility. Many apple trees on property. Home features kitchen with eating area, dining room with sliding glass doors to sundeck, living rm. with fireplace, family room with fireplace down, garage with workshop. Asking $75,000. To view this desirable property please call
386-8441 Oliver Douglas 598-3926
386-8441 T. Wilkinson 652-2739

Now You Can Buy!!

Three bedroom home in top condition in good holding property area. Close to Town & Country shopping centre. Full price only $45,700. Try your down payment. Phone C. L. (Buzz) Fraser now to view.
386-8441 or 595-2572

ASKING $135,000

A WELL CONSTRUCTED TWO-STOREY FOUR-BDRM HOME OF APPROX. 3000 SQ. FT. THIS WATERFRONT HOME ON APPROX. 2 ACRES IN THE EAST SOOKE AREA CAN BE VIEWED BY CALLING
JACK SWANSTON
386-8441 592-6338

WESTMONT REALTY (1977) LTD. 388-4434

PHASE II LONSDALE SIX MORE BEAUTIFUL NEW HOMES WILL SOON BE READY

All individually custom designed. Energy saving and quality construction. All with thermopane windows. Insulation to and exceeding B.C. Hydro specifications.

VISIT OUR SHOW HOME
1266 LONSDALE
OPEN HOUSE DAILY
1 P.M.-5 P.M.
Follow arrow from McKenzie and Blenkinsop. Personal Viewing.
Please call: ARNOLD-MARR
388-4434 477-6233

OPEN HOUSE
SAT. & SUN. 1 to 5 P.M.
ESTATE SALE

No step, 2 BR. andden in convenient location. Separate garage. Nicely landscaped. Appointment to view.
388-4434 ARNOLD MARR 477-6243

A PLEASANT SURPRISE

Give yourself a pleasant surprise and see the inside of this immaculate 3 bedroom home. Fully enclosed (glassed-in) sundeck. A beautifully developed rec. room and lots of room left over for en-with room enough for a pool table tertaining. Private patio. Fenced yard. Asking $59,500. Call
ELLWOOD NAULT
388-4434 388-4150

Vacant, modern five-room bungalow with furnished one-bdrm suite. Must sell. Asking $59,900. Call:
A. V. DREW
595-5171 OFF. RES. 592-0927
CANADA TRUST

NEW HOMES — BRENTWOOD
3 Bedrooms, full basements, loaded with extras, lovel view lots, $64,500. 1370 Rasiki. Frank Gruber Construction, 652-5761.

2 BEDROOMS, QUIET AREA, renovated, brickwork, $28,500 or offers. 595-7621.

National Trust Realtor 3108 SHELBOURNE 595-2121 3960 QUADRA 479-7168

HIDEAWAY RETREAT

You'll never know its there but its just over 100 yards to the bus. A very spacious executive home with large rooms throughout. Master bedroom is 24x13.6, 2 baths, sliding doors to outdoor living and your own private 9 hole pitch and putt golf course. 1.6 acres and just $118,000 and a great buy.
GRAY LAITE 656-5267
SID HASLAM 477-1994
OFFICE 595-2121

CENTRAL SAANICH

3-year-old, 3-bdrm home on a 93.9x93 lot. Ensuite bath, full basement, sundeck off D.R., L.R. has feature floor-to-ceiling slate F.P., carport, a great home for the sport fisherman. Full price $63,850. MLS Call:
ROB ANGUS 652-2576
PGER 388-5464 No. 588
OFFICE 595-2121

VIEWS, VIEWS, VIEWS

Western sun from Mt. Tolmie. A custom home built in 1950, large living room, den, 2 baths, 2 bedrooms. View deck from the living room, dining room with built-in cabinet. A great home in a superb location. $75,000. Please phone for further details, no sign.
SID HASLAM 477-1994
GRAY LAITE 656-5267
OFFICE 595-2121

GLEN FOREST WAY

Metchosin, the name of the street alone describes the 2 acre wooded setting of this unique contemporary designed 1-year-old home. 3 bedrooms, thermo-pane windows, skylights in the main rooms, slanted ceiling and many other exciting features. $117,500.
LARRY LINEHAM, 595-0134
OFF. 595-2121

JUBILEE HOSPITAL

Corner lot directly across from hospital. 2 bedrooms, large living dining room. City indicates possible redevelopment. $49,900.
LARRY LINEHAM, 595-0134
OFF. 595-2121

526 WESTWIND DRIVE

Seclusion should be the name of this 5-year-old, 4-bedroom home; 2 rock fireplaces, 2½ baths, quality constructed home. Nestled in evergreen trees, sides and faces a provincial park, complete with stream and waterfall. Asking $65,900.
LARRY LINEHAM, 595-0134
OFF. 595-2121

629 HARBINGER

"Fairfield" 16 year old, 4 bdrms., oak floors, 1½ baths, full basement, large kitchen with eating area, in line DR and LR. Drive-in garage, close to Richardson and Linden. $63,500.
LARRY LINEHAM, 595-0134
OFF. 595-2121

CLOSE TO TOWN
1441 GLADSTONE

Has 3 bedrooms and bathroom upstairs with a 4th bedroom down, plus living room, kitchen, laundry room, 2-pce. bathroom and sauna. A good garden area plus workshop and tool shed in back yard. $44,900.
LARRY LINEHAM, 595-0134
OFF. 595-2121

WHAT YOU GET IS WHAT YOU SEE

And its a great deal. A 4 bedroom Uplands Tudor in a garden setting of almost one acre. The spacious den has a wood lift from the basement, the dining room will seat all your favoured guests, the 2 children's bedrooms upstairs share a 4-pce. bath. The master bedroom and guest bedroom are on the main floor at the end of a wide hallway where there is a family kitchen with dishwasher and garden outlook. Please phone for more details. $199,000.
SID HASLAM 477-1994
GRAY LAITE 656-5267
Off. 595-2121

WHY NOT

A brand new spacious home — especially an energy saver, thermo windows, solid core doors, properly insulated and more, 3 bedrooms, ensuite, (with shower), heatilator fireplace, dble sundeck with built-in barbecue, extra large kitchen, over 8,000 sq. ft. lot, and the best is last, priced at $57,442.
R. W. RHODES 479-9241
OFF. 595-2121

4 LEVELS

Unique, new split level, 3 bedrooms, 3-pce. ensuite, sea views, rock heatilator fireplace, thermo-pane in comfort areas, large lot — asking $73,900.
R. W. RHODES 479-9241
OFF. 595-2121

WATERFRONT

Retire to 107 ft. of private beach, 30 ft from 15-year-old, 1-bedroom cottage, priced to sell at $50,000.
R. W. RHODES 479-9241

250 HOUSES FOR SALE

GARDNER REALTY Ltd.
895 Fort St. 388-7721
(24 HR. SERVICE)

$39,900 and $39,000

ere are two great little starter homes at a price you can afford. One two bedroom and one three bedroom—both situated on large lots in Saanich. Close to shopping. For more information call:
385-7721 388-5464 Pager 708
VANA HOLMES

$41,900

otally unique new 3-bedroom ownhouse in James Bay. Water views, roof top garden area, 3 appliances, 2 full baths, thermopane windows and selling below replacement cost.
385-7721 388-5466 Pager 708

Beamed Ceilings Stained Glass $44,900

New on the market! Spacious room, character living room with FP and bay window. 2 bedrooms and part basement. MLS 32279. Only $44,900.
385-7721 Cliff Salmond 477-3626

View Property Central Saanich

3048 MALLARD DR. is situated on approx. ½ acre overlooking beautiful McHugh Valley and Olympics. It is 1 block from the sea in area of executive homes. Immaculate throughout with 3 BRs, 2 FPs, 2 bthrms, rec. room and double carport. Has 21 fruit trees and numerous berry bushes. Truly a buyers' delight at only - $76,500. MLS.
385-7721 Olive Webber 479-9661
on pager

Spacious Fairfield Family Home

Large updated 4 bedroom residence with plumbing connections in 2 bedrooms has 4-pce. bathroom on main floor and split bathroom up. FP in LR. Full basement, fenced cultivated garden with fruit trees. Close to shops and park. Real value at $62,500. MLS
385-7721 Olive Webber 479-9661
on pager

COUNTRY SETTING

Ideal 3 BR home with quality woodwork throughout, french doors into LR with rock FP. Quality carpeting and well developed basement. For lust $74,900. Call me for an appointment:
385-7721 388-6275 Pager 704
SIMON HESLOP

$39,900

Looking for that first house? 2 BR, FP, large lot for developing on quiet street.
OWNER MUST SELL.
Call me for an appointment:
385-7721 388-6275 Pager 704
SIMON HESLOP

IDEAL RETIREMENT

Fairfield near Oak Bay, spacious 2 bedroom, 4-pce. bath, fireplace, walking distance to shopping, beach, recreation centre, new roof, low taxes. $47,500. See, then make your offer.
385-7721 Audrey Mont 598-7598

TUDOR $56,900

2 bedroom full basement home just loaded with charm and character. Ideal for the couple who want something different. Beamed ceilings, large yet cozy LR with FP, 2 extra bedrooms and hobby space down. Immaculate grounds and large vegetable garden. Main Quadra area.
DIANE FULLMER
385-7721 384-8074 PAGER 407

1811 SQ. FT. SPLIT LEVEL

This quality 3 yr. old split level has quality written all over it. From the white rock planter in the foyer to the 6" decorator tiles in the kitchen. Large L.R. with F.P., separate D.R. Bright kitchen with built-in dishwasher. 21 ft. rec. room plumbed for wet bar. 3 BDR., 3 bathrooms and a den. 16 x12 wired workshop and double parking pad. Only 15 min. from town. Priced right at $65,900. Call me for a private showing.
385-7721 KENT MacLEOD 595-4273

2,260 SQ. FT. DUPLEX ZONED

James Bay character home, 2 blocks from Beacon Hill Park and Dallas Rd. waterfront. Ideal for flex conversion. LR with FP, and bay window. Den and another 2. Huge 17x15 DR with bay window. 4 bedrooms up. Full basement. Beautiful open staircase. House needs redecorating. Priced for immediate sale at $53,900.
385-7721 Kent MacLeod 595-4273
385-7721 Cliff Salmond 477-3626

PANORAMIC CITY VIEWS

Are seen from this character home plus 3 BDR in-law suite. Large living room and dining room combination is highlighted by a unique birch FP. Big, bright and clean can only describe the huge family kitchen. Three different types of apple trees in the secluded backyard. New water tank, bathroom and BDR carpets last year. Located on a quiet dead-end street convenient to town. Price to sell at $54,900.
385-7721 KENT-MacLEOD 595-4273

3 BEDROOMS $51,900

This 25-year-old, 3-BR home has large LR with FP, DR off kitchen with custom eating area nook. Large fenced lot. Full high bsmt. ready for development withone 15' bedroom already there. WILL TRADE. Priced for quick sale at $51,900.
385-7721 Kent MacLeod 595-4273

3 BEDROOMS $44,900

This large home in the Sears area features comfortable LR with slate FP and huge family kitchen (15x12), totally remodelled, complete with kitchen carpet. Full basement. Loads of off-street parking. Full attic ready for development. Call me for a viewing of this new listing.
385-7721 KENT MACLEOD 595-4273

LEADED GLASS CLASSIC

$89,500

I love it! English traditional design with leaded glass windows, arches and immense charm. Four bedrooms, den, separate dining room with french doors, living room with fireplace, and located in the high Quadra area on a beautifully landscaped lot. New MLS 32091.

BRENT D. EWING

368-6426 658-5661 res.
Bayshore Realty Ltd.

DO YOU WANT?

—QUIET STREET?
—GOOD NEIGHBOURS?
—A FIELD?
and 2 bdrms. for $47,500. Then phone for details.
385-7721 Audrey Mont 598-7598
GARDNER REALTY LTD.

BEAUTIFUL BRENTWOOD BAY 100 yds from Angless Marina, 3 bedroom bungalow on treed corner lot, large bright kitchen, 4 appliances, w-w carpet in living room. $50,000 or offers. 477-6026 Lynne.

TATTERSALL, OLDER 4 BEDroom, full basement, large back yard. $49,000. 385-8580.

250 HOUSES FOR SALE

Montreal Trust

FIVE BEAUTIFUL ACRES

Spacious custom design home surrounded by a natural setting overlooking Brentwood Bay. Peaceful seclusion with 3 bdrm, 2 baths and abundance of glass gives a sweeping view of surroundings. There is an extra large studio off foyer, ideal for an artist and loads of room for office, sewing room, craftwork. ALSO rec. room below for the family. Easy care land, 2-car carport. 2-storey workshop. Call to view this unique property. New MLS $117,500.
386-2111 DON BECKNER 386-0588

When You Go Out In The Woods Today— You Are In For A Nice Surprise

. . . When you drive down Hartwood Place to 1815, there you will find a charming 2000 sq. ft. home on a ¼ acre lot. With 1874 sq. ft. of attractive living space — 4 bdrm, 3 bathrooms, large family room, 2 fps, and PLUS PLUS a swimming pool and sauna. Then call me to view. Price $89,900.
A. D. WHEELER
386-2111 477-4789

Elegant Colonial Family Home

—4 Bedrooms
—4 bathrooms
(2-4 pce., 2-2 pce.)
—Sunroom off LR
—Separate DR
—Kit. w-EA-dishwasher
—Main floor family room
—Full basement
—16,000 sq. ft. lot.
A REAL CHARMER FOR GRACIOUS LIVING
OFFERED ATR $97,000.
MIKE McKENNA
386-2111 592-3611

LAKE HILL SPLIT LEVEL

Close to St. Margaret's school, this lovely split-level home situated on a large lot in a quiet area is a beauty to see and show. Features sunken LR with rock FP, 3 bdrms, rec. room, kitchen with EA plus a good sized DR. MLS 31101.
WELLS HOOKER
386-2111 652-3634
ALAN WESTGATE
386-2111 656-3423

OCEAN VIEWS

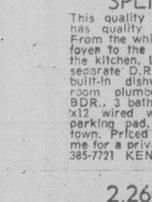
1. 83,500
Sunny waterfront property onto Blue Lagoon. Views from LR, DR and kitchen. 2½ years, 4 bedroom main, 2 baths. Built for present owner. Owner transferred, must be sold. Call now.
2. 57,950
Enjoy seaviews from our LR, DR and kitchen and sundecks. 4 yrs. 3 bdrms, 1½ baths, rec. room, 2 fps. Modern home in a quiet subdivision. Owner transferred, must be sold. Call today.
386-2111 DON BECKNER 386-0588
386-2111 DEL BECKNER 477-4994

Old World Charm! New World Convenience!

Immaculate character home highlighted with beam ceilings and panel walls. 3 bdrm, full bsmt., completely modernized for today living. Separate garage and green house. Call now. MLS $49,900.
386-2111 DON BECKNER 386-0588

JUST LISTED

1. Unique Cadboro Bay cottage (white stucco-climbing ivy). Living area with rock FP, 2 bdrms. Enjoyable garden and guest house. Delightful area of quality homes. Small and charming. $53,500.
2. Another cute and cozy starter located on large duplex starter located on large duplex zoned lot (52x198). New carpets, kitchen cabinets and decoration — 1 or 2 bdrms. Only $43,500.
386-2111 DEL BECKNER 477-4994
386-2111 DON BECKNER 386-0588



3647 SHELBOURNE 477-0141

OPEN TUES. 2-4 101 HAMPTON

Just about everything you want in a starter or retirement home. Low price $43,500. Compare this value to any other in City. 3 BR's, one down. Cozy LR with FP, full bsmt with laundry room. Walled patio in well kept garden. Taxes $508.00. Lot size 57.5x117. Clean condition and close to all amenities. Call: 477-0141 COMOMBIN, WILLDEN AND MILES were all on pagers.
The Permanent

GORDON HEAD

By owner. 3-bdrm., 3 pce ensuite bathroom, 5 main bathroom, big kitchen with built-in oven (Surface plate), dishwasher, garburator. L.R. and family room with F.P., separate D.R., plus complete bsmt., with bathroom and sauna, double garage, lot over 13,000 sq. ft. with patio and cherry orchard (surrounded by trees). All this for only $122,500. Viewing by appointment 477-4736.

Tudor Charmer

New 4 bedroom de-luxe old brick and timber home on fully serviced lot in N. Saanich. Phone for info. (M.L.S.) Good value at $118,000.
Leverton Realty
385-8012

A.H.O.P.

FOR THE OPPORTUNISTS
Single-family housing to be built completely renovated and insulat-units to offer maximum comfort. Down payment $1,250. Monthly payments as low as $250 depending on income. 382-1734.
SUREWAY DEVELOPMENT

CLOSE TO UNIVERSITY
2-bedroom home, upstairs, hardwood floors throughout, downstairs, in-law suite with 3-piece bathroom, rumpus and utility room, on a sunny, beautifully landscaped lot offering semi-seclusion. Serious buyers only. No agents please. $72,500. 478-9201.

A.H.O.P. SINGLE FAMILY

Lovely, secluded site, close to town, $1250 down, 8 percent fin. Full price $45,000. 388-6634 or 642-5350 evenings.

383 ST. CHARLES STRATA DUPLEX

Completely renovated 2 bedroom, full basement, 6000 sq. ft. each lot, $55,600 each unit. Phone 383-0640 or 652-2735.

$61,500
Immaculate 3-bedroom Colwood home, 1½ baths, fireplace, built-in dishwasher, patio, large fenced yard, many extras. Close to schools. 478-5444.

FOR SALE BY OWNER, Marigold area. Nice 3-bedroom house, 1-bedroom down, completely renovated. $54,900. Phone after 5 p.m. 479-5397. No agents please.

REDUCED $2400 TO $86,500. 3801 Blenkinsop, Spanish in and out, 4 bedroom. May take motor home in trade. 385-0465.

BY OWNER
Clear title exclusive waterfront home. 479-9825.

SIDNEY, 4 BEDROOMS, DEVELoped basement, insulated, double garage. $52,000. 385-8580.

250 HOUSES FOR SALE

Century 21 WESTERN HOMES
1037 Cloverdale 386-3494

BIG HOUSE!
LITTLE PRICE!
OPEN SATURDAY
1:30-4:00 P.M. — WHERE?
2572 PRIOR ST. Come and VIEW this GREAT 3 bdrm, full bsmt family home. Large assumable 10 per cent C.M.H.C. MTG. Price $46,500. MLS 31842. For prior viewing phone TERRY EDEN 386-3494 (24 hrs.)

SUNDAY
2:00-4:30 p.m.
1614 DOUGALL
off MAJESTIC
Three bdrm., three-year-old with large kitchen, sundeck, dining room and a full basement for future development. Electric heat. MLS 31990, $65,900. TERRY SMOLLETT 386-3494 (24 hrs.)

3-4 BEDROOMS
1½ BATHS
This two yr. old home in the Marigold area is set on a large treed fenced lot with views over Panama Flats. Built for the present owner in a European style with decks at front and back. The basement is partially finished with feature brick fireplace. MLS 30835 $67,900 TERRY SMOLLETT 386-3494 (24 hrs.)

REDUCED
6 BDRMS. BY RACQUET CLUB
Eleven yr. old, 6 bedroom, 2½ bathroom home in excellent area. Custom wood decor in living room and dining room. Fully finished basement has second fireplace, rec. room, three bedrooms plus bathroom. Large corner lot. MLS 30797. NOW $77,900 TERRY SMOLLETT 386-3494 (24 hrs.)

$54,900
OAKLANDS
SWIMMING POOL
A good home for anyone who wants to live close to all amenities. 3 bedrooms, large master, living room with fireplace, part basement. A really neat place with some room for improvement. MLS, 32110.
Don't delay call today.
JACK DAVIS
386-3494 (24 hrs.)

$39,900
VICTORIA
A must see, 3 bdrms, family room, and living room with fireplace, plus a full basement for storage and workshop. Great on the inside needs a little on the outside. MLS 30435. Call now to view NEIL R. MACDONALD 386-3494 (24 hrs.)

david burr LTD.
655 FORT ST. 384-9335

SPANISH BEAUTY
Located in Gordon Head, features three bedrooms plus den (could be fourth bedroom), spacious living room with feature fireplace, adjacent dining room with access to sundeck. This 1½-year-old split-level style has roughed-in rec. room or family room with fireplace. Easy-care lot with double carport. This well-finished family home is good value at: (MLS 31659)

$69,000
W. E. (WIL) WILSON
384-9335 477-4328
OR
MICHAEL BURR
384-9335 598-2079

A HANDYMAN'S HOME
Here is your opportunity to get the space you need at the price you want. Two-storey cedar home features 4 bedrooms, living room with fireplace, separate dining room and spacious kitchen. This family home is located in Fairfield and is convenient to bus, schools and shops. (MLS 30480). Call me for further details.

$49,500
W. E. (WIL) WILSON
384-9335 477-4328

CLOSE TO THE END
Near the end of a quiet dead-end street, this home is in a country-like atmosphere. On a large (90 x 134) fenced lot, the inside is quiet charming — featuring a large living room with fireplace, 2 bedrooms, a 4 piece bathroom and comfortable kitchen. The basement is low, but has laundry and evidence is there of updated plumbing, wiring, furnace, etc. MLS 31944.

$44,500
MICHAEL BURR
384-9335 598-2079

HANDYMEN — FORGET ON YOUR MARK!
You'll have a head start on fixing this home because the roof, gutters and services (plumbing, wiring, etc.) have all been done. Inside, the large kitchen, living room, 2 bedrooms and bathroom all need a once over. There's a full basement and good sized yard — drive by 2636 Scott (the one with the monkey tree) and make your offer. MLS 31981.
MICHAEL BURR
384-9335 598-2079

KNOWLES REALTY LTD.

OPEN TO VIEW Saturday & Sunday 2:00 - 4:00

(Drive out Pat Bay Highway past Beacon Ave., take next turn right and follow signs.)

BUILDER SAYS SELL . . . NEW SIDNEY HOMES
Try $3,000 down payment to put you into this two bedroom full basement home on quiet cul-de-sac in Sidney. Featured are thermopane windows, electric baseboard with individual room control, rear yard sundeck, roughed in plumbing for future 2 pce bath down. Designed for "do it yourselfers."

NEW — VACANT
$52,750. Three bedrooms, full basement with carport and sundecks. Wall-to-wall carpeting, thermopane windows, extra insulation, roughed-in plumbing for future bathroom down.
Call 384-8101
Bill Knowles 384-8075 (Pager 398)
Ken Porter 384-8075 (Pager 307)
Kathryn Van Doesburg 385-9921

ESQUIMALT
REDUCED TO $48,500
This 2-bedroom home with full basement features a bright, sunny, remodelled kitchen overlooking Naden Harbour. Off-street parking for extra vehicle parking could be provided. Clean and well maintained, this home MUST BE SOLD. MLS.
BILL KNOWLES, 384-8101

DALLAS RD
Full sweeping sea and mountain view. 1 blk. to Beacon Hill. Solid older 3 bdrm. full basement home. Needs T.L.C.
368-7557 Mrs. McKeage 479-5868
Capital City Realty Ltd.

Let us build your dream house, for less than you might think. Land and financing available. "We Only Build Quality Homes".
J. PILLING CONSTRUCTION
477-8558

AHOP DUPLEX
$43,900. 2258 Sooke Road. 3-bedroom, fireplace, appliances and other extras. Phone 478-6136. Open house Sunday, 1-4.

250 HOUSES FOR SALE

WHITTOME'S

OPEN HOUSE
SUNDAY 2-4
1071 West Burnside
Located in west part of Victoria (past Spectrum) among trees and rocks with views over Portage Inlet to Olympics in the distance. Deep lot of 200 ft. which requires little attention. Custom-built home with excellent wood and a plan that provides a 30 ft. LR-DR and extra lge. kitchen. Early occupancy. Now $65,500. ML 31808. Prior viewing call Wilfred Davis 479-1667 or 658-8884.

OPEN HOUSE
See Display Ad
FRI. and SAT.
1070 JASMINE
Lillian Hendy, 479-1667 (24 hrs.)

OPEN SAT.
1-5 P.M.
3841 ASCOT DR. Gracious home and large lot. Consider your offers on $68,900. View Sat. or Dial Cliff Stretch, 479-1667 or 477-0983.

SAFE SECURE
This solid home selling at $52,900.00 has two bedrooms on the main floor, living room, dining area and kitchen, very bright and cheerful. Attractive — not just a box. Tattersal area. Owner will sell or trade for higher priced home. Dial Cliff Stretch 479-1667 or 477-0983.

SEA VIEWS
Views — Race Rks to Pt. Angeles from this home "High on the Rock" at Bewdley and Lampson Sts. Esquimalt. Quadra 3 BR plus 1 Dn on a huge lot (19,160) loads of parking. Asking $79,900. ML 31920.
Brian Brown
or Cathy Atkins, 479-1667

INTRIGUING 10 Mi. PT.

Superior quality home with beautiful and exciting seaviews. Close to Ten Mile Points favorite beach. Inside the home will surprise and charm you. It's 3 ground-floor bedrooms, its inviting entrance hall featuring old-brick wall and interesting wrought-iron stairway; its two copper hooded fireplaces; its many sundecks and spacious reception rooms (sep. DR.) and dream kitchen all with ever present seaview make it a totally unique home. Make an appointment today to view with:
ELEANOR SANDERSON
384-9610 479-1667

BRENTWOOD!

7003 BICKSTAN PL. is on a quiet courtyard cul-de-sac off Columbia St. Drive by and note the super family accommodation — 4 bedrooms, den, family room, 2½ baths, 2 fireplaces. Good value at $67,000. Call J. Hutchinson, 479-8429.

LANGFORD! LAKEFRONT!

With view, seclusion and garden, just moments from town. Drive by 2663 AVONDALE RD. on Florence Lake, note ine huge lot, then call B. Hutchinson, 479-8429.

594 SQ. FT. WORKSHOP

with 10-ft. ceiling suitable for the family work-a-holic who delights to work at home! For the rest of the family — a 4 or 5 bdrm modern stucco bungalow complete in every respect. Unique kitchen, 1½ baths, rec. rm. On oversized treed lot. A pure delight for the oldest to youngest. MLS 32344. $59,900.
Royal Oak Branch

Bayshore realty ltd.
388-6424 1006 fort st.

FOUR BEDROOMS
HIGH QUADRA
$69,500
Character home extensively updated: den, sewingroom, separate dininroom, livingroom with fireplace, two full bathrooms, two sundecks, hot water heating, big double separate garage and lot is 99x132. Home suitable for in-law accommodation. Vacant. MLS 31679.
BRENT D. EWING
388-6424 658-5661 Res.

FIVE BEDROOMS
CORDOVA BAY
$67,500
Newer home one block from beach and shopping. Almost fully developed up and down with two kitchens, two full bathrooms plus one ensuited, livingroom with fireplace, another livingroom or recreation room; all of which provides flexible living for a large family or in-law situation. MLS 32091.
New MLS 32091.
BREN D. EWING
388-6424 658-5661 Res.

ENGLISH TRADITIONAL
$89,500
Leaded glass windows, arched doorways, french doors, inlaid hardwood floors and well maintained. Four bedrooms, den, two fireplaces and tastefully landscaped and located in the high Quadra area at
1151 CLOVELLY TERRACE
New MLS 32091.
New MLS 32091.
BRENT D. EWING
388-6424 658-5661 Res.

PACE Properties Ltd.
1640 Oak Bay Ave. 595-2413

WIDE SEAVIEWS
CORDOVA BAY AREA
A contemporary home featuring 3 bedrooms, 3 bathrooms, family room with fireplace off the kitchen, also recreation room. Owners have bought. New MLS. $84,900.

BROADMEAD—SEAVIEWS
POST AND BEAM
Set high on a Broadmead lot, a delightful home of 1850 sq. ft. and ideal for the mature family. 2 large bedrooms and 2 full bathrooms. Large undeveloped basement. Beautiful decks overlooking the sea. Excl. $122,500.

TO VIEW THESE TWO FINE HOMES
PLEASE CONTACT:
BRIAN HIGGINS
658-8402

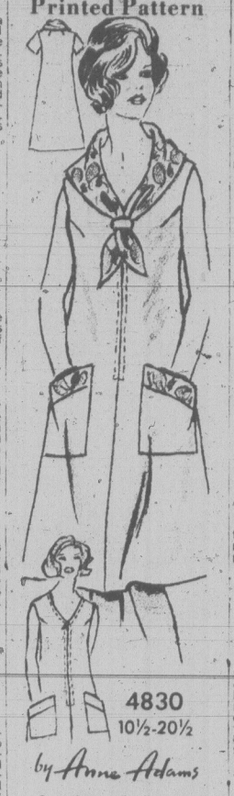
NO DOWN PAYMENT

How much are you paying in rent and getting nowhere? Stop lining your landlord's pocket and invest in yourself. If you want to move your family into a quality built new home, give me a call at 478-1721 or 384-8075, pager 519; ask for Ron. Ridley Bros. Developments Co Ltd.

$38,500, COZY 2-BEDROOM, large lot, private, no agents. 383-8166, 595-2712, 598-1413.

Two-Ways Smart!

Printed Pattern



4830
10½-20½

by Anne Adams

Sew the scarf-collar version or make this slimming, skimming dress zipped up to a bare cool V neckline. Very, Very EASY—no waist seam!

Printed Pattern 4830: Half Sizes 10½, 12½, 14½, 16½, 18½, 20½. Sizes 14½ (bust 37) takes 2¼ yds. 45-in; 1 contr.

Send $1.50 for each pattern — cash, cheque or money order. Add 25 cents for each pattern for first-class mail and handling. Send to: **Anne Adams, Pattern Dept.. 109 Crockford Blvd., Scarborough. Ont., M1R 5B4.** Print plainly size, style number, your name, address.

Look prettier on LESS MONEY—send for our NEW SPRING-SUMMER PATTERN CATALOG. See the new soft dresses, blouses, skirts, pantsuits, more. Plus free pattern coupon. Send 75¢
107-Instant Sewing Book..$1.00
106-Instant Fashion Book..$1.00
105-Instant Crochet Book..$1.00
126-Thrifty Flower Book..$1.50

Jumbo-Crochet!



7398

by Alice Brooks

Have jacket, will travel! This bulky beauty is a pal to count on. It's doubly smart, doubly cozy because its crocheted of double strand of worsted-weight synthetic yarn. You'll love, the smart look, the dashing collar. Pat. 7398: Sizes 8-18 included.

Send $1.50 for each pattern — cash, cheque or money order. Add 25 cents for each pattern for first-class mailing and handling. Send to: **Alice Brooks. Needlecraft Dept., 109 Crockford Blvd., Scarborough. Ont., M1R 5B4.** Print plainly pattern number, your name, address.

VALUE packed: 1978 NEEDLECRAFT catalog. Choose from 225 designs, 3 free inside. All Crafts, Knit, Crochet. Send 75¢
Easy Gifts 'n' Ornaments..$1.50
Pillow Show-Offs..$1.50
Stuff 'n' Puff Quilts..$1.25
Stitch 'n' Patch Quilts..$1.25
Crochet with Squares..$1.00
Crochet a Wardrobe..$1.00
Nifty Fifty Quilts..$1.00
Ripple Crochet..$1.00
Sew & Knit Book..$1.25
Flower Crochet Book..$1.00
Hairpin Crochet Book..$1.00
Instant Crochet Book..$1.00
Instant Macrame Book..$1.00
Instant Money Book..$1.00
Complete Afghans #14..$1.00
Easy Art of Needlepoint..$1.00
Complete Gift Book..$1.00
12 Prize Afghans #12..75¢
Book of 16 Quilts #1..75¢
Museum Quilt Book #2..75¢
15 Quilts for Today #3..75¢
Book of 16 Jifty Rugs..75¢

250 HOUSES FOR SALE

Realtor
Canada Trust

OPEN SAT. & SUN. 2-4
2467 EASTDOWNE
OAK BAY $53,900
Perfect retirement — 2 bedroom — living room with raised fireplace. Separate utility. All appliances included. Nice secluded lot with glass greenhouse. Separate garage.

OPEN SUN. 2-4
2265 DALHOUSIE
OAK BAY $53,900
Large 3 bedroom home — close to schools and all amenities. Electric heat.

OPEN SUN. 2-4
2273 DALHOUSIE
OAK BAY $41,900
One bedroom home on nice lot waiting for someone to give much needed care. Offers, information on above open house please call
RUTH or BEN BENNETT
595-5131 Off. Res. 592-6257

OPEN HOUSE
SUN. 2:30-4:30
6326 RODOLPH ROAD
A home is not only an investment but a private world for you and your family. Let me show you all the features that mean value a pleasure in this modern masterpiece. You owe it to yourself.
JACK GRANT
595-5171 477-6172

OPEN HOUSE
THURS., FRI., SAT.
1-3
1753 KENMORE
Super 2 yr old family home in excellent condition — 4 bdrms, 2 on lower level, 2 bath rooms, games room, cork fireplace, beautifully decorated with good quality hart twist carpet, ½ blk to schools and bus — Owners tranferred — ONLY $64,000. MLS 32171
JEAN McMICHAEL
595-5171 OFF. RES. 477-9113

OPEN HOUSE
SUN. 2-4:00
1299 TRACKSELL
GOLF COURSE
The 16th green on Cedar Hill is the setting for this 4 bedroom (on Main) super family home. Over 1380 sq. ft. with grounds like a park. Don't miss seeing this new listing in a very popular area. The living room, separate dining rm. and kitchen all face the golf course — 1½ baths on main with R.I. lower level. Rec. room has cold-in and very good use of space for further development. $79,900
DEAN McMICHAEL
595-5171 477-9113

OPEN SUN. 2-4
2840 JACKLIN
Only $34,900. Strata Duplex, 3 bdrms, 1½ baths, stove and fridge included. Very clean, vacant possession. Walk to all schools. Try your offer.
FRANK BOUSFIELD
595-5171 OFF. RES. 382-4568

NEW LISTING
This Post and Beam home will make you and your family most comfortable and happy. 3 bdrms up—one down—open living room & dining room — good kitchen with eating area. Full rec. rm. with wet bar — plus laundry room and pool table or playroom — a must see with:
JACK GRANT
477-8172 RES. OFF. 595-5171

UPLANDS
BEACH DRIVE
Seaviews and a house better than nun with 3 bedrooms, 2 bathrooms, living room, dining room, kitchen and family room all facing and overlooking beautiful gardens. Double garage with electric doors. Immediate possession. $175,000. Exclusive with
LILIAN McLEOD
595-5131 Off. Res. 658-8441

SIDNEY
$10,000 DOWN
Large fenced sunny lot, loads of parking, two faxes, one block to sea on quiet cul de sac of fine homes, 3 bedrooms on main, parquet floors in large LR and DR. Beautiful kitchen, family room down plus 4th bedroom and hobby shop. $69,900. Many extras. Call:
LILIAN McLEOD
595-5131 Off. Res. 658-8441

SPECTACULAR VIEWS
UPLANDS
Custom designed offering views, privacy and leads to entertaining, superb Oversized rooms and closets. Quality! Thermopane windows. No-step bunglaow but with a fully developed high bright basement. Too many details $255,000. Exclusive with
LILIAN McLEOD
595-5131 Off. Res. 658-8441

REDUCED TO SELL
1046 GOSPER CRES.
Imagine a park as your front yard. Large bright cheerful rooms. 3 Bdrms on main, guest dining room, fireplace, 2 baths, recreation room, family rm or 4th Bdrm, drive in garage, fruit trees. Tennis, swimming, golf and fishing within short walking distance. Vendor transferred. Urgent sale required. $75,000, bargain.
ALBAN BOWES
479-5693 474-1234

PRICE & COMPARE
2-4 BDRM $46,500
Drive by 3437 Metchosin Rd. to view an exceptionally well built home with full high basement. Secluded on large beautiful treed lot. Quick sale required on this bargain priced property.
ALBAN BOWES
479-5693 474-1234

NO STEP HOMES
Superior homes with professional decor. Feature fireplaces, 2 and 3 bdrms, family rm, laundry rm, sliding glass doors to barbeque deck & beautiful gardens. Close to all amenities. A pleasure to show, pride & security to own. Priced at $54,900 & $62,900.
ALBAN BOWES
579-5693 474-1234

Ridley Bros.
Development Co. Ltd.
318 Metchosin Rd.
Membtr Victoria H.U.D.A.C.

$45,000 $1,250 DN. $205 MON.

CHECK THESE FEATURES
—Own your home and lot.
—Spacious 3 BR. with 1½ baths
—Carpeted thruout
—On cul-de-sac in quiet residential area
—Close to schools and all amenities
—Quality construction with 5-year builders warranty
For more info — and viewing at your convenience please call 478-1721 or 384-8075 pager 519.

SOOKE CENTRE
Waterview home, 6784 West Coast Rd., approx. ¼-acre of well established grounds, 1-bedroom home, sauna, separate 1-bedroom suite, paved driveway. Ideal retirement. Private sale, $36,900. 642-5476.

EXECUTIVE CHALET, WOODED surroundings, 3 bedrooms, 2 baths, 2 fireplaces, family room with wet bar, dishwasher, FM-intercom, Jennaire. $72,900. 478-6696.

UNIVERSITY
Quality 3 bedroom and den, 2 bathrooms, full basement, only $59,900. Low down payment. 477-0870, evenings.

SOUTH OAK BAY, BY OWNER. Comfortable 4 or 5 bedroom home, fireplace, separate living room, spacious yard. $73,900. To view phone 598-8267.

Victoria Realty LTD
386-3585

OPEN SAT. & SUN.
1:30-4:30
4125 LARK
(2nd Quadra at Rogers or Douglas At Lilly).
—Brand new
—Views
—Corner lot
—Super insulation systems save energy dollars
—Quality finish
—Must see — close in value at $69,500!!
Jack Kennish and Jack Lidstone
386-3585, anytime

OPEN HOUSE
3154 WASCANA
SAT. & SUN. 1-4
A lovely no basement home located in a good neighoorhood. 3 bedrms, large sunshine bright Liv. rm. and spacious din. rm. family kitchen, extra wide hall, 4 pce bath, utility plbd for washer and dryer, sep. furnace rm. and nice fenced back yard. Real Value at $51,900. Morris Lund or Colin Munro, 386-3585.

HOBBY FARM

Home plus cottage on 4.85 acres. Partly cleared, ideal for a horse. Well kept spacious 2-bedroom stucco bungalow with full basement. Carpeted living room is 22'x14', big bright kitchen with appliances. Separate 20x24 self contained guest cottage with adjoining 20x12 workshop and large sundeck. Lots of trees for privacy. Good supply of water. Quietly located near Sooke Village. Asking $74,900. Trades considered. Leo Van Dyk 386-3585, Res. 479-6264.

SIDE-BY-SIDE ESQUIMALT DUPLEX

Each side identical. 2 bedrooms, comfortable living room. Combined kitchen-eating area. Laundry room wired 220. MLS 311690. Price $59,900. Dave Roberts, 477-1317.

TWO NEW ENERGY SAVING HOMES

These two homes provide the ultimate in insulation, quality finish, thermopane windows and many extras. Located in the High Quadra area with sweeping views, handy to all amenities yet in a rural area. Priced at $69,500 and $79,900. Trade-in program available. Ready for immediate occupancy. To view contact Jack Kennish, 479-3061 or Jack Lidstone, 477-9262.

SAANICHTON BEAUTY 15 Sold 10 to Go

COLIN PLACE
Almost completed 3-bdrm., 2-bathroom home, W-W throughout, 2 fireplaces, thermopane windows. Possibly the best buy on today's market. Priced at $58,900. Excellent financing. Colin Munro or Marris Lund, 386-3585.

PARKLANDS ESQUIMALT

Make a point of viewing this lovely duplex. One unit offers 3 bedrooms and the other two. Facing the picturesque Gorge Golf Course. (One could maybe sneak in a couple extra holes), don't say I say I said so. Properties like this seldom come on the market, priced to sell at $69,500. Good financing. To view call Roma or John Molyard at 386-3585, res. 384-4827.

SEARS KIWANIS

This 14 year old 2 bedroom home, plus den, offers ideal retirement or starter. Cozy living room with fireplace looks out onto private sunny patio and quiet park. Large heated workshop for your hobby. Appraised to sell at $49,500. Be first to see this opportunity.
C. A. James 386-3585, res. 477-8134

985 LANDEEN $88,500

If you like the area and the house design, then you will love the home inside.
—2,000 sq. ft. finished.
—triple plumbing
—4 bedrms.
—2 fireplaces etc.
everything in excellent condition. The owner has been transferred, so now is the time to deal. To view call V. Thompson or M. Lund 386-3585, anytime.

ESQUIMALT

Great Price and Low Down on this 3+ bdrm, 1½ bath, condo. Includes stove, fridge, washer, dryer and drapes. ONLY $35,500—to view call Grant MacFarlane 479-8528, 386-3585.

BEST BUY HIGH QUADRA $57,500

Quiet location, a large (1260 sq. ft.) modern home, 3 bdrms, full basement, extra bdrm plus 2-pce. bath down. Room for rec. rm. An unusual floor plan that makes for family living. MLS. Grant MacFarlane, 386-3585, res. 479-8528.

1000 DECOSTA PL. BRAND NEW

Spacious luxury in this well located, deluxe strata DUPLEX featuring large living room, separate dining room, kitchen with breakfast area, laundry, 3 bedrooms or 2 plus den, $63,900. To view contact Grant MacFarlane, 386-3585, anytime, 479-8528 MLS.

3440 ROLSTON CR. OFFERS INVITED

Ideal family home, 4 or 5 bedrooms, 3 bathrooms. Bright LR with a view, in-line DR, roomy kitchen with eating area. Family room plus den all carpeted, 4 appliances and drapes may stay. Near Marigold, well located for schools and bus. Vacant. Look inside! Financing already arranged, trades considered. Leo Van Dyk 386-3585, Res. 479-6264.

SINGLE FAMILY HOMES A.H.O.P.

From $1250 down, $200 per month, for information call Don King, 477-5554, 658-8846.
J. Duncan Holdings Ltd.

SAVE UP TO $7,000

Central Saanich is the location of these 3-bedroom homes. Landscaped, fireplace. Quiet crescent. Regular price $66,900. Now only $59,800. Ph. 388-6876 — 479-1383. Offered by owner.

8.8 ACRES!
EDUCED $10,000! 8 mile circle, aanich. Level, fully treed, capped ell. Now only $55,000. ML. Call Rost, 658-5490, National Trust 595-2121.

2000 CHAUCER IS OFFERED for sale for 1 week only. If I have an acceptable offer of up to $60,000 I will let it go. Drive by, do not disturb occupants and phone 598-4020.

NEW 3-BEDROOM FULL BASEment home in Sooke, 2 bathrooms, heatilator fireplace, European cabinets, large 10¼% mortgage, $2500 could handle, this is the last one of five. A bargain at $49,900. 652-4286.

GONZALES, OLDER HOME, 7 rooms, new plumbing, etc. $52,500. 598-1746 mornings.

250 HOUSES FOR SALE

JACK MEARS OAK BAY REALTY LTD.
2194 OAK BAY 598-3221
Where Trust Is the Basis Of All Business

MOSS ST.—FAIRFIELD—
$50,800
A 2 storey home on as sought after street. Presently a 2 bedroom home with 1 bedroom in-law suite, 2 full bathrooms, large bright rooms, excellent possibilities as one family home. Can you paint? bang an nail straight? Do you want a super investment in super neighbourhood? Oh by the way, $50,800 is only the ASKING PRICE! JACK PETRIE at 598-3321.

UNIVERSITY AREA
$66,500. 3 bedroom home plus in-law suite on quiet residential street. Special features include large workshop and its location which is within safe walking distance to Campus View, Arbutus and Mt. Doug Schools, plus University of Victoria. See this listing with JO ANN HOPPE at 598-3321.

CEDAR HILL-SHELBOURNE
$36,500
Very conveniently located close to schools and shopping plaza this well maintained home has 2 bedrooms on the main plus three down. There is a large living rm with fireplace and modern kitchen. All wiring and plumbing recently up-dated. Taxes are low and the price is right. To view please call JOHN BARNES at 598-3321 or 598-4243.

"SEEING IS BELIEVING"
And you must see inside 835 Esquimalt Road. To believe the comfort an charm this fine family home contains. Six rooms on the main floor, plus two more unfinished upstairs. A full, high basement and a fully fenced, well kept lot complete the picture, all for only $47,900. Take a look and make an offer. Please call DENNIS BERRY at 598-3321.

JUNE POSSESSION —
$77,000
This pleasant modern home located in the Tattersal area sits in an attractive easily maintained garden with small greenhouse and sun patio. The home offers about 114 sq. metres (1600 sq. ft.) finished on two levels. Large entrance, family room with fireplace, study, workshop and storage on the main level. Upstairs three bedrooms (master with bathroom and walk-in cupboard), two bathrooms, living room with raised hearth fireplace, dining room opening onto sundeck and back garden, kitchen with eating area. The home has been expensively decorated and well maintained. Some features, wall to wall carpets roughed in plumbing on lower level, close to Golf Course and public transporation. For viewing appointment at your convenience plese telephone PETER NASH at 598-3321 or 592-3473.

Member
Association Services Canada

ESTATE SALE
NORTH OAK BAY

LOCATION:—

250 HOUSES FOR SALE

MANN
T. L. MANN & ASSOCIATES LTD.

LAKEHILL RANCHER
$56,500

Nestled on a large landscaped lot with its curved driveway to your front door. 1550 sq. ft. offering 3 bedrooms, L.R. with F.P., D.R., large modern kitchen and laundry room. This is a delightful home, well maintained and only 15 yrs. young. Please call to view with me. MLS 31935.

EILEEN MARTIN
598-5144 477-7050

ANTIQUE COLLECTOR?

I've got your SHOW HOME! A CHARMING character home with FORMAL D.R. (PIANO ALCOVE), elegant L.R. with Beam Ceilings and feature F.P. FRENCH DOORS open to FOYER and DRAMATIC open STAIRCASE. Modern kitchen offers E-A and DISHWASHER PLUS a seldom-found VERANDA. Located in the popular GORGE area. PLEASE CALL

EILEEN MARTIN
598-5144 477-7050

SIMPSON-SEARS 3 BEDROOMS
$52,900

Fresh on the market, this solid older home sits on a nice lot with fenced rear backyard, garden and bright sundeck, inside boasts an old brick F.P., family-size modern kitchen and vanity bath, 3 bedrooms up and a full basement with rec. room. Great family home in a popular area. MLS.

EILEEN MARTIN
598-5144 477-7050

JAMES BAY GINGERBREAD
$48,500

Completely UPDATED with STYLE and TASTE! 3 bedrooms up, main floor consists of delightfull L.R. with BAY WINDOW, large D.R. with FRANKLIN F.P., modern kitchen with BRIGHT SUNROOM off. BLUE and WHITE outside — off white and NEW neutral CARPETS inside. Call now to view!

EILEEN MARTIN
598-5144 477-7050

FAIRFIELD CHARACTER
Ocean Views

Now yesterday's elegant living style may be yours to enjoy! Entertain in a great L.R. enhanced by stained glass windows and classy F.P. through sliding glass door to a large formal D.R. with built-in buffet. Cozy den and F.P. for quiet times and upstairs 4 big, bright bedrooms. Beautiful water views for you and a park close by for the children. Charm and character abound in this solid home. $74,900. Call to view with me today.

EILEEN MARTIN
598-5144 477-7050

CENTRAL SAANICH SEA VIEWS
$78,750

Sacrifice Sale! The vendor has purchased and is extremely anxious! Compare the appointments: 4 large bedrooms, dining room, 2 fireplaces, family room and 3 full bathrooms including ensuite. All this and more on two levels with approx. 2400 sq. ft. of living area. Call now. This bargain won't last.

GLENN NICHOLLS
598-5144 598-7689

5 BEDROOMS 2/3 ACRE
$139,000

A special home in the Arbutus-Gordon Head area. Superb quality finishing and fixtures throughout. A large home with many extras. MLS.

598-5144 KEN MANN 477-6773

OPEN HOUSE
SUNDAY 1-4
1289 GLYN ROAD

A cozy 3-bedroom home in a semi-rural area off Wilkinson Rd. Living room with fireplace, large bright kitchen, a big back porch, and fenced backyard. Offers on $48,500.

KEN MANN (24 HRS.) 598-5144

SEASPRAY PROPERTIES LTD./ REALTORS
1911 QUADRA
386-3124

OPEN
SAT., SUN. 1:30-4
KEATS PL.
BRAND NEW McLAREN HOMES
$59,900-$66,900

These quality built family homes feature:
—thermopane windows
—landscaping
—5 yr. HUDAC Warranty
Phone now for further information:

ROD FINCH 479-7663
DOUG POSKITT 477-0645
477-3593 SPENCER LEE
or 386-3124

$59,900
NEW ..
Gordon Head

This is a new 2-bedroom home on cul-de-sac with views of Mount Doug. The price is firm and THE PRICE IS RIGHT.

CALL ME!!
SPENCER LEE
386-3124 477-3593

BRENTWOOD BAY

View over the water. Attractive 2 bedroom home. Master queen size. Large living room with brick fireplace. Rec. room in full basement. Beautifully landscaped. Fantastic price of $59,800. Call 652-2198 after 5.

A GREAT BUY
SAVE $8000
NEW HOME AND SUITE

Close to Town and Country Centre. $77,500 value for $69,500. Let it pay for itself. Coastland Estates, 479-2130, 479-6022

BY OWNER

3 bedroom, 1½ baths on quiet dead-end street. Close to schools; fully fenced backyard. Ideal for young family. Offers on $60,500. 478-3545.

NEW HOME

Different floor plan, Gordon Head, Phone 658-8562 After 6 weekdays, all day Sat. and Sun.

250 HOUSES FOR SALE

LANSDOWNE Properties Ltd

SUN., 16th APRIL
OPEN HOUSE
1:30 to 4:30 P.M.
8028 ARTHUR DR.

Down Mt. Newton Cross Rd. to Lockside. Right of James Island. See our Display ad Thursday Times Friday Colonist

BUSTER EALES
592-2431 384-8075 Pager 684

ROOM TO BREATH

An immaculate and renovated 3-bdrm. home, over 1750 sq. ft. on a 60x134 ft. lot. Take advantage of the bargain price of $51,500. Ask about the new development around the corner. Call ALAN PETERSEN, 592-2431 OR 479-6110.

A HOME FOR EVERY INCOME
$71,900

A totally new home, 1280 sq. ft. of quality construction. Lovely, bright, liv. rm., din. rm., and kit. with double access to sundeck with view of the Olympics, 3 bdrms. 12x14 master bdrm. has a walk-in closet and 2-pc. ensuite. Enormous basement all ready for possible in-law suite. Enclosed double garage. Located on quiet cul-de-sac off McRae.

$69,900

Nearly 1400 sq. ft. in this quality 1959 home. Hardwood floors with wall-to-wall carpets. CUT YOUR MORTGAGE PAYMENTS BY FORTY PER CENT with income from the fully self-contained 2-bedroo suite in the basement. The main floor has 3 bedrooms, large liv. rm. with F.P. and "L" dining rm. kit. with eating area and super 4-pc. bathroom.

$45,900

Fully updated, this neat, clean 2-bdrm FAIRFIELD home is situated on a quiet side street. Liv. r. with fireplace, large kit. with eating area. Full basement. Stove and fridge included. Large lot.

$27,500

Truly a super buy. This 3-bdrm. TOWNHOUSE has new carpets in the hall and liv. rm. Fully modern kit. with stove and fridge. Laundry room and storage. Sunporch facing west. Try your offers.

To view the above homes call 592-2431 OR 384-3947, PATTIE OR PETER BARDON.

FOR SALE
Royal Trust
477-0191
384-8801

OPEN HOUSES

OPEN EVERY DAY
1:30-4:00 P.M.
7997 EAST SAANICH RD.

DRASTIC PRICE REDUCTION. Quality built 4-bedroom home — master ensuite with 2-pce. in developed basement. Rec. rm. with raised hearth fireplace, also den, LR with fireplace — dining room — excellent kitchen with eating area. Thermopane and screened windows. Large sundeck and double parking. Level lot. Vendors leaving Victoria so MUST BE SOLD. JESSIE McGRATH 384-8001 or 479-3982.

JUST LISTED
$46,900

Perfect retirement home. 2 bedrooms. No basement, laundry room off kitchen, fireplace, large garage. Close to Hillside shopping centre. Ideal for wheelchair. New MLS. Drive by 1551 Westall Street, then call me.

GALE CHRISTENSON
477-0191 477-7047

OAKWINDS - McKENZIE

Do yourself a favour — call me to show you this lovely 7-year-old family home, close to UVic and shopping. Living room with stone fireplace, dining room with patio deck overlooking parklike property. 4 bedrooms, master bedroom ensuite, 3rd bath down, family room. Plaster throughout, satin finish oak hardwood. Double garage. MLS. $75,900.

PATRICIA SEDGER
477-0191 479-3673

HALF BLOCK TO SEA
$59,000

Character type home with over 1200 sq. ft. Large entrance, large living room, separate dining room or den, 2 large bedrooms. Priced for quick sale because of the need for decorating. Call

VIVIAN M. ROBERTS
477-0191 477-0281

3 BDRM. EXECUTIVE
HIGH DONCASTER

New tri-level home with views from every room. Kitchen, family room, all windows are thermopane. Truly quality features throughout. Call me to view. Asking $93,000. MLS.

477-0191 JACK MOEN 658-5448

DRIVE BY 3072 JACKLIN, 2 BEDrooms, no basement home with wall-to-wall carpeting, living room with fireplace, kitchen has separate eating area. Lot is approx. 9,000 sq. ft. with a completely fenced yard. Asking $45,900. 478-7149.



A.H.O.P.
½ DUPLEX
SIDE BY SIDE

Open 2 - 4 Sun.
Last on left on Lakehurst Drive, Goldstream Park
Only one left, 1260 sq. ft. on one floor. Large fireplace. 3 bedrooms. Large cabinet kitchen Utility and storage Now $44,400. Howard Mitchell 479-4818.

LANGFORD LAKE AREA

Quiet no through street. Close to most amenities. Modern 3 bedroom fireplace in living room, dining room, 2 baths. Rec. room in high basement with roughed plumbing for 3rd bath. Car port with sundeck. Over 70'x120' landscaped lot. All in immaculate condition. MLS. Full price $62,900. To inspect please call

Lloyd Ellis
658-8222

½ SxS DUPLEX
1762 McKENZIE
NEAR UNIVERSITY

By owner, 4-bedroom, 1½ bathrooms, furniture, drapes, fridge, stove, large fenced yard, excellent condition. Phone 477-9621.

PRIVATE SALE
2604 KILLARNEY

Near Cadboro Bay beach, cosy white siding, 1 bedroom, no basement bungalow, built-in garage, electric heat, insulated, leaded windows, lot 60x100, view by appointment only. 658-8802.

LAKEHILL — CENTURY ROAD

Well maintained 3-bedroom home, fully developed basement, on 83' by 118' landscaped and fenced lot, $9,500 down on asking price of $63,500. 477-5467 or 477-4906. View by appointment.

BY OWNER
$47,500

2 bedrooms, LR, fireplace, lge. kitchen, utility room, easy-care lot. Good condition. 383-3669 or 652-1579.

1-BEDROOM COTTAGE ON 65'x160' lot, 5275 West Saanich Road, at Prospect Lake, $39,000 or best offer. 479-8160, after 5:30.

REPOSSESSION

Must sell. Three-bedroom home. $49,900. Phone 384-9424.

250 HOUSES FOR SALE

BOORMAN'S
612 Fort St.
386-7521
2045 Cadboro Bay Rd.
595-1535
BICO
BOORMAN INVESTMENT CO. LTD.

OPEN HOUSE
SUNDAY 2-4 P.M.
2927 RICHMOND ROAD

A great family home plus a separate office in dble. garage. The house has 2,690 sq. ft. with 4 BR's, modern kitchen, large dining room, den, family room, and more. New MLS. Priced for quick sale at $69,900. For more information call:

KATHLEEN HAWKINS
595-1535 477-6871
595-1535 IAN BOORMAN 592-3335

1. BLENKINSOP VALLEY — 5 bedroom family home; over ½ acre; space for home business; huge parking area. MLS. $102,000.
2. CHARACTER and CHARM in Fairfield — 1800 sq. ft. of immaculate versatility. Family home or many revenue possibilities. Drive by 470 Chester St. Low 70's.
3. TATTERSAL SECLUSION — leaded windows and woodsy outlooks on acre of privacy. 3 Bedrooms, sep. DR., family rm. and rec. rm. 1½ baths. A truly delightful home. MLS. $75,900.
4. UPLANDS under $100,000 — A rare find. 4 bedrooms on one floor, full basement, quiet cul-de-sac. A lovely family home.

For more info on the above listings call:
595-1535 GAIL WEINBERG 477-4467
386-7521 PETER DUECK 656-6060

$33,900
FIXER-UPPER

A good little house on a quiet street in Vic West — 60'x134' lot — Priced this inexpensive. MLS.
595-1535 IAN BOORMAN 592-3335

OAK BAY TUDOR

Home with 2-bdrm on main floor and 3-bdrm in-law suite with outside entrance. Walking distance to shopping, transportation, and school. Situated in quiet area in neighborhood of lovely leaf homes. Owner moving, must sell. Listed $68,500. MLS. 31119.
595-1535 MRS O. ZACHARY 592-2265

11.78 ACRES
$169,000

A 5 year old two storey family home, situated on choice land in Oldfield Valley. This quality home offers five or more Bedrms — three bathrooms — separate dining room — family room with fireplace adjoining kitchen — sauna — built-in vacuum system. An excellent investment.
595-1535 IAN BOORMAN 592-3335

SOUTH OAK BAY

A quality-built home, with delightful views of the Olymic Mountains and the strait, with the ever changing marine views. This home was custom built for the present owner, and you will like the solid feeling of plastered walls, the hot water heating system, the kitchen with all the wonderful storage and working space, the beautiful rock fireplace, etc., etc. Allow me to show you this lovely home in the King George Terr. area. $118,000. An exclusive listing with:
386-7521 TOVE BARLOW 477-9859

TREED SECLUSION

2.12 ha (5.24 ac.) of beautifully-treed property in the Towner Park area. Smaller bungalow (11 yrs. old) on the property can be easily added on to if needed. Part of bungalow is at present large workshop area. Ideal for carpenter or other tradesmen. Come out and take a look with me, and make us an offer. MLS. Listed at $92,000.00.
386-7521 TOVE BARLOW 477-9859

DRIVE BY
4009 WISETON
5 BEDROOMS
3 BATHROOMS
2 FIREPLACES
DOUBLE LOT
TERRIFIC PARKING
$67,900
(MLS)
JOHN PLATT
386-7521 383-2700

McDONALD PARK AREA

Only 2 short blocks from Dallas Rd. on dead end St. Living room, dining room, large kitchen, 2 or 3 bedrooms, full basement. Open to offers on $50,900.00. To view call:
386-7521 DEL HOEGI 383-0516

BROWN BROS. on LANSHARD
"People Helping People"

"LADIES' CHOICE IN BROADMEAD" TWO OPEN HOUSES
Sat. and Sunday
1:00-4:00

4469 EMILY CARR

The Master Bathroom fit for a QUEEN with a Jacuzzi Romanic Marble Bathtub. Converse with your family and friends in the Conversation area of the Drawing Room. This fine home is available for IMMEDIATE occupancy.
$129,500

4474 EMILY CARR

The fire burns in the BRICK fireplace of your PRIVATE MASTER SUITE, which boasts a L-rm., or study, plus charming ensuite with SKYLIGHT as your children entertain their friends in the FAMILY ROOM.
$124,500

Purchasers are invited to see these TWO FAMILY HOMES in BROADMEAD, a residential area of FINE HOMES.

For Prior Viewing Call:
JIM McNAUGHT 592-0285
or 385-8771 (anytime)

MARIGOLD — $45,900
1159 sq. ft., no-step bungalow in spotless condition. Located on fine 66'x136' lot with some view over valley. Home has 2 bedrooms and den or could be 3 bedrooms. Ideal for retirement or starting out. Exclusive, with C. THOMAS, 478-6058, H. HODGSON, 382-3835, Douglas Hawkes Ltd., 384-7128.

BY OWNER, 2 YEARS, 5 BEDrooms, 3 bathrooms, living room with f-c brick fireplace in-line dining room, also large rec room with fireplace. On quiet cul-de-sac. Close to Mount Douglas Park. Only $66,900. 477-7026.

WHY BUY AN A.H.O.P. DUPLEX WHEN YOU CAN BUY A.H.O.P. SINGLE FAMILY HOMES. 642-5458.

BEAUTIFUL HOME, ONE YEAR old, 3 bedrooms, separate dining room, spacious kitchen, double carport, large sundeck, 1345 sq. ft., $67,900 or offers. 3983 Braefoot Road, to view 479-2577 or 478-3226.

253 COUNTRY HOMES and PROPERTIES

METCHOSIN

Thick trees and shrubs give privacy and provide a pretty setting for this delightful 3 bdrm split on 2 level, sunny acres. Perfect for horses and kids. ML... Just listed in the 90's. To view this and other similar properties please call

D. MARILYN
478-2563 388-6275 Pager 769 382-8015
Wall & Redekop Realty

CLOSE IN

2¼ acres with lots and lots of seclusion. Large L.R., Dining room, easy care kitchen with good eating area, T.V. room with fireplace, large sundeck and double carport, excellent workshop and lots of parking, very very quiet and well off the road. New Listing at $82,900. See it quickly with BEN GREIG 386-6164 or 598-3105. Castle Properties Ltd.

SAANICH PENINSULA PROPERTIES LTD.
For Real Estate Requirements
2354 Beacon Ave., Sidney, 656-4000

253 COUNTRY HOMES and PROPERTIES

malahat realty ltd.
P.O. Box 40
Mill Bay, B.C.
743-5525

"SPRING SALE!"
Genuine Price Reductions on the Following:
Owners Say Sell!

COUNTRY ESTATE WITH 3 SEPARATE RESIDENCES

19 acres — huge stately Tudor home with exceptional features. Heated pool, sauna, outbuildings, much more! — offers on $265,000.

3 BDRMS. — ½ ACRE

Basement, ensuite plumbing, fireplace, community water. $45,500.

SPANISH-STYLE RANCHER — ½ ACRE

3 bdrms., ensuite plumbing, fireplace, sunken living room, sauna, community water, large garage-workshop — $68,500

SEAVIEW — OVER ½ ACRE

Full basement. 3 bdrms., greenhouse, 3 bathrooms, gorgeous seaviews. Offers on $54,000.

RARE FIND — SHAWNIGAN LAKE

Legal duplex with waterfront on the Lake. Situated on approx. 1 acre with fantastic views over lake. Solid bldg., new plumbing, one unit has 3 bdrs., fireplace; other unit 2 bdrms., both rented. Excellent holding property at this price. Compare and you will agree this is priced right at $57,500.

3 SEAVIEW LOTS

Approx. 19,000 sq. ft., community water. One lot with septic system installed, overlooking Saanich Inlet. Priced from $18,000 to $21,000.

MILL BAY ROAD

Very Lg. Bldg., presently zoned non-conforming. Great potential for HOME OCCUPATION — Ample storage facilities with lg. doors and high ceilings. BONUS, 3 apartments within Bldg. with ex-tenants. SEAVIEWS, and a 13' access to nice ocean beach. An Opportunity Steal at $45,000.

COUNTRY LOVERS

48 Acres of private seclusion with miles of views. A Nature Lovers dream. Asking less than $1,000 an Ac.

SHAWNIGAN VILLAGE

A Near New Comfortable FAMILY HOME, with excellent LAKE VIEW and 1 Blk. to ALL Main Conveniences. Elec. Ht., Fireplace, finished Bsmt. Rms, W.W. and Comm. Water make this an Excellent Value at the asking price of $45,500

COBBLE HILL VILLAGE

Cozy Comfortable 4-Yr.-Old 24x38 "Double Wide" with a full above-ground foundation, 3 bdrms., a 4th roughed in, 1½ Bths. A lot of FAMILY LIVING So-Se-w mod-Comm. Water make this an Excellent Value at the asking price of $45,500

COBBLE HILL VILLAGE

Cozy Comfortable 4-Yr.-Old 24x38 "Double Wide" with a full above-ground foundation, 3 bdrms., a 4th roughed in, 1½ Bths. A lot of FAMILY LIVING So-Se-w mod-Comm. Water make this an Excellent Value at the asking price of $45,500

We also offer the following:

4 BDRMS. — SHAWNIGAN AREA

Quality cedar home on a cul-de-sac in Shawnigan Beach Estates including membership in Shawnigan Country Club. Split-level with treed seclusion, 2½ baths, family room, heatilator fireplace, excellent wall-to-wall, double enclosed garage-carport. Super. Good value at $69,500.

SEWVIEW ON LARGE CORNER LOT — MILL BAY

Good family home with 3 bedrms., full basement, enclosed garage, central fireplace, rec. room in Easy-care landscaped lot with fish-pond, circular driveway. Asking $67,500.

HANDYMAN'S SPECIAL

Ideal for the fixer-upper type. Nice lot with lake view in Shawnigan Village with the older home that needs updating. Try your offer on $34,000.

YOUR OWN HOME FOR $13,900

This is an immaculate 2-bdrm. mobile home set up in the beautiful Cedar Creek Park in Mill Bay. Easy distance to Rec. centre and Shawnigan Lake. Nice end lot has been tastefully landscaped and fenced offering seclusion on one side. Put your money into something you can own!

COUNTRY ACRES, 2 RES.

Another rare gem on the market! A lovely, large, very comfortable FAMILY HOME, neat as a pin and extremely functional as well as attractive design. There are 7 acres of manicured mini-farm. Good outbuildings, fenced and cross-fenced. Gradual slope of land provides excellent drainage and a year-round creek ambles through the property. BONUS, is the new log hoe nestled elsewhere on property. Vendor must move due to health. Looking for sound offers on his asking price of $135,000 . . . Good Value!

We have a variety of bldg. lots available in Shawnigan, Cobble Hill, Mill Bay areas, ranging from $19,000 to $23,000 each.
MALAHAT REALTY LTD.,
MILL BAY, B.C.
Phone 743-5525.
All Enquiries:
LISA MADGAN — 746-6990 res.
TOM BURDGE — 743-9398 res.
PAT DOUGAN — 748-4566 res.

BRENTWOOD 2 ACRES

Solid older 3-bedroom, full-basement home on 2 acres of cleared level land. Close to school and shops. Ideal for nursery stock or orchard. Asking $84,900 — Terms.

AL VICKERS
385-3435 652-2257

BRENTWOOD 4 BEDROOMS ½ ACRE

Owner-built, immaculate 8-yr.-old family home with generous-size rooms, 2 full bathrooms and W-W carpets throughout. Property is fully landscaped in lawns, shrubs and trees plus lots of parking. Asking $79,900.

AL VICKERS
385-3435 652-2257
F. R. BROWN & SONS LTD.

6.6 SECLUDED ACRES

2-year-old home. Partly cleared property is suitable for horse lovers or gardeners. Located an easy 20-minute drive, West Victoria. The 1,850 sq. ft. residence has 3 rooms and bright bedrooms up, with a covered balcony off the masters bedroom. The main floor opens onto 2 balconies and features beamed ceiling throughout the kitchen and dining area. Opening onto a 27x14 living room, complemented by a floor to ceiling fireplace. The residence area includes a 2-car garage, cement driveway, swimming pool, flower and shrub gardens. Owners anxious to move and selling privately at $85,000. Phone 642-5134.

KNOWLES REALTY LTD.

HOBBY FARM

5.56 Acres in Central Saanich. 3 Bedroom home, den, family room, 3 baths, 2 fireplaces. Property is fenced and cross fenced. Workshop, horse stalls. Owner boards horses. Offers on $135,000. Kris Gudjonsson res: 721-3571 Bus 384-8101.

NEAR THE AIRPORT

Five acres with a creek, fenced and crossfenced, 2 yr. old panabode with full basement, ideal hobby farm. Horses, pigs, chickens, etc. Only $92,900. BEN GREIG 386-6164 o r598-3105.

5 Acres, New Home

4½ mi. from city centre, 1325 sq. ft., 3-bedroom, 2 baths, full basement, double carport, $105,000. Call owner at 479-2577 or 478-3226. Open House Saturday and Sunday 1-4, 385 Ivor Road.

HOBBY FARM

2½ acres, three bedrooms, full high basement, two paddocks, Metchosin area. Only $69,900. IRENE DALZIEL 386-6164 or 388-5275 pager 566. Castle Properties Ltd.

Important Shaping
Printed Pattern



Smooth in front, softly bloused in back and belted—a lovely shape to be in! This new Spring basic turns any day into something special! Sew it now!

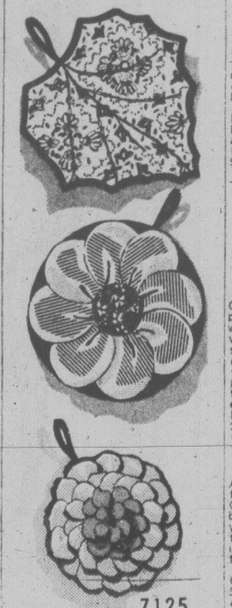
Printed Pattern 4814: Misses Sizes 8, 10, 12, 14, 16, 18, 20. Size 12 (bust 34) takes 2¼ yards 60-inch fabric.

Send $1.50 for each pattern — cash, cheque or money order. Add 25 cents for each pattern for first-class mail and handling. Send to: **Anne Adams, Pattern Dept., 109 Crockford Blvd., Scarborough, Ont., M1R 5B4.** Print plainly size, style number, your name, address.

Look prettier on LESS MONEY—send for our NEW SPRING-SUMMER PATTERN CATALOG. See the new soft dresses, blouses, skirts, pantsuits, more. Plus free pattern coupon. Send 75¢

107-Instant Sewing Book..$1.00
106-Instant Fashion Book..$1.00
105-Instant Crochet Book..$1.00
126-Thrifty Flower Book...$1.50

Show Off Holders!



Everybody always needs potholders! Whip up this trio now. Nature-inspired! Use scraps of fabric for petal-pretty flower and leaf potholders. As a set or separately, they're great gifts, bazaar hits. Pattern 7125: pattern pieces, directions.

Send $1.50 for each pattern — cash, cheque or money order. Add 25 cents for each pattern for first-class mailing and handling. Send to: **Alice Brooks, Needlecraft Dept., 109 Crockford Blvd., Scarborough, Ont., M1R 5B4.** Print plainly pattern number, your name, address.

VALUE packed 1978 NEEDLECRAFT catalog. Choose from 225 designs, 3 free inside. All Crafts, Knit, Crochet. Send—75¢

Easy Gifts 'n' Ornaments..$1.50
Pillow Show-Offs.....$1.50
Stuff 'n' Puff Quilts.....$1.25
Stitch 'n' Patch Quilts....$1.25
Crochet with Squares.....$1.00
Crochet a Wardrobe.....$1.00
Nifty Fifty Quilts.....$1.00
Ripple Crochet.....$1.00
Sew & Knit Book.....$1.25
Flower Crochet Book.....$1.00
Hairpin Crochet Book.....$1.00
Instant Crochet Book.....$1.00
Instant Macrame Book...$1.00
Instant Money Book.....$1.00
Complete Afghans #14....$1.00
Easy Art of Needlepoint....$1.00
Complete Gift Book.....$1.00
12 Prize Afghans #12.....75¢
Book of 16 Quilts #1.....75¢
Museum Quilt Book #2.....75¢
15 Quilts for Today #3.....75¢
Book of 16 Jifty Rugs.....75¢

253 COUNTRY HOMES and PROPERTIES

2 INTERESTING COUNTRYSIDE PROPERTIES

1) A 1200 sq. ft. rancher on almost 3 acres on West Saanich Rd. near Keating X Rd. Sunken living room, 2 fireplaces, 3 bedrooms, lushly treed, gently rolling with horse corral, chicken coop, and a perfect site for a 2nd. house. $81,600.
2) A 2½ yr. old cedar and glass beauty perched on a hill above Brentwood Bay. Over ½ acre of rock and arbutus and sensational seaviews. Custom built, 3 bedrooms, huge sundeck. The dream house for a working couple who love nature in a peaceful setting. $77,900.

Both homes a short and pleasant drive from the city, call:
JACK PETRIE 598-3321
JACK MEARS OAK BAY RLTY. LTD.

HECTARES WITH WATERFRONTAGE SITUATED ON A QUIET COUNTRY ROAD...

This attractive Tudor style home was built in 1965 and is set in 1.62 beautiful hectares (4 acres) with 9.10 metres (30') of waterfrontage on Thomson Cove, Saanich Inlet. Three or five bedrooms, three bathrooms, kitchen-family room (incl. appliances) dining room opening onto garden, living room with brick fireplace, recreation room, two car garage. The location is ideal for horses and for boating. The home was recently redecorated and is being offered for immediate possession at only $149,000 (MLS) by PETER NASH at 652-3321 or 592-3473.
JACK MEARS OAK BAY REALTY LTD.

2 ACRES
MILL BAY

A very nice 2 acres property, partly treed, in a quiet and pretty area, just waiting for the discriminating buyer. SERVICED WITH WATER, no well required and well priced at $25,000. Call now NEIL R. MAC DONALD 386-3494 (24 hrs)

MILL BAY
SUPER SEAVIEWS

And a very nice family home with 3 bdrm., 1½ baths, main floor family room and full basement just waiting for development. On a one-third acre lot and well priced at $58,500. MLS 30997. Call now to view NEIL R. MACDONALD 386-2494 (24 hrs)

3½ ACRES
MILL BAY

A great hobby farm of 3½ acres, partly treed but lots cleared, with a custom split level home and a good 2 stall horse barn. MLS 31494. Good value at $74,900. Call now to view. NEIL R. MAC DONALD 386-3494 (24 hrs)

CENTURY 21 Western Homes
1037 Cloverdale Ave. 386-3494 (24 hrs)

SINCE 1887 Pemberton, Holmes Ltd. 1000 Gov't. St. 384-8124

METCHOSIN

A —GREEN OAK STABLES — Sweet little Tudor style 3-bdrm modern nostep home with range of stabling and riding ring. $110,000. WILLIAM HEAD ROAD.

B — 5224 LIBRA ROAD — Great big house with 3 fireplaces, swimming pool and magnificent views. 2½ acres.
$110,000

C — SANDGATE — STRONG AS A BULL. Even the ocean can't hurt this one. Truly a great pleasure to show this 2000 sq. ft. home. The inside is quite charming. The back of the house is toward the road, the front faces lawns, gardens, Olympic Mountains and the ever moving sea.
$109,000
DESMOND HOLMES
3848-124 478-1227

SWINERTON'S REALTY WORLD®
COUNTRY LIVING with A TOUCH OF CLASS (ALMOST 2 ACRES)

Peace and seclusion reigns supreme over this top quality residence comprising 8 rooms — spacious view LR with log burning heatilator FP, gracious dining room, 3 BR's, Den, 2 and ½ Baths, Family Rm. with FP and bar — several view sundecks. Situated in the Metchosin area on a high, wooded hillside site. Price $89,500. ED JUPP 385-2481, Swinerton's Realty World

SACRIFICE SALE

Owner must sell — has already purchased in Vancouver. Secluded wooded home that's a must to view. Over 2,000 sq. ft. of living space — heated pool — architect designed — approx. 1.7 acres with your own peninsula. 2 bedrooms plus den plus beautiful burnt cedar finished rec. area plus many extras. Asking $130,000 but will look at any offer, trade or terms 2611 Chilco off Atkins Rd. 478-0753 (courtesy to realtors.)

GARDNERS DELIGHT

Almost ½ acre of bulbs, shrubs, rockeries, plus view of Olympics. Add a very pleasant 3 bedroom, no-step home only 1½ years old, large living room with fireplace. Dining room and den-utility, many extras. First time on the market. A firm $53,500.00.

Clean, cozy fisherman's cabin on 55 ft. waterfront lot, good fishing area. Only $11,500.00.

Florence Goldie Bob George
642-3140 642-5670
SOOKE REALTY LTD.
642-3426

SHAWNIGAN LAKE

Near-new, six-bedroom home and all amenities with it. Peaceful location viewing the lake. Builder-owner-occupied. Selling at $71,900.00. Dial Cliff Stretch 479-1667 or 477-0983.

MILL BAY

Views, tranquility and comfort in this better than new home. Only $51,500.00. Full price. 3 bedrooms — the whole bit. Call Cliff Stretch 479-1667 to view now.

J. H. Whittome & Co. Ltd.
Royal Oak Branch

$30,500

Excellent 2-acre seaview lot with lase access to beach and good mooring. View of Sooke Harbour. Trade on 3-Bdrm home closer in if possible. Call: Eleanor Sanderson 477-1667 or 384-9610.

J. H. Whittome & Co. Ltd.
Royal Oak Branch

PRIVATE

Secluded 4 year old, 4 bedroom, 2 bathroom, 2 fireplace home. On 2.1 acres, in Metchosin, $89,900. Phone 478-8628 after 6 p.m.

256 WATERFRONT PROPERTIES

BRENTWOOD OVERLOOKING marina, part furnished, 2 bedrooms, dining room, living room, sunroom, on sewer, oil heat, $59,950. 592-7764.

5345 PARKER AVE., 4-BEDROOM character waterfront home on ½ acre lot, $139,000. Will carry financing or take trades. 658-1061.

100 FEET, SOUTH OAK BAY Waterfront, quiet, secluded 2-bedroom home. $95,000. 598-7177, 642-3921.

GORDON HULME LTD.
SIDNEY-SAANICH PENINSULA
656-1154 2444 Beacon Ave.

1 ACRE DEEP COVE-WATERfront, southern exposure, $90,000. 656-4239.

256 WATERFRONT PROPERTIES

SINCE 1887 Pemberton, Holmes Ltd. 1000 Gov't. St. 384-8124

— METCHOSIN — A LOVELY PLACE WITH TERRIFIC POTENTIAL. 8-room Rancher, fantastic views. 1000 sq. ft. greenhouse, feed yourself. 1500 sq. ft. workshop, do your own thing. 6 acres grassland, fenced charming small garden, 16'x32' swimming pool, now $195,000.
4455 PARRY CROSS ROAD
DESMOND HOLMES
384-8124 or 478-1227

— POINT NO POINT THE LAST POINT BEFORE JAPAN. 2 bedroom, 2 storey log home. Perfect setting, 400' waterfront. Make your own path to beach. It is just lovely, only 1¼ hours from Victoria. Buy it for your firm.
$75,000
WEST COAST ROAD
DESMOND HOLMES
384-8124 478-1227

400' WATERFRONT

10.5 acres — superb views over Olympic Mountains. Close to Sooke basin — Juan de Fuca — 17-Mile House — on highway. Beautiful treed, arable soil. One of the last waterfront properties this size in the Greater Victoria area. Excellent fishing. A dream for seclusion and outdoors. Owner anxious to sell, considers trades.
Plus
10.35 acres adjacent to above, with all the attractions except waterfront. Very valuable timber and good soil. Please call George Breiter, British American Realty Ltd. 385-1431.

UPLANDS WATERFRONT

A beautiful family home in this exclusive area. Over 4900 sq. ft. on 2 floors, 4 plus 1 B.R.'s, 3 full bath. Lots of recreation space, as well as a heated pool. Let me tell you more about it, or better yet give you a private showing. An exclusive listing at $239,000.00 with:
386-7521 TOVE BARLOW 477-9859
BOORMAN INVESTMENT CO.
612 FORT ST.

CORDOVA BAY SANDY BEACH

View the beauty and warmth in this lovely 3-bdrm home, nestled on a pretty landscaped lot. Features: 3 bedrms, 3 bathrms, sauna, family rm, recreation rm, garage and many extras. $129,000. MLS. 31854. MILDRED STAPELLS 384-8075 pgr. 506, JIM PARK 384-8075 pgr. 493. Office 384-8124.

SHAWNIGAN LK. Waterfront Summer

Cabin consists of living, kitchen, bedroom and sun room. Needs some fixing up. Open to offers. Full price $55,000. Call HAROLD WARE, Castle Properties Ltd. Off. 386-6164. Res. 385-1580.

SHORES OF ACTIVE PASS

Superb Gulf Island fishing area on sunny Mayne Island. 20' to sandy beach and safe moorage. Two-storey older home with beamed ceilings, wall-to-wall carpet, and two fireplaces. Year round garden, 12 fruit trees, assured spring water plus irrigation well. Prime location near shops and public dock. $79,900 firm. Phone 539-5731 after 6 p.m.

SIDNEY—QUAINT COTTAGE BY the sea. Watch the ferries come and go. 3-bedroom older cottage with fireplace, no foundation, oil range. Asking $58,500. Drive by 9647 First St., do not bother tenants, then call 656-4295 for appointment to see inside.

258 CONDOMINIUMS

JACK MEARS OAK BAY REALTY LTD.
2194 OAK BAY 598-3321
Where Trust Is The Basis Of All Business

SOUTH OAK BAY—GOODWIN MANOR

Two bedroom ground floor suite in prime location. Impressive steel and concrete building with controlled entry and resident manager. Suite contains separate dining room, spacious kitchen, two full bathrooms, five major appliances. Spacious attractive grounds and underground parking. $67,000. To view please call BILL RICHARDS at 596-3321 or 595-6219.

SEA AND MOUNTAINS BEACON HILL AREA.

Top floor two bedroom in a fourteen suite building. Quiet enjoyment, quality views, washer and dryer ensuite and controlled parking. Total of six appliances included in asking price of $71,500. For viewing call MARJ NAPPER or MARKIE MUNN at 598-3321 anytime.

PARKSIDE PLACE—$24,500

Modern and comfortable 2 bedrooms condominium, wall to wall throughout. Fair-sized living room and dining area. Self contained storage and utility rooms. Community pool and park. Close to all conveniences. Make an offer. Please call DENNIS BERRY at 596-3321.

Member
Relocation Services Canada

OAK BAY SEAVIEW

One bdr. delightful corner suite with electric fireplace on main floor facing marina. Windows in every room. Low maintenance includes heat. Immediate possession. Asking $36,000. Boat moorage across the street. Call

LILIAN McLEOD
Off. 595-5131 Res. 658-8441

OAK BAY WILLOWS

2 BDR corner suite on main floor near beach. Well run building with live-in caretaker. On bus line. Only $34,000. Immediate possession.

LILIAN McLEOD
595-5131 Off. Res. 658-8441
CANADA TRUST, OAK BAY AVE.

Spirit of Spring
$31,900

Like a breath of fresh air, clean, spacious, lovely to look at. One bedroom condominium, located 1040 Rockland, may accommodate your twin size bedroom furniture or your large antique dining room set. There is more than enough cupboard space in kitchen, which includes frost-free fridge, avocado stove, good quality rugs. If you are in the market for a low price but high quality condominium you owe it to yourself to look at this one.

Emil Izik 598-8289
Izik Homes Realty 383-8522

JOFFRE MANOR
1121 ESQUIMALT ROAD
ONLY SIX LEFT

1-BR from $31,200
2-BR from $37,900

Open to view Mon.-Sat. 1:30 to 4:30, or phone CLARE BROCK at 598-3231 or 592-2173 anyt

258 CONDOMINIUMS

ROBERTS INVESTMENTS & MANAGEMENT LTD
102-1175 DOUGLAS 388-6691

Grosvenor Pl.
1342 HILLSIDE
$26,500-$38,900
Open Daily 1-5 p.m.

Two bedroom units start as low as $34,500! Includes Frigidaire washer and dryer in each suite plus Moffatt stove and frost free fridge.

Come on over.
The Price is Right

JOE MANTON 382-5211
PETER MASON 477-9318

Park Pacific

SUPERIOR LUXURY
2 BR. and DEN
CONDOMINIUM
2 FULL BATHS
THE SAVOY
777 BLANSHARD

One of the finest view apartment homes in all Victoria — to the south Beacon Hill Park, The Straits and The Olympics — to the west the Inner Harbor, Parliament Buildings and the Sooke Hills — this exciting home is a rarity on the market. Priced to sell at $77,000 — below replacement cost in this superb steel and concrete hi-rise.

For further information and to view call Robert Young 388-6275 (pager 821) or 383-9898, or J. B. Young 388-6275 Pager 805 or 383-4124.

Park Pacific Investments

Superiority Complex

—Wood-burning fireplaces.
—Unusually large floor plans
—Beautiful kitchens
—Sauna, swirlpool
—Four acres of grounds
—Hilltop views

From $49,900

Phaze II now open every day from 1-5 p.m.

Call 477-7322, 477-1449, 477-9313. Ask for our beautiful 4-colour postcard.

Oakdale Estate
3960 Cedar Hill Road
At McKenzie 386-6762

THE SAVOY
$59,900
2 BD. — 2 BATH.

Luxurious suite with a view. Priced below cost for quick sale. Downtown location within walking distance of employment and business. Adult oriented with exquisite amenities. Ideal for the busy executive or retireds. 388-5555 Chummy Crabbe 479-7998.

B.C. LAND AND INSURANCE AGENCY LTD.

TOP FOURTH FLOOR FIREPLACE

First time offered; this 3 yr. condo is on a quiet street in James Bay, short walk to waterfront, Beacon Hill Park, and shops. Immaculate 2 BR fully equipped with thermopane, has spacious rooms inc. 15 ft. master BR en suite with tiled shower, 7 appliances, 40 ft. sundeck. This is exceptional suite at price of $57,500. View by appt. Wilfred Davis 479-1667 or 658-8884. J. H. Whittome & Co. Ltd. Royal Oak Branch

CONDOMINIUM With a Difference

What makes this 2-bedroom condo different? Large kitchen with eating area, not a galley kitchen plus large living and dining room. En. suite with private shower. Just 2 blocks from town. 18'x7' deed alt space between you and the suite above. (No noise). Large landscaped private patio. Please call for a private showing: 385-7721 Kent-MacLeod 595-4273 GARDNER REALTY LTD.

LUXURY CONDOMINIUM CLARENCE HOUSE
$79,500.

First time advertised, a lovely suite on the 9th floor with spectacular views — 1250 sq. ft. — two bedrooms — utility room — large LR and DR — A quality building with sauna and swimming pool. MLS. Call IAN BOORMAN at 595-1535 or Res: 592-3335 BOORMAN INVESTMENT CO. LTD. 2045 Cadboro Bay Rd.

PRESTIGE CONDOS

Call to see either of these 2 condos one on Beach Drive other downtown each 2 BR—1½ baths. Underground parking in steel and concrete buildings. Call HAZEL CAMPBELL 592-0632 or CONNIE REYNOLDS 477-8914 or 384-8003. Royal Trust.

BARGAIN, $22,850

1-bedroom suite on sunny third floor facing south. Overlooks lush green playground. Handy to Safeway, banks and bus. Thermopane windows. Low $34.39 assessment includes heat. Urgent sale. BOWDEN REALTY — 383-5524

1-BEDROOM CONDO CLOSE TO Oak Bay Rec Centre and Jubilee Hospital. Drapes and appliances. $39,000. 595-4011 between 10 a.m. and 8 p.m.

BY OWNER TWO-BEDROOM condominium near Beacon Hill Park, walking distance to stores, bus routes. $44,900. 477-5629.

259 TOWNHOUSES

LOW DOWN PAYMENT

THREE BEDROOM HOME, deluxe strata duplex located on a quiet street. Close to the ocean, schools, transportation. Only 6 months old with over 1300 sq. ft. of living area. Try $2500. down on a price of $57,900. MLS. FRED and JUNE CARVER 595-8664 HENDERSON REALTY LTD. 385-9741

SEA VIEWS

Private, 3-bedroom condo, townhouse, living room, dining room, 2 full bathrooms, major appliances, fully carpeted, dual paned windows, large sundeck, basement. $53,900. Phone 386-4540, 477-5179.

259 TOWNHOUSES

PRIME
GORDON HEAD
3-BEDROOM
1½ BATHS
FULL BSMT.
CORNER
TOWNHOUSE
ASKING
$49,900

Located close to all amenities, this well-built CORNER TOWNHOUSE HAS AN EXCELLENT FLOOR PLAN, with close to 1300 sq. ft. of luxury living space on two floors PLUS finished family room, 2-pc. bathroom, and roughed-in work shop and utility area in basement. Main floor has lovely living room with friendly RAISED HEARTH BRICK FIREPLACE, separate dining room, SPACIOUS bright kitchen with double stainless steel sink (with garburetor), lots of cupboards, broom and pantry closets, as well as FAMILY EATING AREA. Upstairs we have large master bedroom with WALK-IN CLOSET, deluxe 4-pc. bathroom, and two additional bedrooms. Wall-to-wall throughout. EXCELLENT PRIVATE FINANCING AVAILABLE. MLS 31618. For additional information or appointment to view call ROBERT YOUNG 388-6275 (pager 821) or 383-9898 or 383-4124 anytime. Park Pacific Investments.

Park Pacific

Like Nature Walks With a Sea View?

You Can At

Admirals Harbour View Townhouses
Priced from $54,500

933 Admirals Rd.
FOR:
—Two or three bedrooms
—Fireplaces — Carports
—Basements in many
—Patios — Landscaping
—Cedar and Stucco exterior
—4½ acres of terraced Parkland
—Fully insulated
—Electric heat
—Thermopane windows

Model Home
Open Daily 2-4
Weekends 1-4
VICTORIA REALTY LTD.
386-3585

Century 21
J. D. BOSDET

$48,900

THAT'S RIGHT! THIS IS THE TOTAL PRICE FOR AN END UNIT IN THE GORDON HEAD TOWNHOUSES. UNHEARD OF EVEN IN TODAY'S MARKET!!! CALL MARGUERITE or TED HOBBS 386-4555 656-5834

DOWN COMES THE PRICE ON THIS Out-of-Ordinary Townhome

You MUST see this super home offering over 1300 sq. ft. of efficiently utilized space. 3 bdrms, master with DRESSING AREA and patio off 19.8x11.6 REC. RM. Lots of storage and workshop space in BSMT. Private PATIO off dining rm, kitchen area for those summer bar-b-ques. Parking for 2 autos. Excellently maintained 24-unit complex. $44,900. MLS. Immediate occupancy. Call NOW to view with DONNA FOSS 477-7291 384-8075 (Pgr. 504) D.F.H. REAL ESTATE LTD.

FAIRFIELD DUPLEX

This up-down duplex was quality built and is still maintained to high standard. The owner's suite is a spacious 2-B.R. unit with dining room, kitchen, laundry and super living room with F.P. The upper unit is a 1-B.R. with a superb living room with F.P., seaviews and sundeck. Priced at $79,900, this exclusive listing has delayed possession. Further inquiries contact: 386-2111 NEIL RAWNSLEY 595-1507 MONTREAL TRUST CO.

New Townhouses
1070 Chamberlain
(Near Oak Bay Ave.)
From $49,500

3 bedrooms, living room, dining room, carpeted kitchen with Hotpoint appliances, 1½ bathrooms, additional storage space. Exceptional carpeting. Underground parking and activity room. Open every day 1-4 p.m. For special appointment call Byron Price and Associates, 385-2458.

DUPLEX UNIT GORDON HEAD

Friends for the kids to play with, parks for their adventures, and a fenced yard for toddlers. All in an area close to schools, shops and bus lines. 3 bdrms, master with ensuite, and fam. room with FRANKLIN FIREPLACE. Ample accommodation priced at $53,500. (MLS) but make an offer. 386-2111 NEIL RAWNLEY 595-1507 Pager 214 MONTREAL TRUST COMPANY

$44,900

3-BDRM. DUPLEX

Secluded in treed area off Atkins Rd. Only three yrs. old, 3 bdrms., fireplace, dining room, sundeck, full basement and kitchen with eating area. Room to develop in basement. Immediate occupancy. MLS 29853. TERRY SMOLLETT, 386-3494 (24 hrs.)

CENTURY 21 Western Homes
1037 Cloverdale Ave., 386-3494
(24 hrs.)

ORCHARD HILL

Enjoy having breakfast or a barbeque in a sunny, private patio of this attractive 3-bedroom townhouse, wall to wall carpet, fireplace, 1½ baths, finished basement. Play ground, swimming pool, close to bus and school. Try your offer on the asking price of $45,900. For more information phone 479-8324.

LOOK TO VALUE

A Townhouse well worth looking at—convenient location near the junction, 3 bdrms., 2½ baths, fireplace, balconies, covered parking — well constructed. Charming Tudor detail, $58,900. JACK GRANT 595-5171 OFF. RES. 477-8172 Canada Trust

$2000 DOWN BUYS EXCELLENT three bedroom family townhouse plan condominium. Vendor will carry. Sacrifice $29,850. 477-7750.

259 TOWNHOUSES

REDUCED 3-BEDROOM TOWNhouse, 1½ baths, 4 appliances. 49,900 firm. 479-3453.

263 GARAGES FOR SALE, RENT OR WANTED

WANTED: LOCK-UP GARAGE Victoria area for small car, 2 months from 20th April 1978. Griffiths 598-2635.

GARAGE FOR 16' BOAT. Prefer Langford area. Leave message. 388-1428.

WANTED: SECURE GARAGE for equipment storage. 592-1551, 383-2425.

265 HOUSES WANTED TO BUY

I COULD SURE USE YOU IN MY BUSINESS!!

The market is brisk — but I am much in need of listings in all price ranges, I live in the Gorge area and think highly of the district. Anyone who is thinking of selling in this part of Victoria, why not give me a call. Available anytime to talk to you as to pricing, selling or any other information you would like to know. No obligations, just dial 386-3585, res. 384-4827. Ask for John Molyard, you will be glad you did. Victoria Realty Ltd.

WANTED S.A.P.

I have a prospective purchaser wanting a newer executive contemporary home with sea view or waterfront, between 3,000 and 4,500 sq. ft. of living area. Up to $250,000. If possible with swimming pool or room for one and within 5 mile circle. All inquiries in strict confidence. Please call SHANE BEFURT 385-3664 or 386-6154. Castle Properties Ltd.

"HELP"

Are you thinking of buying or selling this spring, or just need an honest opinion of your homes value. If so, why not give me a call today for professional and efficient service in all your real estate needs, without any obligation whatsoever. CAROLYNNE PERRY 386-3911 479-7041 Wall & Redekop Realty Ltd.

WANTED

Side by side duplex suitable for persons in wheelchair. 2 or 3 BR's, washing facilities on main. CALL: 477-0141 DOLORES MILES 652-2735 477-0141 ERNEST WILLDEN 383-0640

The Permanent.

CASH CLIENT

Urgently requires small 2 bdrm. home on bus line. Must be easy care and reasonably priced. BEN GREIG 386-6164 or 598-3105 Castle Properties, Ltd.

ALBERTA FARMER

Urgently needs small two or three bedroom retirement in quiet area. Cash to $80,000 prefers semi-rural near Victoria, but will consider town. BEN GREIG 386-6164 or 598-3105 Castle Properties Ltd.

CALGARY COUPLE

Are re-locating in Victoria and require a two to four bedroom home in the Greater Victoria area up to $60,000 Cash. Please call their agent CHRIS GREIG 386-6164 or 478-5953 Castle Properties Ltd.

WANTED—SIDE BY SIDE DUPLEX with basement for Mother and Daughter. If you are considering selling yours, please give me a call. CLIFF SALMOND — GARDNER REALTY LTD. 385-7721 or 477-3626.

WANTED

Waterfront home in Shawnigan Lake up to $70,000. Call HAROLD WARE at "Castle Properties Ltd., 386-6164 or Res. 385-1580.

HOUSES WANTED

Cash paid for your house if it is suitable for rental purposes. Call my agent Randy Small 385-1431, British American Realty Ltd.

QUICK CASH

for your home if it is suitable for rental. Call my agent, CHRIS GREIG, 478-5953, or Castle Properties, 386-6164.

PRIVATE

Immediate cash for lower priced home. 652-1562.

PRIVATE

Want older home. Will purchase for cash. 479-2209.

WANTED

I have TWO CLIENTS (ladies on their own) who require 2 bedroom, non bsmnt homes, in good residential areas. One requires an enclosed garage, the other an easy to care for lot. Both are genuine and are capable of making quick decisions. If you are contemplating selling your home and if it fits these requirements and is priced between $40,000 to $50,000 please call me, Bill Knowles 384-8075 pager 398 KNOWLES REALTY LTD. 384-8101

CHARACTERS!

I have them and I'm looking for character homes to put them in. If you have a character home that you would like to sell from $40,000 and up, CALL: 598-5144 GLORIA JONES 595-1659 T. L. Mann & Associates Ltd.

SOLD OUT

Please let my 22 years of negotiating real estate transactions help you. For a realistic evaluation without obligation call Ron Crow, 592-4989 (anytime). Island Homes Ltd.

Urgent need for homes
$35,000 - $45,000
Izik Homes Realty 383-8522

270 EXCHANGE REAL ESTATE

WANT TO TRADE

Partially finished subdivision in Sooke — See Ad Col. 280 or call TERRY SMOLLETT, 386-3494 (24 hrs.)

CENTURY 21 Western Homes
1037 Cloverdale Ave., 386-3494
(24 hrs.)

LOVELY ONE ACRE TREED mobile home sites on blacktop, phone, hydro and piped water in Sherringham Estates, 13 miles past Sooke. Very private and ideal for retirement site. Will exchange for Mortgages, house equities or anything of like value. $17,500 per lot. 592-2515.

TRADE 2-BEDROOM MAIN floor corner condominium in the Kensington, 1025 Inverness. Full price $37,900. Take over $9700 mtgs. Trade for house, land, mortgage paper. Contact owner at 1845 Renfrew Rd., Shawnigan, or phone 743-2607.

2- AND 3-BEDROOM DUPLEX, basements, fireplaces, nice and cozy. Trade for lot, small cottage or what have you as part payment. Phone H. Bitterman, 388-7557, Capital City Realty Ltd.

FOR SALE OR TRADE FOR property in Victoria, quality Alberta Real Estate in Edmonton area, new 4-plex duplex home. Reply Victoria Press Box 580.

ANGLEMONT-SHUSWAP LAKE Have view lot next to Golf Course to trade for what have you? Value $13,000. 384-5016 anytime.

TRADE 1972 MOTOR HOME, 27', fully equipped, 22,000 original miles, excellent condition; towards house or property. 474-2785.

WILL TRADE 32' CANOE COVE boat for quality condominium or home. 652-3157.

271 LOTS FOR SALE

HIGH TATTERSAL, 3 PRIME lots, fully serviced, for sale, or have built to suit your needs. 384-9793, 384-8391.

DEEP COVE — WOODED, sunny .83 acres, orchard, water, $29,900, 656-1708.

2 ACRE VIEW PROPERTY, Walfred Rd., Triangle Mountain. $35,500. 478-6125.

L. BROADMEAD, REDUCED $4000. 961 Shadywood Drive, must sell. 477-8506.

3.4 ACRES, METCHOSIN, PANoramic view, $40,000. Details call 656-2450.

BY OWNER ½ ACRE LANDS End treed, some seaview, water hookup. 656-2158.

ARDMORE .96 ACRE LOT, $35,500, by owner. 656-6182.

UNCLEARED LOT, 75 BY 150. Langford. 478-9155 after 6 p.m.

271 LOTS FOR SALE

CUAULTA HEIGHTS
VIEW LOTS
TREED LOTS

Wild flowers and birds. On beautiful Triangle Mountain, 6½ miles frim city. From Victoria take Sooke Rd. ½ mile past Metchosin cut off, left onto Fulton, right on Bexhill to Cuaulta Crescent and Zopata Place. Sales person on site 1:30-4:30 on holidays and Sundays or by appointment. For further information call N. Sewell 658-5713

CENTRAL SAANICH
THERE WERE 27
NOW THERE
ARE 16

PRICES REDUCED for quick sale. Now priced at $23,000 and $24,000. These lots range in size from 7200 to 9500 sq. ft. Fully serviced with sewers, storm drains, curbs, paved streets, water and underground electrical. Drive along Wallace Drive, turn onto Prosser. Call today for further information.
A. J. (TONY) FAULKNER 386-4455 (ANYTIME)
AL TRELFORD 388-6375 PAGER 2527 (ANYTIME)

SHAWNIGAN

Fine property just a stone's throw from Shawnigan Lake beach. Approx. 9,000 sq. ft. How about that summer cottage or home away from home?
ARLENE ROBINSON
G. K. Schmidt Realty 746-6138
ALAN R. WILLIS
Swinerton's Realty World 385-2481

SHAWNIGAN
(West Arm)
$9,500 and $8,900
4 Acre, close to lake, suitable for cottage, 'A' frame, (mobile available). Also 3 fully serviced lots, near Ladysmith, $12,500 and up. BOB CARTER, 385-2481, 598-6143. Swinerton's Realty World

EIGHT LARGE LOTS

Treed and parklike, 15,274 square feet (.35 acre) to 8,100 square feet (.185 acre). All underground services, plus lighting, curbs and paving, fully hydro to each lot. Area of fine Brentwood homes, Llanfair Crescent, off Wallace Drive south of Marchant Road. See signs and lot numbers. Prices $34,500 to $39,750. Open to offer. Easy terms. Full details: F. Marconi. MARCONI REALTY 386-3941

HOW ABOUT ALMOST ½ AN acre on Saltspring near beautiful St. Mary's Lake? Power and telephone. Lot is treed and is close to boat ramp and on an established road. Perhaps a few acres close to Florence Lake? Perc. test done and on this one we have a very anxious vendor. Please call MARION BRADSHAW, 386-2955 or 4774125. CENTURY 21 Mayfair Realty.

BRENTWOOD

the last 5 lots, Marchant Rd.
—virgin land
—lovely trees
—good soil
—$100-9300 sq. ft.
—drains, sewers
—prefer private builder
—$23,000 starting

652-2346

ARTHUR DRIVE

Attractive lot near waterfront, sea glimpses, south and west exposure, good drainage, trees at rear, ready for building within a month. Terms on prices of $30,000. Wilfred Davis, 479-1667 or 658-8884 J. H. Whittome & Co. Ltd. Royal Oak Branch

CHOOSE YOUR LOT
WILLIS POINT — 1 ACRE — WONDERFUL VIEW, $29,900 — $1,000 DOWN.
EAST SOOKE — 1.25 AC. OCEAN VIEW — $25,900, $4,000 DOWN.
COURTENAY LAKEFRONT 135x200, APPROX. ½ ACRE, $12,900 — $100 DOWN, BAL. TO VDR. AT 10%, $130 PER MONTH. ALLAN GLENMAN, T&C REALTY LTD., 382-7276, RES. 592-9771.

CHOICE LOT

Christmas Hill Park — almost 14,000 sq. ft. rocky parkland lot. Must be sold, $30,000. BILL MORTIMER 592-3970 HENDERSON REALTY LTD. 385-9741

EXCEPTIONAL BUILDING LOT

65 FOOT WIDE. Lovely treed setting. Build now and live better later. Only $25,000 full price. BEN GREIG 598-3105 or Castle Properties Ltd., 386-6164.

WILL SELL OR TRADE LOVELY one acre treed mobile home sites on blacktop, phone, hydro and piped water in Sherringham Estates, 13 miles past Sooke. Very private and ideal for retirement site. Will exchange for mortgages, house equities or anything of like value. $17,500 per lot. 592-2515.

BY OWNER
HOLDING LOT WITH VIEW
1 acre zoned residential, perk tested. Bldg site cleared. Fronts on gazetted road allowance. South slope Cloake Hill in N. Saanich, $19,500 firm. No agents. 595-6162, 7 p.m.-10.

OCEAN VIEW LOT, SEE THE Inner Harbour and the lights of Victoria from this beautiful Colwood lot. Will built to suit or sell. Asking $32,500, 3 lots in Sooke Broomhill subdivision. Asking $14,500 each. 14 lots in prime Cedar Hill-Gordon Head area, asking $27,500 and up. Phone 478-1144.

2 ACRE LOTS

Near Mill Bay-Shawnigan Lake Rd. Priced to sell fast at under $18,000.00. Please dial Cliff Stretch 479-1667 or 477-0983. J. H. Whittome & Co. Ltd. Royal Oak Branch

POTENTIAL 3 LOT SUBDIVISION
MINIMAL SERVICE COSTS
CAMEO ST. AT DOUGLAS
$59,500
RICK at DOUGLAS HAWKES LTD.
384-7128 - Res. 477-7074

TREE PRIVACY

Five minutes walk to beautiful quiet lake yet just 10 minutes drive from Sooke village. Must see to appreciate. 384-5431.

GORDON HEAD

2 lots available, Thornhill Place and Chevarage Place. Priced from $28,000 to $33,500. Builders' terms. Phone 386-2261, 9 to 5 p.m. weekdays.

UPLANDS

Private sale, completely secluded, 0.61 acres, residential building lot, partly landscaped with swimming pool and cabana. $89,000. Phone 592-3171.

ORCAS PARK TERRACE

Excellent cleared .4 acre seaview lot, fully serviced, located in prestigious Dean Park Estates, $46,500. Lot value reduction, considered for custom building contract. 383-1274.

10-ACRE VIEW LOTS
CENTRAL SAANICH
$62,500-$8,500 DOWN
RICK at DOUGLAS HAWKES LTD.
384-7128 — Res. 477-7074

EXCELSIOR SUBDIVISION
Off Goward, near Saanich Observatory, 5-acre lots from $52,500 and 10-acre lots from $65,000; terms with 20% down. 384-3155.

NEW SUBDIVISION
Off Lansend Rd. (North Saanich). Serviced 1-acre lots, $40,000; also 1-acre waterfront lots, 384-3155.

FOR SALE BY OWNER, MILL Bay area, 1 acre lot, with good water and Perc tested, $19,800. Phone 743-2023 or 595-1677.

PRIVATE — EXCELLENT cleared lot, 61'x106', Braefoot area, sewers, 1979. Mortgage can be arranged, $23,000. 479-4520.

LAMPSON DUPLEX LOT, FULLY serviced, for sale. Or have built to suit your needs. 384-9793, 384-8391.

BRENTWOOD LARGE LEVEL lot in a choice area. Phone Ron Crow, 593-4989 Island Homes

Quickie Partners
Printed Pattern



4710
34-48
10½-18½
by Anne Adams

Search no more—you've found the quickie tops you want to team with pants, shorts, skirts! Save dollars—whip them up in cotton blends.

Printed Pattern 4710: Women's Sizes 34, 36, 38, 40, 42 44 46 48. Half Sizes 10½, 12½, 14½, 16½, 18½.

Send $1.50 for each pattern — cash, cheque or money order. Add 25 cents for each pattern for first-class mail and handling. Send to: **Anne Adams, Pattern Dept., 109 Crockford Blvd., Scarborough, Ont., M1R 5B4.** Print plainly size, style number, your name, address.

Look prettier on LESS MONEY—send for our NEW SPRING-SUMMER PATTERN CATALOG. See the new soft dresses, blouses, skirts, pantsuits, more. Plus free pattern coupon. Send 75¢
107-Instant Sewing Book..$1.00
106-Instant Fashion Book..$1.00
105-Instant Crochet Book..$1.00
126-Thrifty Flower Book..$1.50

Pansies and Roses

7101
by Alice Brooks

Give a room a lovely glow with vivid flowers!

Luscious, realistic 3½-inch roses and 5x5" pansies are simple to crochet of bedspread cotton. Make for hostess, new home, gifts as well as bazaars. Pattern 7101: easy directions.

Send $1.50 for each pattern — cash, cheque or money order. Add 25 cents for each pattern for first-class mailing and handling. Send to: **Alice Brooks, Needlecraft Dept., 109 Crockford Blvd., Scarborough, Ont., M1R 5B4.** Print plainly pattern number, your name, address.

VALUE packed. 1978 NEEDLECRAFT catalog. Choose from 225 designs, 3 free inside. All Crafts, Knit, Crochet. Send 75¢
Easy Gifts 'n' Ornaments..$1.50
Pillow Show-Offs..$1.50
Stuff 'n' Puff Quilts..$1.25
Stitch 'n' Patch Quilts..$1.25
Crochet with Squares..$1.00
Crochet a Wardrobe..$1.00
Nifty Fifty Quilts..$1.00
Ripple Crochet..$1.00
Sew & Knit Book..$1.25
Flower Crochet Book..$1.00
Hairpin Crochet Book..$1.00
Instant Crochet Book..$1.00
Instant Macrame Book..$1.00
Instant Money Book..$1.00
Complete Afghans #14..$1.00
Easy Art of Needlepoint..$1.00
Complete Gift Book..$1.00
12 Prize Afghans #12..75¢
Book of 16 Quilts #1..75¢
15 Quilts for Today #3..75¢
Book of 16 Jiffy Rugs..75¢

271 LOTS FOR SALE

METCHOSIN
10-Acre Parcels

Several Now Priced from $42,000. Build your Dream Home on one of these heavily treed lots. Offering peace and seclusion. Some offer magnificent views. Located just 20 minutes from town on Neild Rd., off Happy Valley. Or build a strata duplex with a friend and have 5 Acres each at a low cost. Easy to finance. Maps available. What an investment in your future!

A HAWAIIAN BONUS

Happy Valley Heights are offering a bonus Hawaiian Sunflight trip for 2 (including hotel and $500 cash) to be drawn from those who purchase property up to June 30, 1978.

1 LOT left in Broome Hill area of Sooke. $10,900.

MILL BAY LOTS — ONLY 6 LEFT
Approx. ½ acre and 1 block from the ocean. Turn right at the Good Shepard Shelter on the Malahat at Frayne Rd. to Huckleberry.

SHAWNIGAN LAKE
5 Lots off Dunwick Rd. Right across from lake access. These treed lots would be perfect for summer or year round pleasure. Priced from $11,980.

13 LOT SUBDIVISION — 2 acres or more, in Mill Hill area in Langford, to be sold as a package.

LANGFORD COMMERCIAL PROPERTIES ON GOLDSTREAM AVE., 8800 sq. ft. — $45,000.
OR
Adjoining parcel of 13,759 with over 2,000 sq. ft. building with 8 offices and 2 washrooms. Room for future expansion.
Adjoining parcel of 13,755with over 2,000 sq. ft. building with 8 offices and 2 washrooms. Room for future expansion.
To View Call
LORRAINE HETT
478-5583 478-2430
WATERMAN & ASSOCIATES REALTY LTD.
923 GOLDSTREAM AVE. • 478-9681

DEAN PARK ESTATES

Totally planned and controlled to protect its special environment and your investment. All one third acre lots priced from $28,000 to $49,000.
Located on the side of the mountain adjoining John Dean Provincial Park and overlooking the Dominion Agricultural Farm with views of the Straits of Georgia, Gulf Island and Mount Baker. Dean Park Estates is Vancouver Island's answer to Vancouver's world famous British Properties — features include complete underground services, own water supply, own sewer system, curbs and well lit streets.
All offers dealt with in a most co-operative manner.
Nearly every lot in this development has at least a glimpse of the sea — over 70 sold.
Entrance close by Panorama Recreation Centre on East Saanich Road — From Pat Bay Highway — Turn off at McTavish.
OPEN DAILY
11 A.M. TO 4 P.M.
SALES OFFICE
656-7041
OR
GEORGE BLACK
386-2426
Pager 2883
ANOTHER QUALITY DEVELOPMENT FROM

Park Pacific

LOTS OF LOTS

Shawnigan Lake Beach Estates including membership in the Country Club. I now have only FIVE lots in this beautiful development in size from ¼ to ½ acre and priced from $14,950 to $18,900. All lots are serviced, perced and 3 are ready for building. Ask me about these and other Shawnigan Lake properties at the Recreation and Home Show (Display No. 24) Juan de Fuca Recreational Centre on the 14th to 16th of April, or call
GEORGE WARREN
477-7291 (Bus.) 598-2498 (Res.)
D.F.H. REAL ESTATE LTD.

GORGE WATERWAY
CRAIGFLOWER RD.-MESHER PLACE

Fully serviced subdivision, above average sized lots, beautifully treed and sloping towards the water. Close to schools, churches, shopping centre and golf course. A pleasant tranquil living environment from only $26,500. Direct from developer. Phone anytime 388-9644.

BRENTWOOD HEIGHTS

Fully serviced treed lots (8,400 sq. ft.). Some with views, near Butchart Gardens. Priced from $23,500. Good Terms.
AL VICKERS 652-2257
385-3435
JOHN EVANS 477-4452
385-3435
P. R. BROWN & SONS LTD.

½ ACRE OFF DURANCE

Well on property. Driveway in. Surrounded by nice homes. Offers on $24,500. MLS. 382-9191 IRENE VAN 592-9194.

THE PERMANENT

$29,900

67x100 ft. serviced lot in Gordon Head. We will supply floor plans free and CUSTOM BUILD your dream house for you, do some of the work yourself and save money. Low down payments and good financing terms. Mrs. Pat Saulnier, Kesacl Const. Co. Ltd., 538 Duoplin Rd. at 386-6191 or res. 384-2197.

TWO LOTS

One corner lot 66' wide, view of Olympics, Triest Ave. $29,000. Tiffin Place, Cul-de-sac, $28,000. Phone 658-1112 or 658-8733.

TWO LOTS. CENTRAL Saanich, fully serviced, $24,500. Phone 652-3603.

BY OWNER, BEAUTIFULLY treed and secluded lot, 61'x105' in Rockland area, off St. Charles. Asking $37,500. 388-5454 or 386-1249.

SECLUSION PLUS

One — 10.8 acre view lot with southerly exposure on Mt. Newton. $68,000. To view hone 652-1040.

LOVELY SEAVIEW LOT, almost ½ acre, experimental farm area. $36,000, offers and terms. 658-1051.

10 MILE POINT SMUGGLERS Cove Rd. ½ acre lot. Plus damaged home. $68,000. Phone 384-3690.

BEAUTIFUL BRENTWOOD

Large level lot in Daneiart, close to sea and stores, phone 652-5837.

PRIME VIEW LOTS FOR SALE, Deep Cove area, $32,500-$35,000. 656-3463.

WILLIS POINT — ¾ ACRE, Excellent building lot, reduced price. 382-8638.

ROCKLAND

Residential lot on tree lined avenue. 130'x100'. $59,000. 592-4260.

273 PROPERTY FOR SALE

6½ ACRES. BEAUTIFUL southwest slope, valley and mountain view, Cobble Hill. $33,500. low down payment, good terms. 743-2754.

METCHOSIN, 11 MILES FROM city, 10 acre parcels, $50,000 up. 598-5131, 479-1150.

ATTENTION DEVELOPERS, 2½ acres in city. Rezoned for 26 townhouses. 595-6745.

274 PROPERTY WANTED

DESPERATELY NEED 1 A.H.O.P. lot or 20 lots for single family dwellings. Shirley Phillips, 598-5615.

274 PROPERTY WANTED

NEEDED

Subdividable acreage or existing lots. All areas will be considered. Call Greta Hofmeister.
388-7557 592-6372
Capital City Realty Ltd.

CASH

Builder — developer needs raw land, serviced land or projects at any stage of development, all areas. No projects too large or too small. Quick decisions, courtesy to all agents. Unicon Homes Ltd. 386-0130.

Property Wanted

Are you tired of your mini farm? Please call me, there's a young family in town dreaming of owning one. Call Donna Valikoski at 386-8441 or 384-2057.
J. H. Whittome & Co. Ltd.

HAVE LAND OR PROJECT?
We are interested in buying land for subdivisions, site for high, medium or low density, or revenue projects in progress. Phone Kasapi Construction, 386-6191.

280 ACREAGE FOR SALE AND WANTED

SINCE 1887
Pemberton, Holmes Ltd.
1000 Gov't. St. 384-8124

METCHOSIN

10-ACRE LOTS. PAVED ROADS. MAGNIFICENT VIEWS, TIMBERED IN NATURAL STATE. McVICKER, KASANI AND HAROLD ROAD OFF BARROWS AND KANGAROO. $38,000 AND $49,000. NEW LOW PRICES. MLS. DESMOND HOLMES 384-8124 or 478-1227

ACREAGE

HIGHLANDS

916 Acres, 7 parcels of 84 to 160 acres.

EAST SOOKE

550 acres, 3 parcels, 161 to 307 acres.

Priced at $800 to $900 per acre. Exclusive Financial Survey Ltd. M. E. BRAITHWAITE, 384-9305 Res. 592-0638

PROSPECT LAKE ROAD AREA

Choice 5acre parcels, some with glorious views, are available at competitive prices. If you are looking for true country living in a controlled area within 4 miles from downtown — and only 1 mile from the Helmcken Rd. Hospital — then please contact me for viewing.
GIFF CALVERT 479-4593

NORMAN ROSS & ASSOCIATES LTD.
440-1070 DOUGLAS 382-6151

SERENITY

If you like a secluded country setting, or are partial to horses, let us tell you about, and show you this handsome 10 acre (4.05 HA) parcel of trees and meadow. Property has view of Prospect Lake and Olympics, and is on the 7 mile circle on city water. Offers on $85,000. MLS.
JOHN BELL 477-2562
GILES PERODEAU 656-4525
PEMBERTON, HOLMES LTD.
1000 Government St. 384-8124

LAND INVESTMENT METCHOSIN

100 acres — $180,000
100 acres — $220,000
Offers, some fine views, 10 acres zoning. Beautifully treed. Private setting. MLS.

NORTH PENDER ISLAND

200 acres with approx. 2200 sq. ft. of waterfront — 66' Crown owned. Offers spectacular waterviews. R2 zoning. Price $750,000. MLS. 385-7721 OLIVE WEBBER 479-9661 GARDNER REALTY LTD.

Good Soil—Trees
10-Acre Parcels
$2,900 DOWN
Full Price $39,800
Cobble Hill Estate
388-6876 743-2680

2.12 ACRES SHAWNIGAN LAKE

Beautifully treed, gently sloping property just a stone's throw from the lake. Excellent to build your home or possible subdivision. GEORGE WALL, 386-2955 or 477-0548. CENTURY 21 Mayfair Realty.

SOOKE ACREAGE

37 Acres of sloping, southern exposure on Otter Point Rd. Subdivision plans and approval for 3 parcels. Partial road built and surveys done. $74,900 or will trade for Victoria revenue. MLS 32241.

TERRY SMOLLETT
CENTURY 21 Western Homes
1037 Cloverdale Ave., 386-3494
(24 hrs.)

ELK LAKE SHORES. 4.83 ACRES. Beautiful treed property off the pump house road. Super views up to Forrest Hill Road. MLS No. 31582. $745,000.
385-7721 Cliff Saimond 477-3626
GARDNER REALTY LTD.

WANTED

10 acres or more, unimproved land in Sooke District.
479-5868 Mrs. McKeage 388-7557
Capital City Realty Ltd.

SERVICED VIEW ACREAGE

One 5 acre lot left in Saanich. $52,500. Also 11 acres with house, excellent financing. John Kennett, 384-0131, 595-8083.

TOWNER PARK

2.12 ha (5.24 ac.) of treed seclusion. See BOORMAN INVESTMENT CO. LTD. ad main column.

285 UP-ISLAND PROPERTIES

COBBLE HILL
1800 sq. ft. Rancher

Deluxe one-year-old rancher on beautiful ¾-acre cedar treed lot. 3 bedrooms, 1½ baths, sunken LR and family area separated by feature brick FP opening to both rooms. Quality flooring, shake roof, cedar siding. $64,900. MLS. Call to view:
5985144 EILEEN MARTIN 477-7050
T. L. Mann & Associates Ltd.

FOR SALE BY OWNER IN QUALICUM

1500 sq. ft. bungalow, attached double garage, 3 bedrooms, ensuite, dining room, small family room, free standing fireplace, dishwasher, electric heat. Located on ½ acre lot, 1 block from golf course, close to school and uptown. Asking $57,900.00. Phone 752-6228.

SHAWNIGAN BEACH ESTATES

Lot on Lakeside of Renfrew Road. Priced for quick sale at $14,900. Phone C. L. (Buzz) Fraser now at 386-6411 or 595-2572. MLS.
J. H. Whittome & Co. Ltd.

420 RESOLUTION PLACE
424 RESOLUTION PLACE
3-bedroom homes, 1 with ensuite, 2 storeys on quiet cul-de-sac in Ladysmith with sewer, underground wiring. $36,400. $38,000 A.H.O.P. Financing available. 478-9201.

LUXURY HOBBY FARM

8 acres, modern 1650 plus sq. ft. 4-bedroom rancher with view. Loaded with extras. Excellent out buildings including walk-in cooler unit. Duncan-Lake Cowichan area. $115,000 for quick sale. For details 384-0131, 595-8083.

2-BEDROOM HOUSE ON 1.05 acres, in Mesachie Lake Excellent for gardening. Will take motor home of up to 25' as part payment. Full price, $35,000. Phone after 5 p.m. 112-749-3746 or write Box 772, Lake Cowichan.

PARKSVILLE LOT 25, NANOOSE Ave. 71x109, sewer, water $12,800. 592-7267.

285 UP-ISLAND PROPERTIES

CENTURY 21
MILLER-WARDER LTD.
52 Cavan Street
Nanaimo, B.C., V9R 2V1

NANOOSE BAY

5-acre lots from $26,500. A great location with view over Nanoose Bay and the Islands. Lightly wooded and park-like — just a lovely place to call home, 10 min. north of Nanaimo. To view these please phone Frank Warder 753-1157, or evenings 753-7978

Deaths and funerals

305 DEATHS and FUNERALS

BUCHAN — In Victoria on April 13, 1978, Forbes Robertson Buchan, aged 76 years, of 470 Ker Ave., born in Scotland and a resident here for 40 years. He leaves his son and daughter-in-law, Forbes R. T. and Alice Faye; two grandchildren, James Andrew and Jennifer; also a brother and sister in Scotland. He was a member of Henderson Lodge AF and AM No. 84, B.C.R., Camosun Chapter, R.A.M., Western Gate Preceptory and A.A.O.N.M.S. Funeral service under Masonic auspices will be held in McCall Bros. Floral Chapel, Johnson and Vancouver Sts., on Tuesday, April 18 at 2 p.m. Interment at Colwood Burial Park. Donations, if desired, may be made to the Cancer Fund, 857 Caledonia Ave., or the Heart Fund, 1008 Blanshard St.

FORGE — At her residence on April 15, 1978, Mrs. Charlotte Forge, age 73 years, of Honeymoon Bay, B.C. Predeceased by her husband in 1976. Survived by her son, Brien, Honeymoon Bay, B.C.; daughter, Mrs. Cecelia Ralphs, Victoria, B.C. Service in the Sands Funeral Chapel of Heather, Colwood, B.C., on Tuesday, April 18, 1978, at 1:30 p.m. Rev. Henry Silvester officiating. Interment in Hatley Memorial Gardens.
SANDS—VICTORIA

HAWARD — In Memorial Pavilion, Victoria, after a lengthy illness, on April 15, 1978, Mr. George Haward, in his 84th year. Resident in Victoria for 12 years, formerly of Regina. He is survived by three sisters, Mrs. Elsie Butler of Vancouver, Mrs. S. F. (May) Hill of Laguna Hills, California, and Miss Lucy Haward of Victoria; his brother, Paul Haward of Regina; nieces and nephews. He served with the 68th and 28th Battalions overseas in World War I and was a member of Britannia Branch No. 7 R.C.L., Victoria, and a life member of Assiniboia Lodge A.F. & A.M. No. 49 G.R.S., Regina. Funeral service in St. Michael and St. Luke's Chapel, Memorial Pavilion, Victoria, on Wednesday, April 19, at 1:30 p.m. with Tony Roberts officiating. Interment to follow at Royal Oak Burial Park. Flowers are gratefully declined. McCall Bros. Funeral Directors in charge of arrangements.

LEE — In San Francisco, Calif., on April 11, 1978, Mr. Herbert Lee, aged 54 years, born in Vancouver, B.C. He leaves his wife, Mrs. Jeannette Lee, presently at 6184 Patricia Bay Hwy. Predeceased by his father, Mr. Chung Wo Lee, Nov. 11, 1977. Also survived by his mother, Mrs. May Lee; brothers and sisters-in-law, Victor, Norman, Mervin and Lena, Clifford and Patria; sisters, Lena, Lillian, Loretta; nieces and nephews, Lisa, Lauren, Michael, Carey and Kevin; other relatives in B.C., Manitoba and Ontario. Mr. Lee was formerly an employee of 30 years at the Roos-Atkins Co., San Francisco, Calif. Service in the Sands Mortuary Limited "Memorial Chapel of Chimes" on Wednesday, April 19, 1978, at 1:00 p.m. Rev. S. M. Lee officiating. Interment at the Royal Oak Burial Park. In lieu of flowers donations may be made to the charity of choice.
SANDS—VICTORIA

MAGEE — In Glenwarren Hospital on April 14, 1978, Mrs. Clara Amelia Magee, aged 87 years, a resident in Victoria since 1910. She is survived by two sons, Frederick and William of Victoria; nieces and nephews. Funeral service in the Family Chapel of McCall Bros. on Tuesday, April 18, at 10:30 a.m., with the Ven. Arch. A. E. Hendy officiating. Interment to follow at Hatley Memorial Gardens. Flowers are gratefully declined. Friends so desiring may make donations to the charity of their choice.

MALAHER — In Victoria on April 15, 1978, Wilfrid Gordon Malaher, aged 75 years, of 1041 Rockland Ave. Born May 1, 1902, in England, coming to Canada in 1919, lived in Edmonton, Alta., and Winnipeg, Man., prior to his retirement in 1966. He is survived by his wife, Alice; daughter, Mrs. Haydn Williams (Joan) and grandson Kevin of Montreal, P.Q.; also his brother, Gerald of Winnipeg; and two sisters, Dorothy Pearson and Kathleen Malaher in England. Funeral service on Wednesday, April 19, at 10:15 a.m. in ST. MATTHIAS CHURCH, 600 Richmond, Victoria, with Canon W. E. Greenhalgh officiating. Cremation. Flowers are gratefully declined. McCall Bros. Funeral Directors in charge of arrangements.

McLAREN — In Victoria General Hospital on April 15, 1978, Mrs. Floris Marion McLaren, aged 73 years. Predeceased by her husband, John Angus, in 1972, she is survived by two sons, John of Chicago and Bruce of Victoria; six grandchildren, two great-grandchildren; also her sister, Mrs. William (Dorothy) Dewar of Sequim, Washington. She was a member of the League of Canadian Poets. Funeral service in St. Mary's Church, 1701 Elgin, on Tuesday, April 18 at 2 p.m., with the Rev. Marlowe Anderson officiating. Cremation following. Flowers are gratefully declined. Friends so desiring may make donations to the charity of their choice. McCall Bros. in charge of arrangements.

MOTTERSHEAD — Ines Kathleen, peacefully at home on April 15, 1978, predeceased by her husband Captain Herbert Mottershead; stepmother of Rita and Richard Berry, Kaye and Gerald Gray, Leslie and Lynda Mottershead, Tom and Barbara Mottershead, and also leaves grandchildren and great-grandchildren. PRIVATE funeral service in the FAMILY CHAPEL of McCall Bros. on Wed., April 19 at 1:00 p.m., followed by cremation.

ROUNDS — In Victoria on April 15, 1978, Mrs. Annie Rounds, aged 79 years. Born in Fernie and resident in Victoria for five years, formerly of Edmonton and North Vancouver. She is survived by her son, Harry, and daughter-in-law, Audrey; three grandchildren and two great-grandchildren; also a sister, Mrs. Mabel Henry of Los Angeles, and brother, Joseph Sheridan, of Elcho, B.C.; nieces and nephews. Funeral service in the Family Chapel of McCall Bros. on Tuesday, April 18 at 3 p.m., followed by cremation. Flowers are gratefully declined. Friends so desiring may make donations to the Canadian Cancer Fund, 857 Caledonia Ave., Victoria.

SEWELL — In Victoria, B.C., on April 15, 1978, Mrs. Isabelle Sewell. Born in Victoria, B.C., late residence 1142 Bewdley Avenue. She leaves her loving husband, George, at home; daughter, Mrs. Gordon (Wenda) Booth, Victoria, B.C.; son, Brian; four grandchildren; brother, Herbert Thompson, Victoria, B.C.; sisters, Mrs. Edward (Alcie) Gerrard, Victoria, B.C.; Mrs. May Sterling, Florida; nephew, Dennis Thompson, Victoria, B.C., also nieces and nephews out of town. Service in the Sands Mortuary Limited "Memorial Chapel of Chimes" on Tuesday, April 18, 1978, at 1:00 p.m. Rev. Phil Ross officiating. Interment in Royal Oak Burial Park. Flowers gratefully declined. Those so desiring may contribute to the Canadian Cancer Society, 857 Caledonia Avenue, Victoria, B.C.
SANDS—VICTORIA

308 CARDS OF THANKS

We wish to express our sincere thanks to staff of Royal Jubilee Hospital for care extended to Mrs. Thelma McQuade, 590 Hampshire Road, during her illness; and to the many friends for messages of sympathy and condolence. — Philip A. McQuade and Mrs. Ida Castle.

309 IN MEMORIAM

HOLLIER — In loving memory of our beloved Mother and Grandmother Rosie, who passed away April 17, 1977.
Gone from home that smiling face
Your cheerful pleasant ways
Your heart that won so many friends
In bygone happy days.
Lonely is the home without you
Life to us is not the same
All the world would be like Heaven
If we could have you back again.
Miss you more every day Mum.
Always in our hearts and thoughts.
—Lillian and Michael Hogan in Victoria and children and grandchildren in England and Wales.

309 IN MEMORIAM

MacLENNAN — In loving memory of William John (Bill) Maclennan, who passed away April 17, 1977.
Time takes away the edge of grief,
But memory turns back every leaf.
—Sadly missed and lovingly remembered by his wife, Dorothy.

THEY SHALL GROW NOT OLD AS WE WHO ARE LEFT GROW OLD, AGE SHALL NOT WEARY THEM, NOR THE YEARS CONDEMN. AT THE GOING DOWN OF THE SUN, AND IN THE MORNING, WE WILL REMEMBER THEM.
WITH GRATITUDE, SANDS

310 FUNERAL DIRECTORS

McCall's

MONDAY
CAMPBELL, Mr. Ralph Garfield
Accompanied to Thunder Bay, Ont., for service and interment.
TUESDAY
MAGEE, Mrs. Clara Amelia
10:30 a.m.—FAMILY CHAPEL
HARRISON, Mrs. Cecilia F.
1:15 p.m.—FAMILY CHAPEL
BUCHAN, Mr. Forbes R.
2:00 p.m.—FLORAL CHAPEL
McLAREN, Mrs. Floris
2:00 p.m.—ST. MARY'S CHURCH
ROUNDS, Mrs. Annie
3:00 p.m.—FAMILY CHAPEL
WEDNESDAY
MALAHER, Mr. Wilfred
10:15 a.m.—ST. MATTHIAS' CHURCH
MOTTERSHEAD, Mrs. Ines
Private
1:00 p.m.—FAMILY CHAPEL
HAWARD, Mr. George
1:30 p.m.—ST. MICHAEL and ST. LUKE'S CHAPEL Memorial Pavilion
PRIVATE SERVICE
QUINTON, Mrs. Gwenllyan
FAMILY CHAPEL
TO BE ANNOUNCED
MILES, Mrs. Margaret

McCALL BROS.
Floral Funeral Chapels
385-4465

Haywards (B.C. Funeral Co.)
Thomson & Irving
Funeral Chapels
1625 Quadra St.
386-3505

CUNNINGHAM
FUNERAL CHAPEL
1155 FORT ST.
Phone 384-5512 or 384-8626
Offering dignified moderate service for all. Geo. S. Cunningham, owner, manager.

310 FUNERAL DIRECTORS

Sands

COMMUNITY CHAPELS
DEDICATED TO SERVING
Vancouver Island Families
—SENSIBLE PRICES
REMOVAL and SERVICE ARRANGEMENTS
Covering Vancouver Island
—INTERNATIONAL FLIGHT CARE
Specializing in forwarding to and from anywhere
—WORLD WIDE FUNERAL INFORMATION SERVICE
Cable "Mortuary Victoria"

Your seven community chapels

VICTORIA	388-5155
SIDNEY	656-2932
COLWOOD	478-3821
DUNCAN	746-5212
LADYSMITH	245-2331
NANAIMO	753-2032

We Care About Vancouver Island Families

Sands

FIRST MEMORIAL SERVICES
Serving the Public and Exclusive Undertakers for the Memorial Society of B.C. 658-5244

311 MONUMENTALS

MORTIMER'S
Monumental Works
FOUNDED 1877
709 KINGS RD. (at Douglas)
383-6421

STEWART MONUMENTAL Works Ltd.
ESTABLISHED 1896
Marble fireplace and tabletops
Memorial of Distinction
1403 May St. 384-3452

313 MISCELLANEOUS

IN MEMORIAM DONATIONS
to be used exclusively for
CANCER RESEARCH
should be directed to
CANADIAN CANCER SOCIETY
857 Caledonia Ave., Victoria

SPELL IT OUT

When you have something to sell, the easiest way to find a buyer is to spell it out in print! You do that by placing a low-cost Classified Ad in the newspaper, telling our readers what you have to sell. We'll help you. Give us a call today, at 386-2121.

Special Offer

FOR PRIVATE PARTY CLASSIFIED ADVERTISERS

Use this handy coupon to place your Classified Advertisement and save money.

Name

Address

Phone No.

Signature

No. of insertions ..... Amount Enclosed $ .....

Your ad will run as soon as possible upon receipt of this coupon and payment, or please specify consecutive dates

FILL OUT AND MAIL TO
SPECIAL OFFER
Victoria Press
P.O. Box 300,
Victoria, B.C.
V8W 2N4.

OR,
DELIVER IN PERSON TO
2621 Douglas St.,
Victoria, B.C.

Classification Number ..... **10 WORDS MINIMUM**

10 Words for 1 insertion in The Daily Colonist and Victoria Times: $1.00
10c for each additional word

10 Words for 3 insertions in The Daily Colonist and Victoria Times: $2.50
25c for each additional word

10 Words for 6 insertions in The Daily Colonist and Victoria Times: $4.00
40c for each additional word

Victoria Press Box Charge $3.00 per month.
☐ Replies to be mailed. ☐ Replies to be held for pickup.

All ads must be written in regular classified style, and run on consecutive days.

All real estate, mobile home, rental and business advertising is considered to be commercial advertising and will not qualify for this special offer.

SEND CHEQUE or MONEY ORDER
— NO REFUNDS —

THE DAILY COLONIST AND VICTORIA TIMES

The Largest Supermarket in the World...

CLASSIFIED ADS!

Classified Ads reach more people, in more categories, with more information than any other form of advertising. When you want results, try the Classified in your daily newspapers!



Whatever You're looking for... There's something for you in the Classified Ads!

It's the largest super-market in the world—the Classified Ads! Packed with listings in virtually every imagineable category, chances are you'll find exactly what you're looking for in our Classified pages. Looking for a job? Need help around the house? In the office? Want to buy? To sell? To trade? To lease? To rent? Whatever you want, turn to the Classified pages, or run your low-cost ad simply by calling 386-2121 and talking to one of our friendly ad-visers.

Your Two Daily Newspapers:

THE DAILY COLONIST and the VICTORIA TIMES

Bank Criticized For Loan Policies

VANCOUVER (CP) — A spokesman for a group protesting the economic policies of the Inter-American Development Bank (IDB) said Sunday the bank has taken Latin America backwards, not forward.

"Clearly the bank is an instrument of United States economic hegemony in Latin America because of their dependence on Latin American resources," said Jeff Keighley, one of the organizers of a counter-conference staged Sunday as delegates to the bank prepared to open their 19th annual meeting today.

The group protested IDB loans to such countries as Chile, Argentina and Nicauragua, arguing that 14 of 22 countries which receive help from the bank are military dictatorships.

Gary Cristall, another conference organizer, said that by taking in refugees from Chile and other countries, the Canadian government has recognized the suppression of human rights.

"At the same time, that seems to have no influence and doesn't gibe at all with the fact that Canada is now the single largest direct investor in Chile," he said. "Canadian money is flowing into a whole series of these countries to prop up regimes which have no basis there, except the basis of armed force.

"The government is avoiding that question and the IDB as a whole is avoiding the political consequences of the money that's put in."

Cristall disagreed with a statement by Canadian Finance Minister Jean Chretien that denying money would be creating a "double penalty" against oppressed people.

Cristall said "that money helps nobody except the regimes that govern there and it helps those that invest in Canada."

"We make the case that there should be a boycott of produce coming from and aid for these Latin American companies where the denial of basic human rights is as serious as South Africa," Cristall said.

Keighley said financing of roads and communications systems in countries with anti-union regimes, "has provided the cheap labor pool both for some manufacturing and resource extraction that enables companies like INCO, Falconbridge, Alcan and Noranda to go to Latin America, to shut down production in Canada, to exacerbate unemployment in Canada and to provide virtually no developmental benefit to the country and certainly a negative impact to the workers involved in those operations."

The issue of human rights is not on the agenda at the conference which opened today with about 2,000 delegates and observers, including 40 ministers of finance from the bank's 41 member countries, in attendance.





DR. LEWIS J. CLARK
MEMORIAL TRAIL
DEDICATED TO A DEVOTED
CONSERVATIONIST

A permanent memorial to Dr. Lewis J. Clark, an original member of Thetis Park Nature Sanctuary Association, was opened Saturday by his widow Lorraine, assisted by club president Jacques Wendover. The Clark trail is marked by a bronze plaque set into rock amid wildflowers on which he was an authority.

KILSHAWS
1115 Fort St.
AUCTION
FRIDAY, 7 P.M.
The contents of 2 homes and
ESTATE FURNISHINGS
Coombe and Small & Boyes CHESTERFIELD STES.
Loveseats, and Reclining Chairs
Mahogany & Teak DINING STES.
Bedroom pieces — Chests Dressers Mahogany
Occasional Tables
Attractive Table Lamps and Trilites
RUGS
DEEPFREEZE & REFRIGERATORS
WASHER & DRYER
(as new)
KILSHAWS AUCTIONEERS LTD.
384-6441
For your sale or cash guaranteed appraisal call
KILSHAWS

LUNDS
926 FORT ST.
AUCTION
TUESDAY, 7 P.M.
PR. VICTORIAN GENT'S AND LADY'S CHAIRS
8 PCE. OAK DINING STE.
MAPLE BEDROOM STE.
CHESTERFIELD STES.
BEDS, DRESSERS, CHESTS
ROSEWOOD CASE COTTAGE PIANO
"HOLTON" CORNET
"LOWREY" ELEC. ORGAN
DRAPERIES
PORT. T.V.'S
"GARLAND" COMMERCIAL RANGE AND GRILL
"ENTERPRISE" GAS RANGE
FROST FREE FRIDGES
DOUBLE BARREL SHOTGUN
20 ga. SINGLE SHOT
OIL and WATERCOLOUR PAINTINGS
JEWELRY—STAMPS
COPPER—BRASS
These and many more items
ON VIEW
Monday and Tuesday
LUNDS AUCTIONEERS & APPRAISERS PHONE 386-3308

Sealed tenders for the following tree planting contract(s) will be received by the District Forester, Ministry of Forests, 355 Burrard St., Vancouver, B.C. V6C 2H1, on the dates shown below.

1. Contract 92E15-33. Located Blowhole Bay, Ranger District Gold River. Number of Trees 250,000.

NOTE: Viewing of the planting site prior to submitting a tender for this contract is not mandatory.
Deadline for receipt of tenders is 3:30 p.m., 20 April, 1978.

Tenders must be submitted on the form and in the envelopes supplied which, with particulars, may be obtained from the Forest Ranger(s) indicated, or from the District Forester, Ministry of Forests, 355 Burrard St., Vancouver, B.C., V6C 2H1.
The lowest or any tender will not necessarily be accepted.

CORPORATION OF THE TOWNSHIP OF ESQUIMALT

BY-LAW No. 1596

BEING a By-law to authorize the borrowing of the estimated cost of constructing a Public Safety Building to service the Municipality of Esquimalt.

WHEREAS it is deemed desirable and expedient to construct a Public Safety Building to service the Municipality of Esquimalt;

AND WHEREAS the estimated cost of constructing the said Public Safety Building, including expenses incidental thereto, is the sum of $875,000.00;

AND WHEREAS the amount of the debt to be created by this By-law is the sum of $875,000.00;

AND WHEREAS the amount of the assessed value for general municipal purposes of the taxable land and improvements for the current year and for each of the two years immediately preceding the current year were:

1978 $43,112,831.00 (Unconfirmed)
1977 $46,640,038.00
1976 $43,554,451.00;

AND WHEREAS the amount of the authorized debenture debt of the Municipality is $1,078,656.00 of which $1,063,656.00 is existing outstanding debt and $15,000.00 is authorized and unissued debenture debt, and none of the principal and interest of the debenture debt of the Municipality is in arrears;

AND WHEREAS the maximum term for which debentures may be issued to secure the debt created by this By-law is 20 years;

NOW THEREFORE THE MUNICIPAL COUNCIL OF THE CORPORATION OF THE TOWNSHIP OF ESQUIMALT, in open meeting assembled, hereby enacts as follows:

1. The Council is hereby empowered and authorized to undertake and carry out or cause to be carried out the construction of a Public Safety Building in accordance with the general plans approved by the Council of the Corporation of the Township of Esquimalt and to do all things necessary in connection therewith, and without limiting the generality of the foregoing.
   (a) To borrow upon the credit of the Municipality a sum not exceeding $875,000.00.
   (b) To acquire all such real property, easements, rights-of-way, licences, rights or authorities as may be required or desirable for or in connection with the construction of the said Public Safety Building.
2. This By-law before adoption hereof shall receive the assent of the electors in the manner provided by the "Municipal Act."
3. This By-law may be cited as the "PUBLIC SAFETY BUILDING LOAN AUTHORIZATION BY-LAW, 1978.".

TAKE NOTICE that the above is a true copy of the proposed By-law upon which the vote of the electors of the Municipality will be taken at the Esquimalt Recreation Centre, 527 Fraser Street, on Saturday, the 29th day of April, 1978 between the hours of eight o'clock in the forenoon (8:00 a.m.) and eight o'clock in the afternoon (8:00 p.m.) and that G. Merz has been appointed Returning Officer for the purpose of taking and recording the vote of the electors.

AND FURTHER TAKE NOTICE that an Advanced Poll shall be opened at the Municipal Hall, 1229 Esquimalt Road on Thursday and Friday, April 27th and 28th, 1978 between the hours of eight-thirty o'clock in the forenoon (8:30 a.m.) and four-thirty o'clock in the afternoon (4:30 p.m.) at which time the only persons who will be permitted to vote are those who being duly qualified electors, sign a statement that:

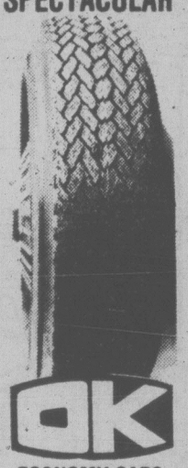
(a) they expect to be absent from the municipality on polling-day; or
(b) they are, for reasons of conscience, prevented from voting on polling-day;
(c) through circumstances beyond their control they will not be able to attend the poll on polling-day.

of which every person is hereby required to take notice and govern himself accordingly.

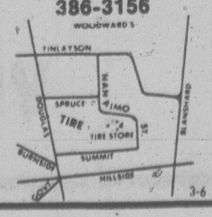
Dated at Esquimalt, B.C. this 14th day of April, 1978.

G. MERZ,
MUNICIPAL CLERK.

OK
GT RETREAD SPECTACULAR



OK
ECONOMY CARS
550x12—A78x12
600x12—A78x13
600x13—B78x14
650x13
17.95
COMPACT CARS
700x13—C78x13
645x14—C78x14
695x14—D78x14
18.95
INTERMEDIATE CARS
E78x14
F78x14
F78x15
19.95
STANDARD SIZE
G78x14
G78x15
20.95
STATION WAGONS
H78x14
H78x15
21.95
TIRE GUARANTEE
For workmanship and tire defect
PROFESSIONAL AUTOMOTIVE SERVICE
• WHEEL BALANCING
• WHEEL ALIGNMENT
• SHOCK ABSORBERS
386-3156



Price Hike For 1978 Ford Cars

OAKVILLE, Ont. (CP) — Ford Motor Co. of Canada Ltd. today increased the suggested base retail prices of its 1978 cars and trucks, including options, by an average $28 or four-tenths of one per cent.

A company spokesman said the increases recover a small portion of additional costs incurred since introduction of the 1978 models last October.

Among vehicles on which prices have been raised are the Fiesta, imported from Germany, which went up by 3.8 per cent and the Japanese-made Courier pickup truck, up by one per cent.

Price increases on those two models reflect recent changes in the exchange rate of Japanese and German currency, the spokesman said.

Egg Drop On Airport No Yolk

LANGLEY (CP) — Grade 6 and 7 students dropped eggs on this Fraser Valley community's airport last week but it wasn't an act of vandalism.

It was a science project, sponsored by the school district, to get students at nine elementary schools to explore forces such as gravity, wind, shockwaves and principles of aerodynamics.

The eggs were dropped from an airplane 300 metres above the airport.

Some of the eggs sported parachutes; others hung from balloons.

Most were encased in styrofoam, cotton, paper or foam rubber.

One was tucked into a water balloon, another was sandwiched in a two-tone toy football, and two more were cushioned by jars of cherry gelatin

"The children have to cushion an egg somehow so that when it's dropped 1,000 feet (300 metres), it won't smash," explained George Main, principal of Peterson Road elementary school.

At the airfield, a crowd of 100 anxious egg-packers, teachers and supporters watched as the packages were tossed from the plane, then wafted — or plummetted — to earth and bounced.

When the cracked eggs were counted, organizer George Ivanisko was ecstatic about the event's success. Of the 63 entries dropped from the Cessna 182, 55 survived and only eight were scrambled.

The Folly Never Stops At 485 MADison Ave.

By TOM ZITO
Washington Post

When is this folly to stop? Just how long do you think you can fool people with this garbage you laughingly call satire? When will you cease to pollute the minds of the innocent? How can you sleep at night when you think of all the people you've duped? If you were to cease printing tomorrow, the damage you already wrought would still be irreparable. You should be investigated as subversive.

Enclosed please find $7 to renew subscription.

Such is the stuff that comes hurtling over the transom at Mad magazine, the monthly purveyor of wacko humor appropriately located at 485 MADison Ave. (the masthead says it) in New York.

Once thought of as an adolescent, sophomoric, downright idiotic (the masthead almost says that) publication, Mad, as its very name might imply, has become something of an American institution. Twenty-five years old now, Mad has a monthly circulation of over two million and almost 100 Mad paperback books are steady sellers. All this is done with a staff of 10.

"We don't know what we're going to write next," says associate editor Jerry De Fuccio, "so who could use a secretary?"

The magazine began as Mad Comics, an offshoot of E.C. Comics, once perpetrators of bizarre titles like Tales From the Crypt that a congressional committee headed by Estes Kefauver found to contribute to juvenile delinquency. Soon after that, E.C Comics went the way of much mid-'50s flesh, and Mad became a monthly magazine. In issue No. 30, 1956, Mad unveiled its patron saint, Alfred E. Neuman, that familiar freckle-faced cretin with red hair and a missing tooth. Although he's now a registered trademark, Neuman actually comes from a 1907 newspaper ad for a Kansas City dentist named Painless Romine. There was a bandage tied around his head, as if his infamous missing tooth had just been yanked, and those immortal words were spelled out for all to see: "What, me worry?" Below that was another line now thoughfully excised: "It didn't hurt a bit."

"There is something magic about that face," says Mad writer Lou Silverstone, one of the "usual gang of idiots" not listed on the masthead who are all free-lance contributors to the magazine. "I remember when I was 10 buying a postcard of it at an arcade, long before Mad ever started up."

If Mad is unorthodox in its operation — no staff writers or artists, no advertising, a solitary notice to warn of lapsing subscriptions — so, too, is the way publisher Bill Gaines deals with his contributors and subscribers. Writers and artists are treated to an annual 17-day overseas jaunt, and Gaines sometimes personally helps out in the ritual destruction with hammer and screwdriver, of non-renewing subscribers' address-stencils so they won't fall into the hands of junk-mail distributors. Once when the crew trekked off to Haiti for its annual trip, Gaines had in tow the name of the solitary Haitian subscriber and the entourage showed up in a caravan of nine jeeps — the lead car flying an Alfred E. Neuman pennant — to deliver his renewal form personally.

Even as publisher of the original E.C. Comics group, Gaines had displayed a voracious hunger for absolute detail — as well as food (a portly fellow, he has been known on a whim to fly to Paris for dinner). When De Fuccio first went to work for E.C's Two Fisted Tales and Front Line Combat 27 years ago, he suggested a combat strip on submarines. Gaines said. "The guys in the Navy will know if it's not real," so he sent the young writer off to New London for a week below on the U.S.S. Guardfisher. After surfacing, De Fuccio fired off a telegram:

"Many brave hearts are asleep in the deep. Glub, glub."

Mad also has had its jollies in court, before the same judge, no less, who heard the Rosenberg case. Irving Berlin sued the magazine when a Sing Along with Mad article had Dr. Neuman in a Mitch Miller pose, leading readers through songs "sung to the tune of" a number of Berlin-penned items. Judge Irving R. Kaufman noted that the songwriter did not have "prior rights to iambic pentameter," and further observed that "If I sing Blue Skies in the shower, I do not have to send you a 2-cent royalty when I get out." Time called editor De Fuccio after the victory, and asked him how he felt. His response was straightforward: "God bless America."

The three editors of Mad meet constantly with contributors, who submit brief synopses of story ideas along with a few examples of how the idea will be developed.

"A lot of times there's some wonderful dirty stuff," says De Fuccio, a Jesuit-trained 52-year-old bachelor with 12 godchildren, whose pediatrician father was knighted by King Victor Emanuel III of Italy. "But we can't do it. We always say we're saving that stuff for the last issue." He hits his head and says, "Oh, I derailed my train of thought."

The 46-page, 60-cent ("cheap") Mad still revolves largely around its monthly film satire, one of the few regular features assigned to a writer and artist. Several studios are so anxious to have their products spoofed that they arrange special advance screenings for Mad contributors. Upcoming issues will bring Saturday Night Febble and Clod Encounters of the Absurd Kind.

And then there are the other Mad regulars: the crazy Spy vs. Spy capers by Antonio Prohias, a cartoonist forced to flee Cuba when his political tableaus infuriated Castro; the Don Martin comic strips that so often have oddly shaped people meeting untimely deaths and the topical humor. In this month's "Collection Drives" article, Mad discusses Dullness's Ten Early Warning Signs — "When you talk to your plants, do they wilt?"

"People really want to be entertained," says De Fuccio. "Sometimes it's really hard work. You know, the grass is always greener.

"When I was growing up in Jersey City, we used to say, 'Oh, the girls in Teaneck.' And then you meet some guy from Teaneck and he says, 'Oh, the girls in Jersey City.' Ultimately, though, I want to get into the produce business. I told Gaines that an eggplant doesn't have to be funny."



WHEN THE SEARCH IS SERIOUS...

Until now, it's been in the back of your mind . . . a pipe dream. Today the time is right. You can't postpone it any longer. The Classified Advertising Columns of this newspaper make your search for a new place to live so much easier.

There is an unlimited range of offers from which to choose . . . homes of all sizes . . . condominiums . . . townhouses . . . in a wide variety of price ranges and locations . . . from single accommodation to something for family and in-laws.

If the time is right for you to take the first step toward a home that will suit your circumstances . . .

Look to Classified Advertising

classified

. . . where you will find the greatest real estate selection.

BBB Warns Public Canaid Firm Fades

A Medic Alert type of operation started in Greater Victoria a year ago appears to have gone out of business.

And Better Business Bureau manager Bill Tindall is warning the public not to send in money to the company, Canaid Emergency Medical Alert.

Tindall said in an interview today he has received a number of complaints from persons throughout Western Canada who sent money with orders but did not get medical identification tags and bracelets.

He said he has been unable to contact the owner of the company, Robert Lombard.

The telephone at the firm's office at 339 Island Highway has been disconnected.

Tindall said the post office has also closed out Canaid's box number and is returning mail to senders.

Lombard started the venture last March.

In an interview with the Times then he said he intended to advertise his service at doctors' offices across the country.

He offered identification cards, and assorted pins, labels and bracelets which bore the inscription Medical Alert and gave details of the wearer's particular illness or allergy.

The service, which Lombard later advertised in newspapers and magazines such as TV Guide, was similar to that provided by the world-wide, non-profit Medic Alert organization.

2,4-D Foes Hammered

PENTICTON (CP) — Environment Minister Jim Neilsen has taken another shot in the ongoing battle over the use of 2,4-D to control Eurasian milfoil in the Okanagan Lake system, attacking "so-called environmentalists, these armchair environmentalists" who oppose the use of the herbicide.

He said Saturday that 2,4-D, used in proper amounts, is safe and efficient, and does not cause retardation, cancer or birth defects.

Neilsen said the World Health Organization recognizes the value and safety of the chemical.

"The amount of 2,4-D used in the water here is well below the accepted world standards," he said. "Last year, 1,200 pounds of a mixture containing 20 per cent 2,4-D was used. This year, 1,000 acres are to be treated with maybe 2,000 pounds of the mixture to be used."

Rejecting arguments that the chemical presents health hazards, Neilsen said more than seven million pounds of the chemical has been used on the prairies in the past year, mainly on cereal crops.

He said those who have been trying to stop the use of the chemical are not backed up by scientists of any kind. The documents of protesters are "full of nonsense, not well researched with no scientific validity."

Neilsen said land disposal of sewage in Penticton will be no more expensive than the water disposal system currently used. Effluent now is pumped into Skaha Lake, but the provincial government recently denied an application by the city to increase the amount dumped daily.

Hydro Talks Continue

Representatives of B.C. Hydro and two of its unions are continuing an agreement not to release details of their talks.

Hydro general manager Norm Olsen said after a meeting no date has been set for further meetings with the Office and Technical Employees Union, representing 3,700 office workers, or Local 213 of the International Brotherhood of Electrical Workers, representing 600 gas workers.

He said however, he expects to hear back from the unions this week.

IBEW spokesman Rick Dowling said Friday's session was quite fruitful.

The company is scheduled to meet with the Amalgamated Transit Union, representing 3,500 transit workers, Tuesday.

Last month the ATU staged a one-week strike in the Vancouver and Victoria areas.

RAIL BOTTLENECK SEEN

LETHBRIDGE (CP) — Transportation problems for coal markets will be the major factor limiting coal development in southeastern British Columbia, says a former resource advisor to the B.C. government.

Alistair Crerar said in a telephone interview from Edmonton that although a poor sellers' market now is hampering Elk Valley coal development, a train bottleneck between the valley and the port at Vancouver will ultimately suppress coal development.

Crerar, now executive director of the Environmental Council of Alberta, said two CP Rail lines through the narrow Fraser Canyon crucial to East Kootenay coal shipments have nearly reached capacity and it will "probably be impossible" to construct another line through the narrow confines.

"It's the real worry in the whole situation ... When I was in Victoria it was really at the top of our minds. The Fraser Canyon, as you can appreciate, is one of the toughest places in the world to build a railway."

He said the rail lines will reach capacity "at a very early date" and "there's not a heck of a lot of time left, especially if we ship more wheat, beef, potash or sulphur."

4-17

AAMCO TRANSMISSIONS

NOW at 525 GORGE RD. E.

PEDEN R.V. LTD. presents...

VANGUARD FOR '78...



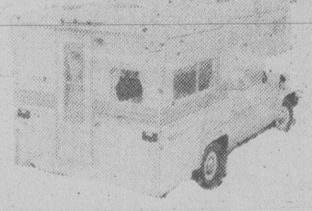
MINI-MOTORHOMES

5 Spacious Floor Plans to Choose From. These Tastefully Decorated Quality Built Units Feature All The Conveniences You Will Require For That Long Awaited Holiday.

VAN CONVERSION

For the Economy-Minded. Everything Needed For Comfort But In A Compact Unit.





TRUCK AND CAMPER

The Most Popular And Versatile Style of R.V. 10 Floor Plans To Choose From. Compact 8' Campers For ½ Tons To Deluxe Fully Equipped 11 Ft. Fibreglas Roof Shower Models.

PURCHASE NOW

OR ORDER FOR SUMMER DELIVERY

PARTS AND ACCESSORIES STORE

NOW IS THE TIME TO PREPARE YOUR R.V. EVERYTHING IMAGINABLE TO BUILD OR EQUIP YOUR R.V. INSTALL THAT AWNING, AIR CONDITIONER, FRIDGE, ETC., NOW!

- REPAIRS
- RENTALS
- VAN TOPS INSTALLED

386-3464

PEDEN RECREATION VEHICLE LTD.

2855 QUESNEL ST. BEHIND EMPRESS PONTIAC BUICK

DL 1950 A 3-30



Afternoon dresses, pretty specials for Spring and Summer wear

19.99 ea.

Easy care, wash and wear 100% arnel triacetate. Tailored, short sleeved, some with soft collars. Sizes 12-18, 14½-24½.





Acrylic knit pullovers
V-neck, turtle or round necklines, with or without belts, solids or stripes. S.M. or L. 9.99 ea.

Polyester pull-on pants
Easy care, wash and wear. Elastic waist, assorted colors. Sizes 8-18. 5.99 ea.

One size Knee Highs
Kayser-Roth's with reinforced toe. Nude-look heel, band top. Popular colors. pkg. of two .79

Cotton beach towels
Large size, color fast, quick dry. 6 pattern choices. 30x60". 4.88 ea.

Pre-shrunk sheet sets
No-iron muslin, 50% polyester/50% cotton. Twin: 1 top sheet, 1 fitted sheet, 1 pillow case. Double or Queen: 1 top, 1 fitted and two pillow cases. 15.99-29.99

"Fantastic" T-shirt now
Round scoop-necked, cap sleeve, motif. Wash and dry, 65% polyester/35% cotton. Spring colors. 4.99 ea.

Short sleeve pullover
Acrylic rib knit, round neck, white only. Sizes S.M. or L. 3.99 ea.

Belted, wrap cardigan
Acrylic bulky knit, some with hoods, space dye pattern. Blue or wine. 7.99 ea.

Substandard bath towels
Hemmed or fringed edges, color fast, assorted colors and prints. 24x42". 4.99

Bargain Centre, Lower Main Floor

BUYLINE 388-4373. Store Hours: Monday, Tuesday, Saturday 9:30 a.m. to 5:30 p.m.
Wednesday, Thursday, Friday 9:30 a.m. to 9:00 p.m.

EATON'S BARGAIN CENTRE

4-17x

EATON'S TRANS CANADA SALE





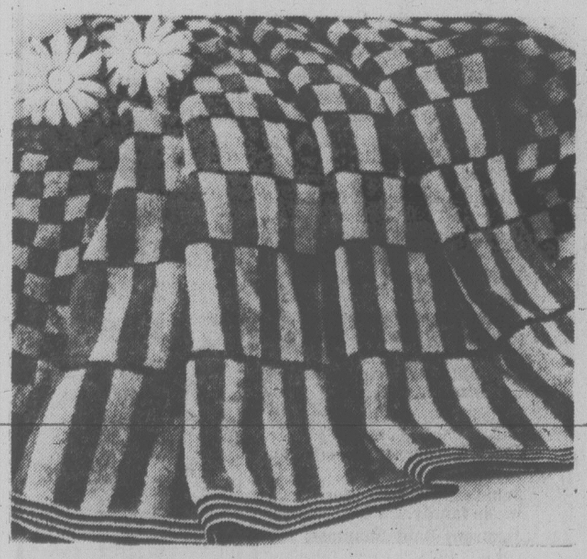
50% off! Fieldcrest discontinued towels

Dial Eaton's Buyline 388-4373 to save now!

"Royal Velvet Stripe" luxury terry sets

Classic stripes in elegant color combinations: cerulean/navy/twilight, pineapple/sunflower/melon, silver/white/sable. Unsheared 90% cotton/10% polyester combed terry yarn.

Bath, 27x50", reg. 16.95,	now **7.99**
Hand, 16x30", reg. 8.95	now **3.99**
Face, 13x13", reg. 3.50	now **1.69**



Missoni border "Festive Spirit Check"

A handsome jacquard block pattern with a sheared finish and featuring monotone geometric progressions and the famed Missoni Italian designer's border. 90% cotton/10% polyester in cognac, blue, sable and suede.

Bath, 25x46", reg. 14.95,	now **6.99**
Hand, 16x28", reg. 7.95,	now **3.69**
Face, 13x13", reg. 3.50,	now **1.69**



"Reflections" soft finished nostalgic floral

An elegant jacquard towel ensemble captures the romance of the Victorian era with its soft colors and patterns. Sheared 90% cotton/10% polyester in twilight/cerulean blue, bronze/sunflower, sable/suede, willow/seafoam, camel/white, cognac/terracotta.

Bath, 24x44", reg. 9.50,	now **4.69**
Hand, 16x26", reg. 6.50,	now **2.99**
Face, 12x12", reg. 2.75,	now **1.29**

Bath Linens, Dept. 336, Third Floor.
Available at or through Eaton's Duncan Store.

First-rate values for you on 'seconds' robes at Eaton's

Now until Saturday, hurry and save on terry cotton velour nylon/rayon/triacetate or Viyella wool/cotton judo or caftan robes. They have been classed as 'seconds' due to slight flaws, stains or discolorations which should not affect wear. Wide variety of colors.

16.99

Personal shopping only, please
Bargain Centre, Lower Main Floor.
Available at or through Eaton's Duncan Store.

Store Hours: Monday, Tuesday, Saturday 9:30 a.m. to 5:30 p.m. Wednesday, Thursday, Friday 9:30 a.m. to 9:00 p.m.

Shop early and get in on all the terrific savings this week at Eaton's

EATON'S



Buxton style and quality, and a special sale price

13.99 and 12.99

Buxton chequebook for women is the right way to carry your change, bills and credit cards. It's designed with a dome opening, large change purse, pockets for bills and credit cards, a place for cheques and a pen holder. Assorted browns, tans and red. **13.99**

Save now on compact Buxton passport case. A great travelling companion, case has outside pocket, Canadian insignia, dome closing with tab, inside pockets for credit cards and tickets. Travellers cheque compartment. In black, brown and tan. **12.99**

Leather Goods, Dept. 217, Main Floor



Sale priced Airstep shoes for the utmost in walking comfort

Reg. 32.00 'Perfecto' the slip-on casual is a great match for your Spring wardrobe. Low heel Airstep style has perforated trim, centre seam vamp, t-strap and approximately 2" heel. In white or bone leather. **Reg. 30.00. 'Cabana,'** the open-toe sling sandal has a comfortable 1½" heel. Designed with high cut, cut-out trimmed vamp. In white or bone leather.

21.99 ea.

Women's Shoes, Dept. 238, Floor of Fashion

Candies for gifts. Candies for fun. And all on sale!

10-oz. tin Poppycock. A combination of pecans, almonds and caramel corn.	**1.99**
14-oz. Smiles 'N Chuckles Turtles. Creamy caramel with pecans covered in chocolate.	**3.19**
7-oz. box Foley's Party Mints.	**1.39**
7½-oz. box of Rowntree After 8 Mints.	**1.29**
½-lb. box of Callard and Bowser Juicy Jellies.	**1.29**
1-lb. bag of Beacon Licorice Allsorts	**.99**
1-lb. bag of Lowney's Bridge Mix	**2/2.69**
Bulk Creamy Fudge, vanilla, maple nut and chocolate nut.	**1.29**lb.
Chocolate Peanut Clusters	**2.49**lb.
White Chocolate almond bark	**2.79**lb.
Peanut Brittle	**1.09**lb.
Rowntree chocolate Smarties	**1.59**lb.
Pascalls White Heather Mix	**1.69**lb.
Beacon's Pic 'N Mix Wrapped Candies	**1.09**lb.

Candy, Dept. 214, Lower Main Floor.

Eaton's English Breakfast tea bags, 120 bags per package.	**2** pkg. **4.19**
McVitie biscuits. Bitter lemon, snowdrift, chocolate or orange creams, bourbon, morning coffee, marie or nice. 5¼-6¼ oz.	**.39**pkg.
Robertson's jams, jellies and marmalades. 12 fl. oz. (340 ml.)	**.79**jar

Hostess Shop, Dept. 379, Lower Main Floor

Health and Beauty Aids on sale now at Eaton's

Stayfree Maxi pads for full absorbency. 48's.	**3.19**
J Cloths. Handy for Spring clean-up. 30's.	**2.29**
Second Debut 1200. Cleanser and beauty treatment for soft skin. 120 ml.	**4.49**
Crest Toothpaste. Regular and mint. 100 ml.	**.97**
Oil of Olay Lotion. Use on face, neck and hands before applying makeup. 100 ml.	**3.79**
Trac II Blades. Twin-blade system for close and comfortable shaves. 9's.	**1.59**
Foamy shave cream. Great with Trac II blades. 15 oz.	**1.39**
Listerine Antiseptic. 1000 ml.	**1.99**
Mitchum Deodorant Cream. 2 oz.	**2.39**
Tampax, in super and regular sizes. 40's.	**1.94**
Lysol Spray, eliminates odors. 13 oz.	**1.44**
Rose Milk skin care lotion. Moisturizes and helps to soothe dry skin. 340 ml.	**1.59**
Bandaid strips. For small cuts and bruises. 100's.	**1.44**
Eaton's Absorbent cotton balls for first aid and cosmetic care. 300's.	**.99**
Polident Tablets. Effective cleanser for dentures. 47's.	**.98**
Johnsons Baby Powder for the whole family. 397 gm.	**1.59**
Johnsons Baby Shampoo. An economical buy for the whole family. 850 ml.	**2.99**
Eaton's Cold Cream softens and cleanses skin. 14 oz.	**1.69**
VO5 Hair Spray. Hard to hold and regular. 250 ml.	**1.29**
Johnsons Baby Oil. Apply after bath or in bath water. Removes eye makeup. 250 ml.	**1.59**

Health and Beauty Aids, Dept. 212, Lower Main Floor

4-17x

BUYLINE 388-4373. Store Hours: Monday, Tuesday, Saturday 9:30 a.m. to 5:30 p.m. Wednesday, Thursday, Friday 9:30 a.m. to 9:00 p.m.

Tonight: Cloudy
Tuesday: Showers

Victoria Times

Classified 386-2121
News 382-3131

94th YEAR, No. 235 ★ ★ ★ VICTORIA, BRITISH COLUMBIA, MONDAY, APRIL 17, 1978 ★ ★ ★ 15 CENTS DAILY; 30 CENTS SATURDAY

Shelford Won't Run In Next Election

Social Credit MLA Cyril Shelford — noted as one of the least partisan politicians in the legislature — has announced his intention not to seek re-election.

The 23-year veteran of provincial politics who represents Skeena riding, said in Terrace this weekend he is disillusioned with the bickering in the house.

Last week he said he knows of several other MLAs who will not run next time around but he declined to name them.

Shelford, a former agriculture minister in the W.A.C. Bennett administration, has been branded a maverick on a number of occasions because of his actions, including his support of an opposition non-confidence motion in the mid-1950's.

In his most recent speech in the house, Shelford, 57, said MLA's spend four-fifths of their time attacking one another instead of attacking problems.

He suggested the Socred government set up a small all-party committee to recommend changes in the operation of the legislature.

Such a committee might work, he said, because there are some MLA's who can agree that for the good of the province, changes must be made.

He said if personal attacks continue, people will soon believe that all parties are the same.

"Once this starts, it can soon spread so that democracy itself disappears."

He says he doesn't blame any one party in the legislature: "I think we're all caught in a trap of our own making."

MAIR NAMES RENTALSMAN

Rent Review Commission manager Jim Patterson was today named by Consumer Affairs Minister Rafe Mair to succeed Barrie Clark as rentalsman effective May 1.

Patterson, 31, was named head of the rent review commission in 1975 and has worked closely with the rentalsman's office.

Clark announced two months ago he was quitting over budget restrictions.

Drunken Inmates On Axe Rampage At Jordan River

Pickaxe-wielding inmates at the Jordan River minimum security prison camp went on a drunken rampage Saturday night, burning to the ground an office-stores-gymnasium complex valued at $150,000, wrecking the camp's radio station and damaging other buildings, furnishings and equipment.

Following the disturbance, which lasted more than two hours and involved almost half the camp's 38 inmates, 14 prisoners were transferred to Wilkinson Road jail.

A senior official in the provincial corrections branch said today that liquor, perhaps of the bootleg variety, appears to have been the basic cause of the violence, which has seriously hampered the institution's operating ability.

Bill Jack, regional director of corrections for Vancouver Island, said no one was hurt in the incident although "there was a lot of shouting, rock throwing and pickaxe swinging."

The 4,000-square-foot building destroyed by fire was completed only about two months ago, he said, with inmates providing some of the labor in conjunction with the public works department.

"We are really concerned about it because in one fell blow they have wiped out the concentrated efforts of two years," he added.

"The camp is still functioning and staff are doing their best to keep things going, but this poses a lot of problems for basic things like food and stores items."

Jack said only two prison staff were on duty when the violence erupted. Off-duty staff and camp director Bill Dyke were called in, as well as Sooke RCMP.

An RCMP spokesman said today the first call for assistance came at about 8:30 p.m. and the incident was over by 11 p.m.

One inmate escaped during the uprising but was later apprehended. Police said they are still investigating and it is not known whether charges will be laid.

Jack said the rioters smashed the camp's radio equipment, which is used to maintain communications between the base camp and work details in the woods.

The radio also provided a link with the Wilkinson Road institution, and was used for emergency calls.

Other vandalism included damage to a hobby and games room. "Someone took a power saw and hacked through some of the walls."

Jack said the ready access to liquor in a minimum security camp is always a problem.

"In an open setting like Jordan River's, drop-offs are easily made and it's also fairly easy to get a still going somewhere in the bush," he added.



WHERE'S THE REGATTA? Or is it a naval exercise? To find out what this boatload of neck-craning passengers was doing in Victoria's Inner Harbor Sunday, turn to page 13 (John McKay photo).

SPORTS

Some of the character Victoria Cougars showed during the Western Canada Hockey League campaign and playoffs came up again Sunday but it didn't help prolong their season. The Cougars, beaten 8-3 Saturday, were eliminated Sunday at Memorial Arena when they dropped a 6-5 decision to defending champion New Westminster Bruins. But the Cougars went out trying. Story on page 14.

The hockey season continues for others.

Team Canada, placing much of its faith in "young legs," announced the lineup that will represent Canada in the world championships later this month. Among the youth-dominated lineup is Minnesota North Star rookie Brad Maxwell, a native of Victoria. Page 14.

Buffalo Sabres tripped New York Rangers 4-1 Saturday to complete the quarter-final lineup in the National Hockey League playoffs. The eight Stanley Cup survivors square off tonight. Page 14.

Professionals Cec Ferguson and John Morgan both fired par 70s Sunday at Royal Colwood to top qualifiers in the annual Vancouver Island Open golf tournament. The qualifying-round surprise, however, was the failure of defending champion Jim Rutledge. He missed. Page 15.

Also in golf, Gary Player came seven strokes off the pace to win the Tournament of Champions by two shots (page 15) and Burnaby's Jim Nelford, starting out as the day's leader, faded in the stretch to finish third in the Tallahassee Open which was won by Barry Jaeckel. (Page 21).

NEWS BRIEFS

Botulism Warning

CLOVIS, N.M. (AP) — Health officials suspect a commercially prepared food was responsible for a major outbreak of botulism — that left 32 ill — may occur in other parts of the United States.

Crash Kills 45

BOLOGNA, Italy (CP) — Police say at least 45 persons were killed in Italy's worst train crash in years. Police and firemen were still combing the wreckage today for more bodies. A passenger train left the rails Saturday and was hit by an express going the other way.

Quake Hits Sicily

PALERMO, Sicily (AP) — Hundreds of thousands of Sicilians spent Sunday night out of doors fearing more of the earthquakes that rocked southern Italy early Sunday. Police said five persons died, including four heart attack victims.

150 Feared Dead

NEW DELHI (AP) — Rescuers have recovered 35 bodies from two east Indian villages flattened by a tornado in Orissa state, and officials said today the death toll could rise above 150.

Postal Breakdown

TORONTO (CP) — A group of 28 post office supervisors has told Postmaster-General Gilles Lamontagne that a total breakdown of postal service is imminent in Metropolitan Toronto and it could spread nationwide.



Who Should Play God? See Page 25

INDEX

	Page
Births	30
Classified	30-43
Comics	20
Deaths	44
Entertainment	29
Family	26,27
Finance	6
Gardening	31
Sports	14-21

Gov't Wavers In Moro Case

ROME (AP) — Italy's governing Christian Democratic party has indicated it may modify its refusal to negotiate for the life of former premier Aldo Moro, kidnapped by terrorists a month ago, but the Communists urged the government to remain firm.

Christian Democratic leaders met for three hours Sunday to discuss the announcement from the Red Brigades terrorist organization that a "people's court" has sentenced Moro to death. A statement issued after the meeting said the party, while "aware of our duties before the nation" was "anguished about the life of (Moro) and therefore on the humanitarian level we feel that this life must be spared by all juridically possible and legitimate means."

The party, of which Moro is president, repeatedly rejected demands by the Red Brigades through letters written by Moro for the release of jailed terrorists. Fifteen of them are on trial in Turin on charges of sedition. However, the Christian Democrats never have ruled out the possibility of buying Moro's freedom with ransom money from his friends or family.

The Communists, the largest of the parties supporting the minority Christian Democratic government in parliament, said in an editorial in the party newspaper L'Unita that "emotional feelings (must not) prevail on the coolness and calm necessary in this grave hour."

The front-page editorial said politicians "must continue to display their sense of responsibility before the republic."

TAXPAYERS PICK UP $60M-TAB FOR LOAN

TORONTO (CP) — More than 55,000 Canadians who borrowed money to go to university have defaulted on their government-guaranteed student loans at a cost to taxpayers at least $60 million, according to the Toronto Star.

The newspaper says those who have defaulted include successful businessmen and professionals.

The loans — obtained through the Canada Student Loans Program — are interest free until a student has been out of school six months.

The Star says it interviewed students who owe money, spokesmen for banks that made the loans, the federal government and the commercial collection agency hired to collect the loans and a source who has worked for several years with all four groups.

Ryan Says Leadership Was Key to Victory

QUEBEC (CP) — Leadership, says Claude Ryan, was the watchword to his steamroller victory as leader of the Quebec Liberal party. See also Page 3.

But at his first formal news conference Sunday, the man who garnered 68.4 per cent of weekend delegate votes walked a fine line between leadership and insisting: "I don't want to impose my ideas on the national assembly (Liberal) caucus."

Ryan replied to most questions about the direction in which he would lead the Liberals with an appeal for time to consult with party members.

The former newspaper publisher, who 17 months ago urged the 40,000 subscribers of the influential Montreal daily Le Devoir to ditch the Liberal government of Robert Bourassa, also appealed for a clear start on a renewed Liberal party.

He said the provincial Liberal party should remain on the sidelines of an eventual federal election campaign but left the door open to possible involvement should Ottawa make constitutional proposals an issue.

Ryan, whose main campaign speech said "we are Quebecers first . . . but we are also Canadians, we are also in favor of maintaining a federal Canada," urged "infinite prudence" on federal involvement in the Quebec referendum question on independence.

He said there are good arguments to be made for a decision either way on whether he should try for a legislative seat—more time to consult with party members if he were free of national assembly duties, higher profile to confront the government of Premier Rene Levesque if he were a sitting member.

Hailed by his supporters as a thinker on constitutional and other issues, Ryan announced he plans to define the party's constitutional position in coming months.

Dollar Trading Down

Times News Services

The Canadian dollar continued to drop in trading in New York today while the U.S. dollar strengthened in European money markets.

At noon the Canadian dollar was trading at 87.21 cents U.S., down 9/100 from Friday's close.

In London, the British pound sold for $1.8490 U.S., a drop from $1.857. The Bank of England bought pounds to support the currency, and the pound recovered somewhat. In Montreal today the pound was at $2.1218.

In Tokyo, the U.S. dollar closed at 220.25 yen, up from 219.425, despite an announcement of record surpluses in Japan's current account and trade for March. Japanese ministers reacted quickly to the announcement of the surplus which could provoke fresh criticism from the United States and the European Economic Community.

Prime Minister Takeo Fukuda told a news conference that Japan could cut its current account balance of payments surplus drastically this year and External Economic Affairs Minister Nobuhiko Ushiba said Japan should make further tariff reduction concessions in the Multinational Trade Negotiations in Geneva.

The price of gold was fixed in London at $175.10 U.S. an ounce, down $3.40 from Friday's closing $178.50.

Metchosin Men Rescued After Cold Night Adrift

Four Metchosin men were rescued early Sunday morning after a frightening night adrift in a 15-foot fibreglass runabout.

They owe their rescue to a passing freighter and the volunteer Oak Bay Sea Rescue organization.

The four — Mike Staton, of 790 Latoria, Ken Scrimbit, of 3411 Happy Valley Road, Lloyd Robinson, of 4835 Tavanne, and Tony Miller of 4920 Matthews — are all in good condition.

They left Pedder Bay about 11 a.m. Saturday to go fishing and a short time later, the boat's outboard engine broke down.

Staton, owner of the boat, says the ordeal began when they found the boat being pulled out by the tide.

By 3 p.m. Saturday they were off Race Rocks and could see boats in the distance.

They tried to attract attention by setting fire to a lifejacket but the fire went unnoticed.

"It was a pretty rough night," Staton said today.

"It rained all night and it was blowing. We were pretty cold and pretty wet."

At 1 a.m. Sunday, Staton said a helicopter passed overhead but they couldn't signal because they had no lights, the battery having gone dead.

They tried waving a lifejacket on the end of a fishing rod but it was too dark to be noticed.

The worst moment was at daybreak when they realized no search had been started for them.

"It was getting a bit scarey," Staton said.

"We were paddling when we saw this freighter passing by. We stood up and waved our lifejackets."

The crew of the freighter Pergmoss told the men they

See VOLUNTEERS Page 2



SUPER GREAT is the way these four men describe the action taken by their rescuers after their overnight ordeal in a drifting open boat. Skipper Mike Staton is flanked by Ken Scrimbit, Tony Miller and Lloyd Robinson.

Great Egg Race Champ

A Burnaby man who managed to propel an egg 38.85 metres with an elastic band captured the first place title in the Great B.C. Egg Race Saturday.

William Cameron, 53, won the over-all competition after his egg machine travelled all the way up the end ramp and back down again.

The idea was to see how far, not how fast egg-carrying machines could move down a designated runway. Only Grade A large domestic eggs could be used.

A device called the Pushmi Pollo invented by the team of John Sibert, 37, and John Thompson, 46, of Nanaimo, moved an egg 25.2 metres to take second place.

The vehicle, powered by a No. 10 Viceroy elastic, gets the first part of its name from a mythical two-headed creature featured in *Dr. Doolittle* children's books and the last part from the Spanish word for chicken.

In the Class A category (13 years old and under) the winner was Mark Knelson, 11, and the Class B event (14 to 19 years of age) winner was Eddie Harcourt, 15. Both winners gave the same Burnaby address as Cameron.

There were only five entries in the competition. The only Victoria contestant, John La Boyne, experienced difficulties at the starting gate.

Some of the winners may go to the Great International Egg Race at the Ontario Science Centre in Toronto in August.

Rental Car Firm Guilty

LANGLEY (CP) — Budget Rent-a-Car System has been fined $200 in provincial court after pleading guilty to misleading advertising.

The company admitted that it displayed a sign in its office window last July stating that a car could be rented from Friday noon through Monday noon for $13.95 a day.

An investigation by the marketing practices branch of the federal consumer and corporate affairs department showed that a vehicle could not be rented at a rate lower than $15.95 a day for the weekend period.

GAME PLAN WORKS, TONS OF POT SEIZED

MIAMI (AP) — A mother ship carrying more than 20 tons of marijuana is in U.S. Coast Guard hands after federal agents made a marijuana buy on the high seas.

"It was a beautiful game plan for going out and picking up a load of pot," detective Bill Sprague of the Martin County sheriff's office said of Sunday's seizure of the Montesuma, a 100-foot freighter.

The vessel, carrying Mexican registry and a crew of 12, was seized with "in excess of 20 tons on board" about 100 kilometres off Fort Pierce, Fla., by the cutter Shoalwater, coast guard spokesman Dave Tait said.

The operation started after the Florida Marine Patrol got suspicious of a cabin cruiser, which had been towed into a Martin County marina, because it no markings.

Searching the boat, officers found a sheet of instructions in Spanish. Sprague, who translated the instructions, said the paper explained the steps necessary to pick up a load of marijuana from the freighter.

He said the instruction sheet gave the location of the freighter, radio frequency to make contact with the ship and code words to use.

Using the instructions, three narcotics agents on board a 40-foot fishing boat made contact with the freighter Sunday morning. After unloading about 20 bales of marijuana weighing about 50 pounds each, the agents headed back to port.

The coast guard then seized the ship. Since it was in Bahamian waters, the coast guard first got permission from the the Bahamian government.

COLONY
MOTOR INN
JAZZ STYLING BY
DAVID and RORY
385-2441
COACHLIGHT ROOM

NANAIMO EYES NEW MOORAGE

Marina facilities in Nanaimo may be doubled.

A plan developed by the Nanaimo Harbor Commission and the federal public works department, will provide an additional 100 mooring spaces for commercial fishboats during the winter with the spaces being used by pleasure craft during the summer months.

The federal government has been asked to fund the estimated $1.6 million project under the Small Boat Harbours Act.

Don Rawlins, commission chairman, says the downtown waterfront facilities are overloaded.

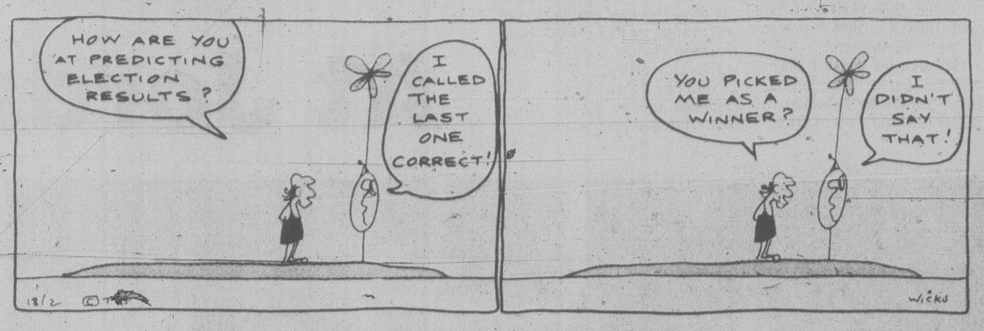
"The city enjoys substantial benefits from the commercial fishing fleets and recreational boaters and it is important we improve the present marina to accommodate growing demands," he said.

A new breakwater would be built under the proposed plan.

In addition to the marina expansion, there is provision for private facilities which could add another 170 berths, and a seaplane moorage.

THE OUTCASTS

by Ben Wicks



No Rhodesian Progress

SALISBURY (CP) — Foreign Secretary David Owen of Britain and U.S. State Secretary Cyrus Vance talked with white and black Rhodesian leaders for almost three hours today without apparent progress toward arranging an all-party Rhodesian conference.

Owen and Vance met Prime Minister Ian Smith and the three black partners in the interim government in a suburban mansion while several thousands blacks chanted and waved placards outside.

When the visiting ministers and the Rhodesian leaders took a break for lunch, the demonstrators surged into the street, blocking traffic as Bishop Abel Muzorewa, one of the three black leaders, was driven away.

The demonstrators opposed the U.S.-British plan for an all-party Rhodesian conference that would include leaders of guerrillas based outside the country.

They carried placards reading: "Down with Britain and America's conference," and "Go home, Owen." The demonstrators belonged to Muzorewa's United African National Council, one of the three groups in the interim government's executive council.

U.S. offiicials said participants in the morning meeting stated their views but there was no indication of any shift in position.

The U.S. and British envoys, who reject the internal settlement reached by Smith and the three black leaders, have won agreement for an all-party conference from guerrilla leaders based outside Rhodesia. They have also received a cautious endorsement from South Africa.

But it appears unlikely that Vance and Owen will get Smith and his three black associates to negotiate with guerrilla leaders Joshua Nkomo and Robert Mugabe.

Bishop Muzorewa, one of the three black members of the executive council, said the council will be "stubborn, firm and uncompromising" in its opposition to any changes in the blueprint for Rhodesia's transition to black rule which he, Rev. Ndabaningi Sithole and Chief Jeremiah Chirau signed with Smith last month.

CITY MAN SHOOTING VICTIM

NORTH VANCOUVER (CP) — Police have identified Brian Vincent Swift, 40, of Victoria as the man fatally shot Friday night in a house here.

Police said Martin John Aalto, 44, also of North Vancouver, has been charged with second-degree murder and is to appear in court.

CRASH FOUND

A Canadian Forces helicopter hoped to to land a ground party today to examine the wreckage of a plane carrying two Ottawa men.

Bad weather hindered attempts to reach the site Sunday.

The wreckage of the single-engine Grumman American plane, lost 21 days ago on a flight from Penticton to Victoria, was located Saturday on a mountainside near Stave Lake, about 30 kilometres north of Mission, by a helicopter which lowered a crewman to the site.

However, because of heavy snow, he was unable to determine if there were any bodies in the wreckage, a search and rescue spokesman said.

Aboard the plane were pilot Abou Ammo, 21, and passenger Douglas Craig, 23, who set out from Ottawa in a rented plane to hunt for jobs in western Canada.

"It was an adventure as well as a job hunt," the spokesman said. He said the aircraft did not have an electronic locator transmitter.

Volunteers to Rescue

Continued from Page 1

couldn't stop but would notify the Canadian coast guard.

The Pacific Rescue Co-ordination Centre at CFB Esquimalt notified the Oak Bay police, who alerted the Oak Bay Search and Rescue volunteers.

The 36-foot pleasure cruiser Hapi-Hari went to the rescue and found the boat drifting two miles southeast of Trial Island.

Manning the Hapi-Hari were her owner Harry Horton, his son Dave, Stuart Fraser and his son Ian, Keith Pittam and two off-duty policemen, Sgt. Jack Bryan and Const. Ron Morgan.

"They were in pretty bad shape when we found them," the elder Fraser said today. "We had to pull them out of the boat."

Fraser said the weekend incident is about the 40th rescue carried out by the volunteers since the group was organized about a year ago.

And, in White Rock, a 73-year-old man with two cracked ribs who rowed 11 hours after his outboard motor broke down Saturday says he is going to sell his boat.

"That's not going to happen to me again," said James Dick Sunday after being picked up from a beach where he had spent Saturday night. "One round like that is enough.

Dick, who cracked his ribs in an accident at his Richmond, B.C., home earlier in the week, was fishing Saturday when a gear broke in the outboard of his small aluminum boat, forcing him to row through 3-metre waves.

"I rowed that boat 11 hours to get to land," he said. "I had to fight that wind. If you stopped for just a minute you'd go back maybe 20 feet."

After reaching the beach, Dick took a few hours rest and then set out along the beach, walking about two miles before a search and rescue hovercraft picked him up early Sunday.

Get More Students

NEW YORK (AP) — Foreign enrolment at colleges and universities in the United States climbed past the 200,000 mark last year. A survey by the Institute of International Education shows there were 203,000 non-immigrant students from more than 150 countries at 3,200 accredited institutions in the U.S. in the 1976-77 academic year, an increase of 21,000 over 1975-76.

the weather

Weather map unavailable today.

A low pressure centre remains offshore sending moisture across British Columbia. Clouds and showers are expected to last well into the week. Some sunny breaks are also anticipated between the rain. Temperatures will continue slightly below seasonal normals over most areas of the province.

ENVIRONMENT CANADA WEATHER OFFICE
10 A.M. FORECASTS
Valid Until Midnight Tuesday

Victoria: Tuesday, mainly cloudy. A few showers. Highs near 12. Lows tonight around 3.

Lower Mainland, East Vancouver Island: Tuesday, mostly cloudy. A few showers. Highs around 12. Lows tonight near 4.

North and West Vancouver Island: Tuesday, cloudy with a few showers. Highs near 10. Lows tonight 1 to 3.

TEMPERATURES
Yesterday

	Max.	Min.	Prcp.
Victoria	10	5	8.4
Normal	13	6	

One Year Ago

Victoria	10	4	1.3

Across Canada

Prince Rupert	10	0	2.2
Terrace	6	0	1.0
Port Hardy	10	2	0.4
Tofino	11	5	4.0
Comox	11	3	1.6
Vancouver	10	5	6.2
Kamloops	13	4	7.0
Cranbrook	11	1	2.4
Williams Lake	15	0	4.6
Fort Nelson	8	— 3	—
Peace River	5	0	—
Edmonton	7	2	0.2
Jasper	12	1	—
Banff	6	0	0.3
Calgary	2	0	3.5
Lethbridge	5	1	9.7
Medicine Hat	10	4	0.2
N. Battleford	5	3	—
Saskatoon	6	3	—
Swift Current	9	2	—
Prince Albert	5	2	1.1
Moose Jaw	7	5	—
Regina	6	5	—
Yorkton	6	3	1.3
Thompson	7	— 5	—
Brandon	10	5	—
Winnipeg	11	3	—
The Pas	7	2	—
Kenora	7	— 6	—
Thunder Bay	9	— 6	—
Toronto	9	— 3	—
Ottawa	10	2	—
Montreal	10	1	—
Quebec	7	— 2	—
Halifax	6	— 6	—
Charlottetown	1	— 8	—
Fredericton	7	— 3	—
St. John's	— 1	— 8	1.5
Whitehorse	7	0	—
Yellowknife	2	—10	0.2
Inuvik	7	— 5	—

United States

Seattle	10	4	11.9
Spokane	8	1	4.8
Portland	11	6	6.9
San Francisco	16	7	6.1
Los Angeles	16	9	—
Honolulu	28	21	—
Las Vegas	18	7	—
Phoenix	25	11	—
Chicago	8	1	—
New York	13	7	—
Miami	27	22	—

World Temperatures: Amsterdam —1, 9; Athens 13, 19; Bangkok 29, 34; Beirut 13, 18; Belgrade 5, 14; Berlin 1, 12; Bogota 10, 17; Brussels 3, 9; Buenos Aires 13, 26; Cairo 14, 29; Caracas 19, 29; Copenhagen 1, 10; Frankfurt —3, 9; Geneva —7, —2; Helsinki 1, 7; Hong Kong 21, 22; Jerusalem 10, 22; Johannesburg 6, 20; Kiev 9, 13; Lima 18, 27; Lisbon 10, 17; London 6, 10; Moscow 6, 14; New Delhi 22, 41; Nicosia 15, 22; Oslo 1, 9; Paris 2, 9; Rio de Janeiro 23, 32; Rome 3, 11; San Francisco 9, 14; San Juan 24, 30; Sao Paulo 16, 27; Seoul 5, 16; Singapore 24, 32; Stockholm 1, 10; Taipei 17, 29; Tehran 12, 20; Tel Aviv 15, 23; Tokyo 14, 20; Vienna 3, 7.

CITY'S WEATHER RECORD

Sunshine, April	103.0 hrs.
Last April	115.8 hrs.
Normal (30 Years)	99.8 hrs.
Sunshine, 1978	379.6 hrs.
Last Year	446.0 hrs.
Normal (30 Years)	424.7 hrs.
Precip., April	17.5 mm
Last April	18.8 mm
Normal (30 Years)	18.9 mm
Precipitation, 1978	130.5 mm
Last Year	165.9 mm
Normal (30 Years)	251.5 mm

Sunrise, Sunset Tuesday
(Pacific Standard Time)
Sunrise 05:18 Sunset 19:09

TIDES AT VICTORIA
(Tides listed are Pacific Standard Time)

	Time	Ht	Time	Ht	Time	Ht	Time	Ht
	H M	Ft.	H M	Ft.	H M	Ft.	H M	Ft.
17	0020	7.8	0630	6.5	1030	6.4	1700	4.1
18	0035	7.7	0645	5.9	1050	6.4	1745	4.3
19	0040	7.6	0705	5.2	1215	6.5	1815	4.5
20	0045	7.7	0720	4.4	1320	6.7	1900	4.8
21	0105	7.8	0750	3.4	1410	6.9	1945	5.1
22	0135	8.0	0830	2.6	1500	7.1	2025	5.5

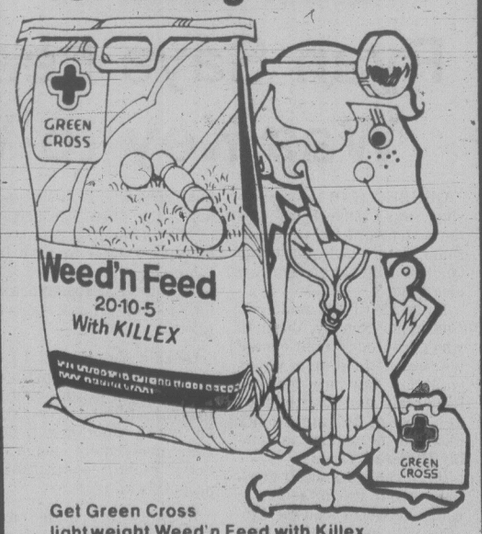
TIDES AT SOOKE

	Time	Ht	Time	Ht	Time	Ht	Time	Ht
	H M	Ft.	H M	Ft.	H M	Ft.	H M	Ft.
17	0410	6.6	0805	7.1	1610	4.0	2310	7.6
18	0500	5.9	0935	7.0	1700	4.1	2330	7.8
19	0600	5.2	1055	7.0	1740	4.3	2355	8.0
20	0640	4.3	1205	7.1	1800	4.5		
21	0010	8.2	0705	3.5	1305	7.2	1850	4.8
22	0040	8.5	0745	2.7	1350	7.3	1910	5.1

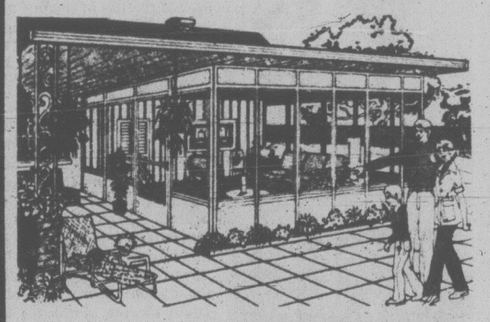
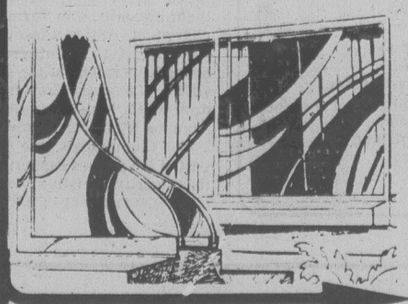
TIDES AT FULFORD HARBOUR

	Time	Ht	Time	Ht	Time	Ht	Time	Ht
	H M	Ft.	H M	Ft.	H M	Ft.	H M	Ft.
17	0125	10.0	0810	6.9	1200	7.6	1830	4.7
18	0155	9.9	0820	6.3	1335	7.8	1930	4.9
19	0220	9.9	0855	5.5	1435	8.2	2005	5.2
20	0250	9.8	0905	4.7	1540	8.7	2055	5.6
21	0300	9.8	0935	3.8	1625	9.1	2140	5.9
22	0335	9.8	1005	2.9	1720	9.6	2225	6.4

FRESH AS A FLOWER IN JUST ONE HOUR
OLD FASIONED
BARGAINS
$1.49 DAY
Tuesday, April 18th
See detailed ad in other section
One HOUR "MARTINIZING"
CERTIFIES
THE MOST IN DRY CLEANING
4-16 8 LOCATIONS TO SERVE YOU

Cedar Hill
Victoria's Finest Garden Control
For killing weeds and fertilizing lawns...


Get Green Cross lightweight Weed'n Feed with Killex. Its double-action formula eliminates weeds and provides balanced feeding to make your lawn grow.
• For killing weeds – Weed'n Feed contains Killex, the effective herbicide that controls over 15 varieties of lawn weeds – including stubborn chickweed, clover, plantain and dandelions.
• For fertilizing lawns – Weed'n Feed contains two types of nitrogen for growth and greening – plus potash for sturdy root structures, and phosphorous for structural strength to both roots and leaves.
• One easy-to-carry 22-lb. bag covers 5000 square feet of lawn.
8.95
GREEN CROSS
The lawn and garden problem solvers.
Cedar Hill GARDEN CENTER
CHARGEX
1550 CHURCH AVE.
Half Block West of Shelbourne
9 a.m. to 5:30 p.m.
Sundays 10-5
'Serving Victoria Gardeners for Over 25 Years

From GRANITE INDUSTRIES . . .
The First Patio Cover Designed for Fine Homes... Like Yours
WHEN EVENINGS GET COOL . . . SUNDECK/PATIO ENCLOSURE

Enjoy outdoor activities with indoor comfort. Custom-designed and built for your sundeck or patio. The panels that never need painting are your guarantee of a maintenance-free installation. Screens are included with all sliding windows.
DOUBLE SEALED INSULATING GLASS
10 YEAR GUARANTEE

Convert or replace your existing single pane windows with double glazed units and remember that only the Two-Seal Sealing System carries the extended guarantee of 10 years — twice as long as the industry standard for the one-seal units.
1. Anodized aluminum spacer
2. Primary Seal with extremely low permeability
3. Float glass
4. Air Space
5. Moisture removing desiccant
6. Secondary seal and bond
FOR A FREE ESTIMATE . . .
Phone
384-4148
GRANITE
INDUSTRIES LTD. serving all of Vancouver Island
516 WILLIAM ST., VICTORIA
4-17

of Fine Foods

Personal Shopping Only

We reserve the right to limit quantities.

ROBIN HOOD
Layer Cake Mix
all flavours, ... pkt. **69¢**

CAMPBELL'S CREAM OF
Mushroom Soup
10-fl.-oz. tin ..... **3 for 89¢**

KRAFT PROCESS
Cheese Slices
singles, ... 2-lb. pkt. **3.29**

BOSTON
Luncheon Beef
12-oz. tin ..... **79¢**

LIGHT CHUNK
Sunray Tuna
6½-oz. tin ..... **79¢**

KRAFT PROCESS
Velveeta Cheese
loaf, ... 1 lb. pkt. **1.55**

PEARS, PEACHES OR TWO FRUIT SALAD
Ardmona Fruit
syrup pack, 14-fl.-oz. tin **2 for 85¢**

FROZEN
Woodward's Peas
assorted sizes, ... 2-lb. bag **75¢**

WOODWARD'S
Danish Tilsit
cheese, random cut, cryovac ..... per lb. **1.85**

Garden Centre and Produce



& Quality Buys

GARLIC, GERMAN OR POLISH
Farman's Dills
33.3-fl.-oz. jar ..... **95¢**

LIQUID
Perfex Bleach
64 fl. oz. ..... **69¢**

WOODWARD'S OWN 100% WHOLEWHEAT
Hearthstyle Bread
16-oz. loaf ..... **49¢**

SCOTTIES
Facial Tissue
all colours, box of 200 — 2-ply ..... **63¢**

ESSO
Fire Power Logs
..... **99¢**

BUSTER'S
Dog Food
25½-oz. tin ..... **2 for 69¢**

PUREX 2-PLY
Bathroom Tissue
all colours, ... 4-roll pack **1.09**

Woodward's

Prices effective April 18th to 22nd

SHOP 'TIL 9

Wednesday, Thursday and Friday nights. Monday to Saturday, 9:30 a.m.-5:30 p.m.

Tonight: Cloudy
Tuesday: Showers

Victoria Times

Classified 386-2121
News 382-3131

94th YEAR, No. 235 ★ VICTORIA, BRITISH COLUMBIA, MONDAY, APRIL 17, 1978 15 CENTS DAILY, 30 CENTS SATURDAY

Shelford Won't Run In Next Election

Social Credit MLA Cyril Shelford — noted as one of the least partisan politicians in the legislature — has announced his intention not to seek re-election.

The 23-year veteran of provincial politics who represents Skeena riding, said in Terrace this weekend he is disillusioned with the bickering in the house.

Last week he said he knows of several other MLAs who will not run next time around but he declined to name them.

Shelford, a former agriculture minister in the W.A.C. Bennett administration, has been branded a maverick on a number of occasions because of his actions, including his support of an opposition non-confidence motion in the mid-1950's.

In his most recent speech in the house, Shelford, 57, said MLA's spend four-fifths of their time attacking one another instead of attacking problems.

He suggested the Socred government set up a small all-party committee to recommend changes in the operation of the legislature.

Such a committee might work, he said, because there are some MLA's who can agree that for the good of the province, changes must be made.

He said if personal attacks continue, people will soon believe that all parties are the same.

"Once this starts, it can soon spread so that democracy itself disappears."

He says he doesn't blame any one party in the legislature: "I think we're all caught in a trap of our own making."

MAIR NAMES RENTALSMAN

Rent Review Commission manager Jim Patterson was today named by Consumer Affairs Minister Rafe Mair to succeed Barrie Clark as rentalsman effective May 1.

Patterson, 31, was named head of the rent review commission in 1975 and has worked closely with the rentalsman's office.

Clark announced two months ago he was quitting over budget restrictions.

Drunken Inmates On Axe Rampage At Jordan River



WHERE'S THE REGATTA? Or is it a naval exercise? To find out what this boatload of neck-craning passengers was doing near the Johnson Street Bridge Sunday, turn to Page 13 (John McKay photo).

Pickaxe-wielding inmates at the Jordan River minimum security prison camp went on a drunken rampage Saturday night, burning to the ground an office-stores-gymnasium complex valued at $150,000, wrecking the camp's radio station and damaging other buildings, furnishings and equipment.

Following the disturbance, which lasted more than two hours and involved almost half the camp's 38 inmates, 14 prisoners were transferred to Wilkinson Road jail.

A senior official in the provincial corrections branch said today that liquor, perhaps of the bootleg variety, appears to have been the basic cause of the violence, which has seriously hampered the institution's operating ability.

Bill Jack, regional director of corrections for Vancouver Island, said no one was hurt in the incident although "there was a lot of shouting, rock throwing and pickaxe swinging."

The 4,000-square-foot building destroyed by fire was completed only about two months ago, he said, with inmates providing some of the labor in conjunction with the public works department.

"We are really concerned about it because in one fell blow they have wiped out the concentrated efforts of two years," he added.

"The camp is still functioning and staff are doing their best to keep things going, but this poses a lot of problems for basic things like food and stores items."

Jack said only two prison staff were on duty when the violence erupted. Off-duty staff and camp director Bill Dyke were called in, as well as Sooke RCMP.

An RCMP spokesman said today the first call for assistance came at about 8:30 p.m. and the incident was over by 11 p.m.

One inmate escaped during the uprising but was later apprehended. Police said they are still investigating and it is not known whether charges will be laid.

Jack said the rioters smashed the camp's radio equipment, which is used to maintain communications between the base camp and work details in the woods.

The radio also provided a link with the Wilkinson Road institution, and was used for emergency calls.

Other vandalism included damage to a hobby and games room. "Someone took a power saw and hacked through some of the walls."

Jack said the ready access to liquor in a minimum security camp is always a problem.

"In an open setting like Jordan River's, drop-offs are easily made and it's also fairly easy to get a still going somewhere in the bush," he added.

SPORTS

Some of the character Victoria Cougars showed during the Western Canada Hockey League campaign and playoffs came up again Sunday but it didn't help prolong their season. The Cougars, beaten 8-3 Saturday, were eliminated Sunday at Memorial Arena when they dropped a 6-5 decision to defending champion New Westminster Bruins. But the Cougars went out trying. Story on page 14.

The hockey season continues for others.

Team Canada, placing much of its faith in "young legs," announced the lineup that will represent Canada in the world championships later this month. Among the youth-dominated lineup is Minnesota North Star rookie Brad Maxwell, a native of Victoria. Page 14.

Buffalo Sabres tripped New York Rangers 4-1 Saturday to complete the quarter-final lineup in the National Hockey League playoffs. The eight Stanley Cup survivors square off tonight. Page 14.

Professionals Cec Ferguson and John Morgan both fired par 70s Sunday at Royal Colwood to top qualifiers in the annual Vancouver Island Open golf tournament. The qualifying-round surprise, however, was the failure of defending champion Jim Rutledge. He missed. Page 15.

Also in golf, Gary Player came seven strokes off the pace to win the Tournament of Champions by two shots (page 15) and Burnaby's Jim Nelford, starting out as the day's leader, faded in the stretch to finish third in the Tallahassee Open which was won by Barry Jaeckel. (Page 21)

NEWS BRIEFS

Botulism Warning

CLOVIS, N.M. (AP) — Health officials suspect a commercially prepared food was responsible for a major outbreak of botulism that left 32 ill and fear it may occur in other parts of the United States.

Crash Kills 45

BOLOGNA, Italy (CP) — Police say at least 45 persons were killed in Italy's worst train crash in years. Police and firemen were still combing the wreckage today for more bodies. A passenger train left the rails Saturday and was hit by an express going the other way.

Quake Hits Sicily

PALERMO, Sicily (AP) — Hundreds of thousands of Sicilians spent Sunday night out of doors fearing more of the earthquakes that rocked southern Italy early Sunday. Police said five persons died, including four heart attack victims.

150 Feared Dead

NEW DELHI (AP) — Rescuers have recovered 35 bodies from two east Indian villages flattened by a tornado in Orissa state, and officials said today the death toll could rise above 150.

Postal Breakdown

TORONTO (CP) — A group of 28 post office supervisors has told Postmaster-General Gilles Lamontagne that a total breakdown of postal service is imminent in Metropolitan Toronto and it could spread nationwide.



Who Should Play God? See Page 25

INDEX

	Page
Births	30
Classified	30-43
Comics	20
Deaths	44
Entertainment	29
Family	26,27
Finance	6
Gardening	31
Sports	14-21

Gov't Wavers In Moro Case

ROME (AP) — Italy's governing Christian Democratic party has indicated it may modify its refusal to negotiate for the life of former premier Aldo Moro, kidnapped by terrorists a month ago, but the Communists urged the government to remain firm.

Christian Democratic leaders met for three hours Sunday to discuss the announcement from the Red Brigades terrorist organization that a "people's court" has sentenced Moro to death. A statement issued after the meeting said the party, while "aware of our duties before the nation" was "anguished about the life of (Moro) and therefore on the humanitarian level we feel that this life must be spared by all juridically possible and legitimate means."

The party, of which Moro is president, repeatedly rejected demands by the Red Brigades through letters written by Moro for the release of jailed terrorists. Fifteen of them are on trial in Turin on charges of sedition. However, the Christian Democrats never have ruled out the possibility of buying Moro's freedom with ransom money from his friends or family.

The Communists, the largest of the parties supporting the minority Christian Democratic government in parliament, said in an editorial in the party newspaper L'Unita that "emotional feelings (must not) prevail on the coolness and calm necessary in this grave hour."

The front-page editorial said politicians "must continue to display their sense of responsibility before the republic."

TAXPAYERS PICK UP $60M-TAB FOR LOAN

TORONTO (CP) — More than 55,000 Canadians who borrowed money to go to university have defaulted on their government-guaranteed student loans at a cost to taxpayers at least $60 million, according to the Toronto Star.

The newspaper says those who have defaulted include successful businessmen and professionals.

The loans — obtained through the Canada Student Loans Program — are interest free until a student has been out of school six months.

The Star says it interviewed students who owe money, spokesmen for banks that made the loans, the federal government and the commercial collection agency hired to collect the loans and a source who has worked for several years with all four groups.

Ryan Says Leadership Was Key to Victory

QUEBEC (CP) — Leadership, says Claude Ryan, was the watchword to his steamroller victory as leader of the Quebec Liberal party. See also Page 3.

But at his first formal news conference Sunday, the man who garnered 68.4 per cent of weekend delegate votes walked a fine line between leadership and insisting: "I don't want to impose my ideas on the national assembly (Liberal) caucus."

Ryan replied to most questions about the direction in which he would lead the Liberals with an appeal for time to consult with party members.

The former newspaper publisher, who 17 months ago urged the 40,000 subscribers of the influential Montreal daily Le Devoir to ditch the Liberal government of Robert Bourassa, also appealed for a clear start on a renewed Liberal party.

He said the provincial Liberal party should remain on the sidelines of an eventual federal election campaign but left the door open to possible involvement should Ottawa make constitutional proposals an issue.

Ryan, whose main campaign speech said "we are Quebecers first . . . but we are also Canadians, we are also in favor of maintaining a federal Canada," urged "infinite prudence" on federal involvement in the Quebec referendum question on independence.

He said there are good arguments to be made for a decision either way on whether he should try for a legislative seat—more time to consult with party members if he were free of national assembly duties, higher profile to confront the government of Premier Rene Levesque if he were a sitting member.

Hailed by his supporters as a thinker on constitutional and other issues, Ryan announced he plans to define the party's constitutional position in coming months.

Dollar Trading Down

Times News Services

The Canadian dollar continued to drop in trading in New York today while the U.S. dollar strengthened in European money markets.

At noon the Canadian dollar was trading at 87.21 cents U.S., down 9/100 from Friday's close.

In London, the British pound sold for $1.8490 U.S., a drop from $1.857. The Bank of England bought pounds to support the currency, and the pound recovered somewhat. In Montreal today the pound was at $2.1218.

In Tokyo, the U.S. dollar closed at 220.25 yen, up from 219.425, despite an announcement of record surpluses in Japan's current account and trade for March. Japanese ministers reacted quickly to the announcement of the surplus which could provoke fresh criticism from the United States and the European Economic Community.

Prime Minister Takeo Fukuda told a news conference that Japan could cut its current account balance of payments surplus drastically this year and External Economic Affairs Minister Nobuhiko Ushiba said Japan should make further tariff reduction concessions in the Multinational Trade Negotiations in Geneva.

The price of gold was fixed in London at $175.10 U.S. an ounce, down $3.40 from Friday's closing $178.50.

Metchosin Men Rescued After Cold Night Adrift

Four Metchosin men were rescued early Sunday morning after a frightening night adrift in a 15-foot fibreglass runabout.

They owe their rescue to a passing freighter and the volunteer Oak Bay Sea Rescue organization.

The four — Mike Staton, of 790 Latoria, Ken Scrimbit, of 3411 Happy Valley Road, Lloyd Robinson, of 4835 Tavanne, and Tony Miller of 4920 Matthews — are all in good condition.

They left Pedder Bay about 11 a.m. Saturday to go fishing and a short time later, the boat's outboard engine broke down.

Staton, owner of the boat, says the ordeal began when they found the boat being pulled out by the tide.

By 3 p.m. Saturday they were off Race Rocks and could see boats in the distance.

They tried to attract attention by setting fire to a lifejacket but the fire went unnoticed.

"It was a pretty rough night," Staton said today.

"It rained all night and it was blowing. We were pretty cold and pretty wet."

At 1 a.m. Sunday, Staton said a helicopter passed overhead but they couldn't signal because they had no lights, the battery having gone dead.

They tried waving a lifejacket on the end of a fishing rod but it was too dark to be noticed.

The worst moment was at daybreak when they realized no search had been started for them.

"It was getting a bit scarey," Staton said.

"We were paddling when we saw this freighter passing by. We stood up and waved our lifejackets."

The crew of the freighter Pergmoss told the men they

See VOLUNTEERS Page 2



SUPER GREAT is the way these four men describe the action taken by their rescuers after their overnight ordeal in a drifting open boat. Skipper Mike Staton is flanked by Ken Scrimbit, Tony Miller and Lloyd Robinson.

TORONTO MARKET TRADING

In addition to Canadian Press stock reports, bond and mutual fund prices, market quotations also are supplied by the following firms or agencies: Investment Dealers' Association of Canada, Richardson Securities, Royal Bank of Canada, Pemberton Securities, A. E. Ames & Co., Annett Mackay Ltd., Bongard Leslie & Co. Ltd., Midland Doherty Ltd. and Vancouver Stock Exchange.

Distributed by CP

Toronto Stock Exchange—April 17

Complete tabulation of Monday transactions. Quotations in cents unless marked $, z—Odd lot, xd—Ex-dividend, xr—Ex-rights, xw — Ex-warrants. Net change is from previous board-lot closing sale.

Stock	Sales	High	Low	Close	Net Chge
	A and B				
Abitibi	6860	$12¾	12½	12⅝	+ ⅛
Abitbi 7¾p	400	$47½	47½	47½	
Abitbi 10	280	$54¼	54¼	54¼	+ ¼
Acklands	100	$11¼	11¼	11¼	
Acklnd 2p	222	$11¼	11¼	11¼	
Action Trd	250	96	96	96	
Afton Min	600	$7	7	7	+ ⅛
Agnico E	8100	475	450	460	—15
Agra Ind A	500	$6⅛	6	6	
Ahed M	800	165	155	165	+25
Akaitcho	1000	87	87	87	— 3
Albany	4500	59	56	56	— 4
Alt Energy	5267	$17⅛	16⅞	17	+ ⅛
Alta Gas A	53410	$15⅝	15⅜	15⅝	+ ¼
Alta G C p	210	$67⅜	67⅜	67⅜	
Alta G E p	1000	$25¾	25¾	25¾	
Alta G F	360	$29½	29½	29½	+ ¼
Alta G 9.76	1440	$29¼	29¼	29¼	
Alta G 7.60	1100	$25½	25⅜	25½	
Alcan	38092	$30⅛	29⅞	30⅛	+ ⅛
Algo Cent	625	$16⅜	16½	16½	
Algoma St	4290	$19	18⅞	19	+ ⅛
AStel p	400	$25⅜	25⅜	25⅜	— ⅛
Allarco Dv	750	$22¼	22⅛	22⅛	— ⅛
Alliance B	150	47	47	47	
Alminex	280	9	9	9	
Alum 3rd p	500	$27¼	27⅛	27¾	+ ⅛
Am Bonza	13621	$36½	35⅜	35⅜	— ⅞
Am Larder	6000	25	22	25	+ 3½
Am Eagle	57750	375	345	365	+20
Am Leduc	8500	29½	28½	28½	— ½
Andres W	950	$16	15½	15½	— ¼
Ang CT 265	150	$31½	31½	31½	
Anglo Co A	250	$12¼	12¼	12¼	
Ang U Dev	21600	167	151	155	— 5
Aquitaine	2954	$17⅜	17	17¼	+ ⅛
Argus	210	$34	34	34	
Asamera	6100	$12¾	12⅜	12⅜	— ½
Asbestos	600	$39⅛	39¼	39¼	— ½
Ashland C	2325	$18	17⅜	17⅜	— ¼
Asoc Porc	211	76	76	76	
Atco A	4405	$13¾	13½	13½	— ⅜
Ato Hard A	100	$13⅜	13⅜	13⅜	+ ⅛
BC Sugar A	300	$28¾	28⅜	28¾	+ ⅜
Cassiar	250	$8⅞	8¾	8⅞	+ ⅛
BP Can	6726	$16½	16¼	16¼	— ⅛
BP Can p	225	65	65	65	
Banister C	1100	$10⅜	10⅜	10⅜	— ⅛
Bank BC	345	$32	32	32	
Bank Mtl	54120	$20	19¾	20	+ ⅛
Bank N S	8415	$20	19¾	20	+ ⅛
Bankeno	3100	232	220	220	—14
B Cdn Nat	300	$15½	15½	15½	+ ⅛
Barex	1000	7	7	7	—½
Barv Expl	2000	73	73	73	— 2
Baton B	515	$10¾	10¾	10¾	+ ¼
Bav-Mills	100	$11¾	11½	11½	— ⅛
Belding A	25	300	300	300	
Bell Canad	11581	$55	54¾	54⅞	+ ⅛
Bell A pr	222	$54⅜	54⅜	54⅜	
Bell B pr	250	$55	55	55	— ⅛
Bell C pr	2200	$28¾	28¼	28¾	+ ⅛
Bell D pr	100	$55¼	55¼	55¼	+ ¼
Bell 2.28	1125	$29¼	29¼	29¼	
Bell 1.80	2300	$22	22	22	
Beth Cop A	210	$13⅜	13⅜	13⅜	
Biltmo A p	300	350	350	350	
Black P A	300	$8¼	8¼	8¼	
Blakwod A	600	375	375	375	— 5
Block Bros	500	$6¾	6⅝	6¾	+ ¼
Bombdier	1738	$7½	7⅛	7⅜	
Border C	600	265	265	265	— 5
Bovis Cor	35808	62	57	60	+ 3
Bow Valv	2800	$26¼	26	26	
Bralor Res	1800	$6	6	6	— ⅛
Bramalea	1000	$8⅞	8¾	8⅞	— ⅛
Brameda	5280	137	136	137	+ 2
Brascan A	18087	$16½	16¼	16⅜	
Brscn B½	100	$26⅞	26⅞	26⅞	+ ⅛
Brenda M	3400	$10⅝	10⅜	10½	
Brinco	120	400	400	400	+ 20
Br Am Bnk	250	$29¼	29⅛	29¼	— ¼
BCFP	5850	26	26	26	+ ¼
BC Phone	12105	$15⅛	15	15	
BCPh 4¾ p	210	$56½	56½	56½	
BCPh 1956	225	58	58	58	
BCPh 5.15	2100	$61½	60½	60½	
BCPh 5¼ p	275	$69	69	69	
BCPh 6.80	210	$72½	72½	72½	
BCP 7.04 p	950	$22	22	22	
BCP 10.16 p	240	$28¾	28¾	28¾	
BCP 2.32 p	100	$31	31	31	
Brunswk	4138	345	335	345	+ 15
Budd-Auto	6565	$9¼	9	9¼	+ ⅛
Budd A w	3500	230	220	230	+ 30
Burns Fds	1500	$10⅜	10⅜	10⅜	+ ¼
	C				
CC Yachts	200	270	270	270	—15
CAE A	8600	$13½	12⅞	13½	+ ⅛
Cad Frv	4725	$12¼	12	12⅛	+ ⅛
Cal Pow A	975	$37	36⅞	37	+ ¼
Cal P 7½ p	170	$100¼	100¼	100¼	
Cal P 10 p	310	$111	110	111	+ ⅛
Cal P 2.36	1100	$28½	28⅛	28½	
Calvert	58500	61	58	59	— 2
Cam Mine	500	40	40	40	
Camflo	9400	$13	12½	12¾	— ⅛
C Chib A	1700	420	405	415	+ 10
Camp RL	1500	$33¼	33¼	33¼	— 1
Campau B	100	$9⅛	9⅛	9⅛	
Can Cem A	1321	$10	10	10	+ ⅛
CDC pr B	930	$106	105	105	— ¾
Can Malt A	1350	$29¾	29	29¾	+ ¾
C Nor West	71115	$12¾	12	12⅜	+ ⅛
C Pakrs C	155	$20⅛	20⅛	20⅛	+ ⅛
Can Perm	1400	$17	16⅞	16⅞	
CPerm 6¼	700	$26¼	26¼	26¼	
C Safway p	238	$85	85	85	
CS Pete	22600	$5	490	5	+ 10
Can Trust A	600	$26⅛	26⅛	26⅛	— ⅛
C Trust 7¼	500	$21¼	21¼	21¼	+ ⅛
C Tung	4910	$12¼	12	12	— ¼
C Cable w	1500	55	52	55	+ 2
Cdn Cel	1655	$6⅞	6⅞	6⅞	+ ⅛
CC Man A	1580	$26	26	26	+ ⅛
C Curtis	2100	62	61	62	
CGE	400	$25	25	25	— ½
CG Invest	648	$18¾	18¾	18¾	
C Hidrogas	3300	400	390	390	— 5
C Homestd	10850	$9⅝	9½	9⅝	+ ⅛
C Hydro	1600	$9¾	9½	9⅝	+ ⅛
C Hydro pr	100	$14¼	14¼	14¼	+ ¼
CI Bk Com	25688	$28¼	27⅞	28	+ ⅛
CIL	1177	$19¾	19⅝	19¾	
CI Powr A	1000	180	180	180	+ 6
CLI Pete	2300	55	55	55	
C Manoir A	300	$5¼	5⅛	5¼	+ ⅛
C Marconi	5155	$6¼	6⅛	6¼	+ ⅛
C Merrill	500	$13¼	12⅞	13¼	+ ⅛
CNat R	100	380	380	380	
C Occental	1136	$16	15⅞	15⅞	— ⅛
C Occntl p	125	$29	29	29	
CP Inve	29675	$19¼	18⅞	19⅛	+ ⅜
CP Ltd	25540	$17¾	17	17¾	+ ⅛
CPL A p	2900	$9⅞	9⅞	9⅞	— ⅛
C Reserve	1300	$9⅜	9⅛	9⅛	— ⅛
Cdn Sup O	17068	$61	60½	61	+ 1
Cdn Tire A	2085	$23½	23¼	23⅜	+ ¼
C Utilties	1875	$14⅞	14¾	14⅞	+ ⅛
CU 10¼	150	$28⅜	28⅜	28⅜	+ ⅛
C Util 9.24	100	$27½	27½	27½	
C Util 7.30	500	$24¾	24¾	24¾	— ¼
C Vickers	250	$26¼	26¼	26¼	
CWN 5½ p	100	$13¼	13¼	13¼	— ¼
Canbra	400	390	390	390	— 5
Canray	14500	155	130	155	+26
Canron	2500	$25⅛	24⅝	25	+ ⅜
Cara	2600	13	12⅞	12⅞	+ ⅛
Carl OK	9900	420	405	405	—10
Carl A p	200	$25	25	25	— ½
Carl B p	100	$30⅛	30⅛	30⅜	+ ⅛
Carma A	2533	$12	11¾	12	+ ⅛
Carma 8.75	300	$20	19¾	19¾	— ¼
Cassiar	250	$8⅞	8¾	8⅞	+ ⅛
Cavalier	1200	55	55	55	
Celanese	2750	335	330	330	
Cent Pat	700	110	110	110	
Charter Oil	11000	235	230	235	+ 5
Chieftan D	4000	$20⅜	20	20⅜	+ ⅛
Chieftain p	450	$80	80	80	+ 1
Chimo	200	120	120	120	
Chrysler	9961	$15¾	14⅞	15⅛	+ ⅛
CHUM	100	$9⅝	9⅝	9⅝	
Ctv Sv 8.32	1000	$9½	9½	9½	— ¼
Coch Will	9750	45	40	45	— 2
Coln Lake	5600	10	9	9	—2
Coles Book	300	$18½	18½	18½	+ ⅛
Comb Met	52700	26	25	26	+ 1
Cominco	4065	$26⅞	26¾	26⅞	+ ⅛
Cominco A	200	$27⅛	27¼	27¼	+ ⅛
Com Cap	2050	$5⅝	5½	5⅝	+ ⅛
C Holiday I	27200	$7¾	7⅜	7½	+ ⅛
Conduit A	2000	375	370	370	— 5
Con Bath A	608	$26¾	26½	26½	— ¼
Con Bath p	1000	$18½	18½	18½	
C Bath 68 w	1635	$7⅞	7⅜	7¾	+ ⅛
Con Bldg	4900	380	360	370	— 5
Con Fardy	1200	271	270	270	— 1
C Durham	1000	82	82	82	
C Morisn	1500	163	155	155	— 8
Cons Prof	3000	21	21	21	
C Rambler	600	150	145	145	— 5
Con Textle	400	245	245	245	— 5
Con Distrb	6300	8	7¾	7¾	— ⅛
Consbrd	20464	$17⅞	17¾	17⅞	+ ⅛
Con Gas B	200	$74	73¾	73¾	
Con Gas D	500	$25	24¾	25	+ ⅛
Con Glass	400	$16	16	16	+ ⅛
Conwest	400	450	450	450	— 5
Cooper C	575	$7⅞	7	7⅛	+ ⅛
Corby vt	235	$22½	22¼	22¼	
Corby B	270	$21¼	21	21	
Cornat Ind	6175	$6¼	6⅛	6⅛	
Coseka R	14800	$6⅜	6⅛	6⅛	+ ⅛
Costain R	6800	$11	10¾	10⅞	+ ⅛
Costin R w	100	$6¼	6¼	6¼	+ ⅛
Craigmt	2100	355	350	350	— 5
Crain R L	335	$10	10	10	
Crestbrk	7100	490	465	490	+35
Crush Intl	3300	$14¾	14⅜	14½	
Cuvier M	1500	46	46	46	— 1
Cygnus B	300	$5½	5½	5½	—1¼
Cyprus	4250	$7½	7⅜	7⅜	— ¼
	D		to	G	
DRG Ltd A	1500	390	390	390	+ 10
Dale-R pr	400	$7¼	7¼	7¼	— ⅛
Dan Dev	13200	$7⅞	7¾	7⅞	
Daon A	1300	$7	6¾	7	+ ¼
D Aragon	12500	26	23½	23½	—2½
Datline	200	$7	7	7	
D Eldona	20633	105	100	100	— 3
Delhi Pac	2500	15	15	15	
Denison	4605	$68⅛	67¼	67¼	— ⅞
Dicknsn	4700	$5¼	495	5	— ⅛
Digitech	700	200	195	200	
Doman I	700	$6	6	6	
Dome Mine	747	$73	72	72	— 3
Dome Pete	18830	$69¼	68⅝	68½	
D Bridge	3200	$25½	25½	25½	
D Citrs A	1800	$8⅞	8½	8⅞	
DExplor	9500	21	20	21	— 1
Dofasco A	3715	$25⅜	25⅜	25½	+ ¼
Dom Store	2700	$16	16	16	
D Textile A	1630	$10¼	10	10	— ⅛
Domtar	9275	$17¼	17	17	
Dr Mc C A	300	$16¼	16¼	16¼	— ¼
Du Pont	3410	$14	13¾	13¾	
Dustbane	100	$7¾	7¾	7¾	+ ¼
Dylex Ltd	300	$11	11	11	
Dylex L A	600	$9⅝	9⅝	9⅝	— ⅛
Dynamar	22600	162	160	160	— 1
E-L Fin	4500	$10¾	10⅝	10¾	+ ¼
E-L Fin p	300	$11	11	11	— ½
E-L Fin w	2860	108	99	108	+ 16
East Mal	1325	325	325	325	—10
East Sul A	500	130	130	130	+ 7
Ego Mines	87225	310	290	305	+ 20
Electro A	600	238	235	235	
Emco	1425	$6	6	6	
Emco w	250	128	128	128	— 7
Extndcar	1000	$10¾	10½	10¾	+ ¼
Extd wt	1650	$5	495	5	+ 5
Falcon C	6100	495	490	495	
Fibrg Nik A	4870	$20½	20	20	— ⅛
Fed Ind A	400	$5½	5½	5½	— ⅛
Fed Pion	500	$27½	27½	27½	+ 1
Fed Pion P	25	$104	104	104	+ 4
Fidelity Tr	1400	470	465	470	+ 10
Finning T	800	$21¼	21¼	21¼	
F City F wt	400	305	305	305	+ 5
Foodex S	1200	$6¼	6	6¼	+ ¼
Ford Cnda	1800	$75	74	75	+ 1
F Sea A pr	200	$8¼	8¼	8¼	
Francana	300	$7⅞	7¾	7⅞	+ ⅛
Fraser A	4245	$30½	30¼	30½	+ ⅛
Fruehauf	100	$8½	8½	8½	+ ¼
G&H Steel	1500	285	280	280	
G M Res	1095	390	390	390	— 5
Gaz 5.40 p	210	$55	55	55	
G Distrb A	2000	$7	7	7	
G Distrb w	1000	160	160	160	
GMC	9015	$75½	74	75½	+ 2¼
Genstar L	3848	$26¾	26¼	26¾	— ¼
Gnstar L w	250	$8⅞	8¾	8⅞	
Gesco Dis	500	320	310	310	
Giant Yk	2400	$13¼	10⅞	10⅞	— 1
Gibraltar	13800	440	425	430	+ 5
Glendale	3000	121	120	120	— 1
Goldund M	900	28½	28½	28½	— 1½
Goodyear	210	$15	14¾	15	+ ⅛
Gordon Cap	1000	$5	5	5	
Gt Lakes F	1000	$5¾	5¾	5¾	
Gt West S	4090	181	181	181	+ 1
G West wt	500	60	60	60	—10
G Goose A	388	$7½	7	7½	
Greyhnd	400	$18⅛	18⅛	18⅛	
Gulf Can	23831	$30¼	29⅞	30¼	+ ⅛
Gulfstrem	15000	43	40	42	+ 2
	H	to	L		
Hambro C	13500	$57⅞	57⅜	57⅜	+ ⅛
H Group A	2000	450	430	450	+25
Hardee	5200	68	65	68	+ 1
Hard Crp A	1200	320	315	315	+ 5
Hard Crp C	2600	265	265	265	
Harlequin	7250	$12⅝	12½	12½	
Harris J A	1200	475	475	475	
H Wood	500	105	105	105	+ 4
Hawker A	2650	$6⅛	6	6	— ⅛
Hayes D A	2219	$7⅛	6⅞	7⅛	+ ⅛
Hedway A	500	345	345	345	+ 5
Hollinger A	280	322	32	32	
Home A	3945	$44¼	43¾	43¾	
Home B	100	$41½	41½	41½	— ¼
Howdn DH	120	$9½	9½	9½	+ ¼
Hud Bay A	1598	$16½	16¼	16¼	— ¼
H Bay Co	14845	$19	18⅞	18⅞	
HB Oil Gas	3475	$44½	44¼	44½	— ⅛
Husky Oil	7267	$32½	31⅞	32⅛	— ⅛
Husky B pr	2640	$38	37½	38	
Husky E w	6100	$13⅞	13¼	13¼	— ⅜
Hydra Ex	6500	40	39	39	— 2
Hy's Ltd	22	260	260	260	
IAC	6835	$17½	17¼	17½	
ITL Ind	2600	450	435	445	— 5
IU Intl	10300	$13½	13⅜	13½	+ ⅛
Imasco A	1713	$30½	30	30½	+ ½
Imp Gen	500	$14½	14¼	14½	— ¼
Imp Oil A	37580	$20½	20⅛	20⅜	+ ⅛
INCO A	20537	$18½	18⅜	18⅜	+ ⅛
Inco 7.85	550	$24½	24¼	24¼	— ¼
Indal	2090	$11⅞	11	11	+ ⅛
Inland Gas	600	$10¾	10⅝	10¾	
Inland G p	150	$12¼	12¼	12¼	— ¼
Inter City	2400	$7⅛	7	7	+ ⅛
Inter C B w	3500	420	410	415	
Intrmetco	700	$7⅝	7⅜	7⅜	+ ⅛
IBM	236	$285	280	285	+10
Int Mogul	2746	415	400	400	—15
Interpool	500	$43	43	43	
Int Pipe A	11365	$14¼	14	14¼	
Ipsco	396	$15⅝	15⅜	15⅝	— ⅛
Inv Grp A	4360	$12	11¾	12	+ ⅛
Inv Grp S p	1025	$20⅛	20⅛	20⅛	+ ⅛
Irwin T A	4000	275	275	275	— 5
Island Tel	261	$14	14	14	
ISO	500	120	120	120	+ 9
Ivaco A	550	$9¼	9	9	
Ivaco 8.85	100	$47¼	47¼	47¼	+ 1¼
Jannock A	5120	$15¼	14⅝	15¼	+ ⅛
Jannock 8	972	$14⅜	14¼	14¼	
Jannock w	2300	56	51½	57⅛	+ ⅜
Jorex Ltd	5500	56	54	54	— 2
Joutel	93090	10	9	10	+ 1½
Kaiser Re	2575	$14⅝	14½	14½	— ⅛
Kam Kotia	7850	150	142	150	
Kaps Tran	23850	157	153	153	+ 1
Keen Ind	3000	81	80	80	
Keeprite B	800	$9⅜	9¼	9⅜	+ ⅛
Kelsey H	4345	$17¾	17⅜	17½	+ ⅜
Kerr A A	19557	$11⅛	11	11	— ⅛
K Aniacon	6000	17	16	17	+ 3
Koffler A	16935	$8¼	8¼	8¼	— ⅛
Labatt A	5454	$21⅝	21½	21⅝	+ ⅜
Labatt A p	590	$21½	21½	21½	+ ¼
Lab Min	200	$33½	33	33	
Lacana	23750	480	445	450	—30
Lacana w	27700	210	200	202	+ 2
Laidlaw A	3300	$12⅝	12⅜	12⅝	
Laidlaw B p	300	$7¾	7¾	7¾	+ ⅛
LOnt Cem	1250	380	380	380	
L Shore	1000	261	261	261	—14
Lakehead	2000	26	26	26	+ 2
Laurasia	6000	28	28	28	
Lau Fin	800	$8	7⅞	8	+ ⅛
Lau F 2.00	700	$26	25¾	26	+ ¼
Leigh Inst	3500	435	430	430	
Liberian	200	$9½	9½	9½	
Livingsto	200	$22	22	22	
Lob Co A	2150	410	395	400	—10
Lob Co B	1550	395	390	395	
Lob Co pr	240	$26¾	26¾	26¾	
Lob Ltd Ap	100	$17	17	17	— ¼
Lochiel	25850	290	280	285	
Loeb M	214	475	475	475	
Lost River	6000	38	33	33	— 2
Lytton M	2300	18	18	18	
	M	to	O		
MICC	1000	$10	10	10	+ ⅛
MICC A	400	$26⅜	26⅜	26½	
MPG Inv	800	$5	5	5	+ ⅛
Mclan H A	5515	$14¼	13¾	14¼	+ ⅛
MB Ltd	30195	$19⅜	19	19¼	
Madeline	36200	90	85	89	+ 6
Madsen	2200	70	70	70	— 5
Magna Int	210	$22¼	22¼	22¼	+ ⅛
Magna A	110	$23	23	23	
Magnetcs	9000	93	90	91	+ 3
Majstc Wil	2300	300	290	300	— 5
Malartic	210	83	83	83	
Man Bar	9000	125	117	125	+10
Marcana	5667	20	20	20	
Maritime	265	$22½	22	22	
Mar T 860	2627	$10¼	10¼	10¼	
Mar T 940	392	$11	11	11	+ ⅛
Mar T 765	500	$10	10	10	
Markbord	1150	$6½	6½	6½	+ ¼
Markel F	240	$5⅞	5⅞	5⅞	
Martin	10000	22	20	22	+ 2
Mass Fer	20313	$12⅞	12½	12⅝	+ ⅛
Mas F A	1065	$20½	20⅜	20⅜	— ⅛
Mas F B	1200	$20½	20¼	20½	+ ⅛
Matchan	2000	13½	12½	12½	— 1
Matgmi A	6100	$8¼	8¼	8¼	
Mc Adam	2100	26	26	26	— ¼
McGraw H	2100	$8⅞	7⅞	7⅞	— ⅛
Mc Intyre	6489	$23¼	22½	23	+ ½
McLaghin	250	$7⅞	7⅞	7⅞	+ ⅛
McLghl 9 p	450	$23½	23¼	23½	+ ⅜
McLghl w	1055	325	310	310	—30
Melcor	10400	$11	10½	11	+ ¼
Mentor	200	248	248	248	— 2
Mercantil	3547	$13½	13¼	13½	+ ¼
Merland E	12900	$5⅞	5⅝	5¾	— ⅛
Met Stors p	200	$15	15	15	+ ⅜
Met Str 67p	250	$15	15	15	
Met Trust	213	$24	24	24	
Mex LP	261	200	200	200	
Midcon	950	160	152	152	
Mindustrl	500	$6½	6½	6½	
Minrl Res	1550	140	140	140	+ 15
Moffat A	700	$12½	12¼	12½	+ ⅛
Molson A	1417	$17½	17¼	17½	
Molson B	200	$15½	15½	15½	
Monarc W	2100	70	70	70	
Monenco A	1100	$9½	9¼	9¼	+ ⅛
Mtl Trust	200	$18	18	18	
Mosaic	10533	$34⅝	34	34	
Murphy	5225	$8½	8⅜	8⅜	
N B Cook	2300	82	82	82	
NBU Mine	500	105	105	105	+ 5
NRD Min	2000	28	28	28	+ 1
NaChr	124250	$8⅞	8⅝	8¾	— ⅛
Nabrs Dlg	100	$40	40	40	
Nat Drug	1000	$10	9⅞	10	
N Hees Ent	235	205	205	205	+ 5
Nat Sea A	600	$20	19	20	+ 1
Nat Trust	194	$15¼	15¼	15¼	
Nemco	11100	267	263	263	— 3
NB Tel	6120	$20¼	20⅛	20¼	+ ⅛
N Dimens	2400	87	80	87	+ 4
N Goldvue	10000	10	9½	9½	— ½
N Kelore	2400	15½	15½	15½	+ ½
N Provid D	8600	53	50	50	— 2
N Que Regl	1400	130	130	130	
N Senator	2000	10	10	10	
N York Oil	4000	253	252	252	— 6
Nfld LP A	355	$16⅜	16⅜	16⅜	
Nfld Tel	200	$8⅞	8⅞	8⅞	
Nfld Te 975	395	$22⅜	22⅜	22⅜	
Nomi A	1000	$8¼	8¼	8¼	+ ⅛
Noranda A	9352	$26½	26	26⅜	+ ⅛
Norbaska	1000	36	36	36	+ 1
Norcn	168296	$17½	16⅝	17½	+ ⅞
Norcn 150	2920	$27	26⅛	27	+ ⅞
Nordair A	2500	$9⅜	9¼	9⅜	+ ⅛
Norlex	2200	2	2	2	
NC Oils	1352	$9⅜	9⅜	9⅜	— ⅛
Nor Cf 785p	100	$25¼	25¼	25¼	
Nor Tel	8454	$30¼	29½	30	+ ⅜
NTecm B w	15300	$9¾	9⅜	9½	+ ⅛
Northgat	3100	455	445	455	
Northld	7000	20	19½	19½	— ½
Nowsco W	500	$32¼	32¼	32¾	
Nu-Wst A	5175	$15⅞	15¾	15¾	— ⅛
Nudlama	4300	22	22	22	— 1
Nufort Res	1000	19	19	19	—1½
Numac	22656	$27¾	27¼	27½	+ ¾
OPI A	1205	$10¾	10¾	10¾	— ¼
Oakwood P	51114	$5⅞	5⅜	5¾	+ ¼
Obrien	9100	170	167	167	— 3
Ocelot A	300	$13¼	13¼	13¼	
Ocelot B	2050	$13⅜	13⅛	13⅛	— ⅛
Okanagan	100	$7¾	7¾	7¾	
Orchan A	5200	221	214	220	+10
Oshawa A	13750	$5⅞	5⅝	5⅝	
Oxford A	300	$14¾	14¾	14¾	+ ¼
	P	to	S		
Pac Coper	1600	180	170	177	— 5
Pac Nth G	200	335	335	335	+10
Pac Pete	9535	$40	39⅜	39¾	+ ⅜
Page Pet	1600	$5¾

Supplement to: Chilliwack Progress, Powell River News, Peace Arch News, Squamish Times, Arrowsmith Star,
Daily Colonist, Victoria Times, Haney Gazette, North Shore News, Comox Free Press, April 12-14, 1978.

UNITED PHARMACIES

THE BLUE SALE

OUT OF THIS



APRIL 12
to
APRIL 22
1978

OAK BAY
UNITED PHARMACY
2200 Oak Bay Ave. 598-3380

JUBILEE
UNITED PHARMACY
1775 Fort Street, 595-1471

JAMES BAY
UNITED PHARMACY
230 Menzie's Street, Victoria 383-7196

COLWOOD
UNITED PHARMACY
1910 Sooke Rd. 478-1735

United Pharmacies "Out of the blue" Sale

APRIL 12
to
APRIL 22
1978

Clearasil

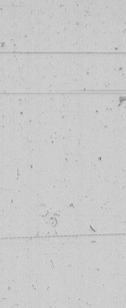
Tinted or
White Vanishing

1.2 oz.



PRICE **1.49**

Faberge Organics



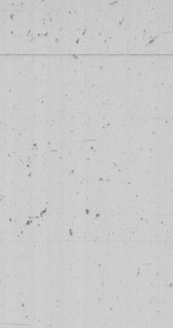
SHAMPOO
Reg., Oily or dry, 16 oz.
or
Faberge Organics
CONDITIONER
Regular, oily, extra, 16 oz.

YOUR CHOICE

PRICE **1.39**

Everynight Shampoo

Lemon, balsam with protein, wild strawberry, honeysuckle, astringent, moisturizing, clean rinse, rainwater rinse,
350 ml.



YOUR CHOICE

PRICE **1.39**



2nd Debut with CEF 1200

"Arrive beautiful"
240 ml.

PRICE **7.49**

CLAIROL

Final Net

INVISIBLE HAIR SPRAY

Non-aerosol, unscented, regular, extra hold.

227 ml.



PRICE **1.87**

NEW...

Clairesse



HAIR COLOR

The Clairol color and conditioning discovery.

Why not change your life for something better?

PRICE **2.99**

NATURAL WEAR

Miss Clairol

SHAMPOO
FORMULA
HAIRCOLOR

One complete application.
Assorted shades.



PRICE **2.19**

ALBERTO

V05

HAIR SPRAY

New improved hold.
Regular, hard to hold, unscented. 400 ml.



PRICE **1.99**

Stayfree

BELTLESS MINIPADS

30's

PRICE **1.77**



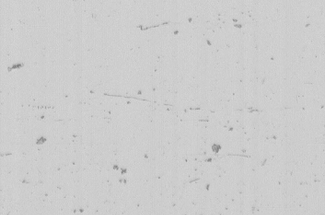
Stayfree

BELTLESS MAXIPADS

48's

PRICE **3.49**

Playtex Tampons



Regular or Super 30's

Deodorant 30's

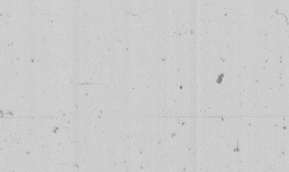
PRICE **2.57**

Non-deodorant 30's

PRICE **2.19**

Contac-C

ALL DAY,
ALL NIGHT RELIEF

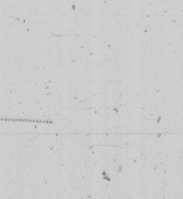


For symptomatic relief of colds, hay fever and sinusitus. 10's.

PRICE **1.17**

Oil of Olay

MOISTURIZING
LOTION
100 ml.
or
OIL OF OLAY
NIGHT CREAM
50 ml.



YOUR CHOICE

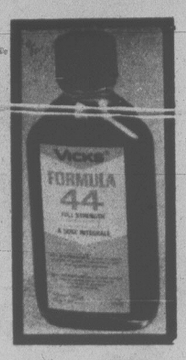
PRICE **3.49**

See back cover for information on our Disneyland — Sunflight contest!

United Pharmacies "Out of the blue" Sale

APRIL 12 to APRIL 22 1978

Vicks

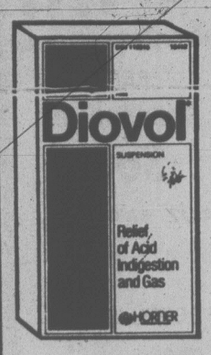


FORMULA 44

5 oz.

UP PRICE **1.69**

Diovol



THE NUMBER ONE ANTACID

For relief of acid indigestion and gas.

DIOVOL LIQUID 341 ml.
OR
DIOVOL TABLETS 50's

UP PRICE **1.99**

Tylenol

TABLETS FOR RELIEF OF PAIN.

100's



UP PRICE **2.49**

Eno

SPARKLING ANTACID

Relieves discomfort after meals. Settles upset stomach.

LARGE
200 gm.



UP PRICE **1.33**

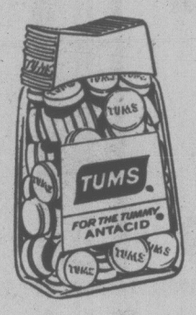
Macleans Toothpaste



With proven anti-cavity fluoride.
For whiter teeth. Fresh mint, mild mint.
100 ml.

UP PRICE **.93**

Tums



ANTACID FOR THE TUMMY

Regular, 150's

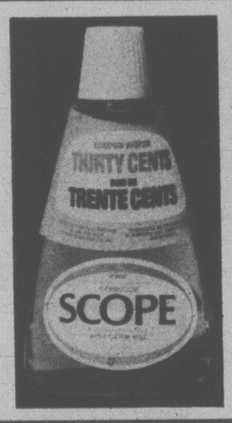
UP PRICE **1.49**

Scope

MOUTHWASH AND GARGLE WITH GERM KILL

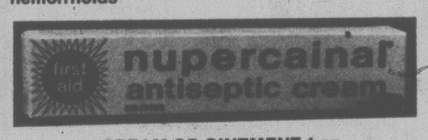
12 oz. with coupon worth thirty cents on your next purchase of any size Scope.

UP PRICE **1.19**



Nupercainal

Relieves pain of hemorrhoids

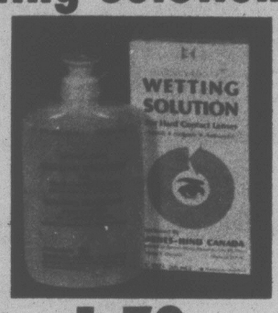


CREAM OR OINTMENT 1 oz.
UP PRICE **.99**

SUPPOSITORIES 12's
UP PRICE **1.19**

Wetting Solution

BARNES-HIND



For hard contact lenses
60 ml.

UP PRICE **1.79**

Pine Sol Liquid



400 ml.

UP PRICE **.99**

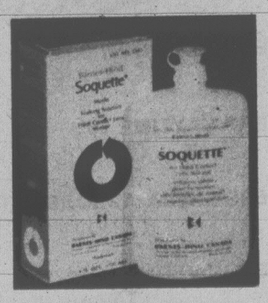
Crest Toothpaste



Regular red, regular mint
100 ml.

UP PRICE **2 for 1.97**

BARNES-HIND Soquette

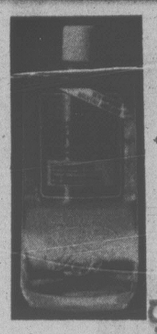


120 ml.

UP PRICE **1.79**

We reserve the right to limit quantities — Prices in effect while quantities last.

We're United to bring you quality...



New, improved
Breck
SHAMPOO
For Beautiful Hair.
Dry, oily, normal.
600 ml.
UP PRICE **2.49**



PEARS
Transparent Soap
4 OZ. BATH SIZE
UP PRICE **.88**
PEARS SOAP, TOILET SIZE, 2.6 oz.
UP PRICE **2 for .99**

Toni Adorn
SELF STYLING
HAIR SPRAY
Regular, extra hold, unscented or ultimate.
6.3 oz. plus 1/3 more!
UP PRICE **1.39**



Toni Tame
CREME RINSE
PH CONTROLLED
Regular, body, lemon, Balsam and body. 16 oz.
UP PRICE **1.88**



OUT OF THE B

We reserve the right to limit quantities.



Toni
HOME PERMANENT REFILL
Regular, gentle & super.
Smooth and Sleek.
THE ADVANCE LOOK PERM!
UP PRICE **2.29**



Noxema
MEDICATED
SKIN CREAM
TWO 4 oz. JARS
220 ml.
UP PRICE **2.19**

The Only Solution



SHAMPOO
Enriched with Vitamin E
16 oz.
UP PRICE **1.99**
CONDITIONER
16 oz.
UP PRICE **2.59**

PAMPERS
Disposable Diapers



PAMPERS NEWBORN 30's
UP PRICE **2.09**
PAMPERS DAYTIME 30's
UP PRICE **2.49**
PAMPERS EXTRA ABSORBENT DAYTIME
UP PRICE **2.49**
PAMPERS OVERNIGHT 12's
UP PRICE **1.39**
PAMPERS TODDLERS 12's
UP PRICE **1.49**

Johnsons Baby Shampoo
"NO MORE TEARS"
with One Dollar refund.
450 ml.
UP PRICE **2.29**

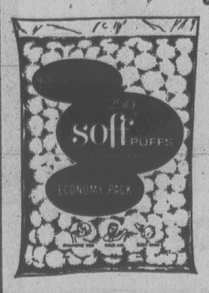


Wagon Wheels



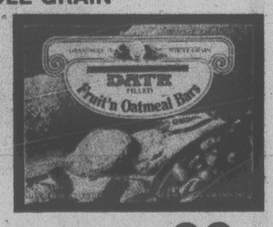
CHOCOLATE FLAVOUR BISCUITS
12 PER BOX
UP PRICE **.99**

JOHNSON & JOHNSON
Soft Puffs
ECONOMY PACK
ABSORBENT BALLS
250's



UP PRICE **1.29**

GRANDMA'S WHOLE GRAIN
Fruit'n Oatmeal Bars
Apple, raspberry, date.
12 bars per box



UP PRICE **.99**

you'll be delighted with our economy...

LUE SALE



APRIL 12 to APRIL 22 1978

Prices in effect while quantities last.

UNITED PHARMACIES
Lecithin
CAPSULES
Manufactured using a highly purified extract of soybean.
FROM NATURAL SOURCES
1200 mg. 200 tablets.
PRICE **4.99**



UNITED PHARMACIES
Dolmite
TABLETS
A natural source of Calcium and Magnesium.
FROM NATURAL SOURCES
250 tablets
PRICE **2.49**

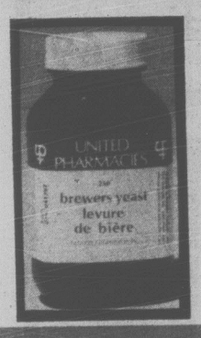


UNITED PHARMACIES
Kelp
TABLETS
Kelp Tablets are prepared from the purest form of kelp.
FROM NATURAL SOURCES
150 tablets
PRICE **1.19**

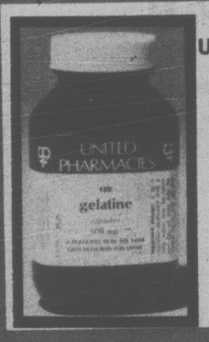




UNITED PHARMACIES
Cod Liver Oil
Natural Vitamin A from Canadian Fish Liver Oil.
CAPSULES
20 minims, 100's
PRICE **2.49**

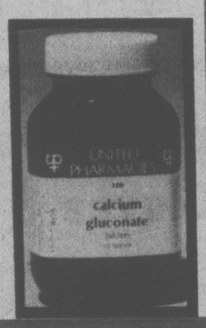


UNITED PHARMACIES
Brewers Yeast
TABLETS
A nutritious dietary supplement.
250's
PRICE **1.59**

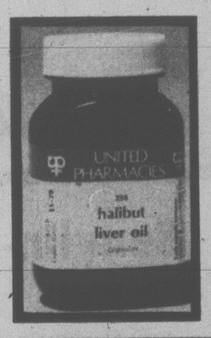


UNITED PHARMACIES
Gelatine
CAPSULES
A pleasant way to take unflavored gelatine.
600 mg. 100's
PRICE **1.99**

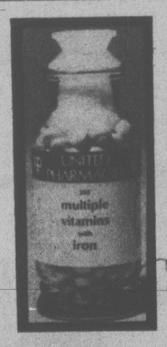
UNITED PHARMACIES
Calcium Gluconate
TABLETS
10 grains, 100's
PRICE **1.29**

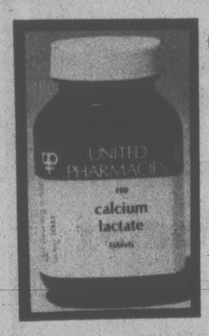


UNITED PHARMACIES
Halibut Liver Oil
CAPSULES
250's
PRICE **1.89**



UNITED PHARMACIES
Multiple Vitamins
Plain or with iron
250's
Your choice
PRICE **2.99**





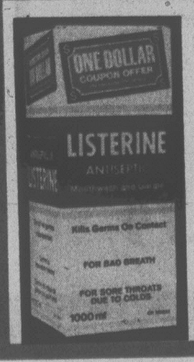
UNITED PHARAMCIES
Calcium Lactate
TABLETS
100's
PRICE **1.29**



METRO
Playing Cards
SINGLES, WRAPPERS.
PRICE **.79**



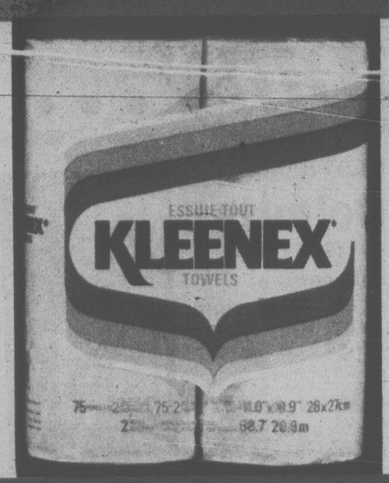
UNITED PHARMACIES
Travel-ettes
TABLETS
Prevent motion sickness
100's
PRICE **2.99**



Listerine
ANTISEPTIC
Mouthwash & Gargle with One Dollar Coupon offer.
Kills germs on contact. For bad breath, sore throats due to colds.
1000 ml.
PRICE **1.99**

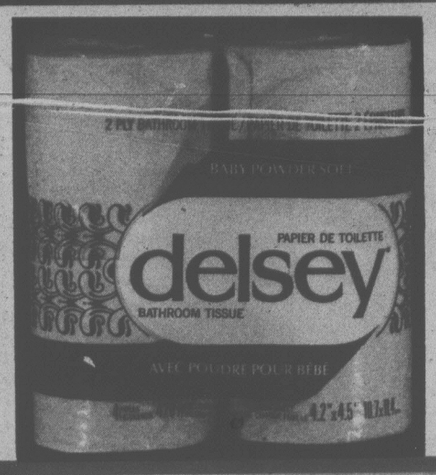
United Pharmacies "Out of the blue" Sale

APRIL 12
to
APRIL 22
1978



Kleenex Towels 2 per package
PRICE .97

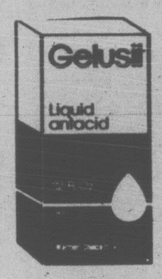
Delsey BATHROOM TISSUES
4 per package WHITE
PRICE .97



Gelusil

LIQUID ANTACID WITH THE PLEASANT TASTE!

12 oz.



PRICE 1.93

Diaparene

BABY WASH CLOTHS

Pre-moistened pop-up towelettes, with lanolin.

70's



PRICE 1.49



Gravol

For the prevention and treatment of nausea and vomiting.

TABLETS 10's
PRICE .79

LONG ACTING CAPSULES 10's
PRICE 1.19

GRAVOL LIQUID 75 ml.
PRICE 1.69

CHILDREN'S SUPPOSITORIES 10's
PRICE 1.69

MARIGOLD

Rubber Gloves

Small, medium, large, extra large



PRICE .99

Looney Tunes

FLUORIDE TOOTHPASTE

MINTY OR FRUITY



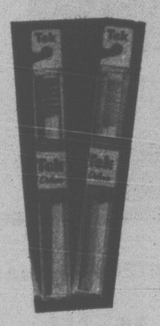
100 ml.

PRICE .99

Tek

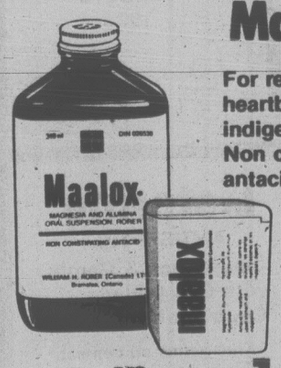
DELUXE NYLON TOOTH BRUSH

Soft, medium or hard.



PRICE 2 for .99

Maalox



For relief of heartburn or indigestion. Non constipating antacid.

LIQUID 12 oz. OR TABLETS 50's YOUR CHOICE...

PRICE 1.79

NEW FORMULA, EXTRA STRENGTH

Efferdent

EFFERVESCENT DENTURE CLEANSER



Powers away stubborn stains.
20% more cleaning ingredients.

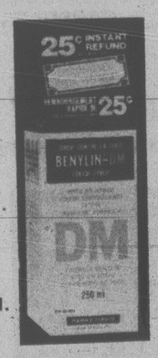
32's PRICE .79

Benylin-DM

COUGH SYRUP

with an added cough suppressant in the Benylin formula.

TWENTY FIVE CENT INSTANT REFUND COUPON.



250 ml.

PRICE 2.99

We reserve the right to limit quantities — Prices in effect while quantities last.

United Pharmacies "Out of the blue" Sale

APRIL 12 to APRIL 22 1978

Scotch-Brite SCOURING PADS



THE LONGER LASTING SCOURING PAD.
Gentle to your hands. No rust, no splinters
3's to a package.

PRICE **2 for 1.49**

Mitchum

NON FLUOROCARBON ANTIPERSPIRANT **SPRAY**

Twice the applications!

Scented or unscented

150 ml.



PRICE **2.77**

Swan

DISHWASHING SOAP



32 oz.

PRICE **.89**

CHARLESCRAFT

Triplette

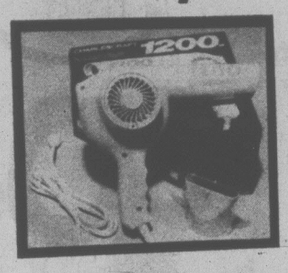
3 WAY CURLING IRON



PRICE **19.95**

CHARLESCRAFT

Hair Dryer 1200 WATT



PRICE **21.88**

GILLETTE

The Dry Look



Regular, extra hold.
250 ml. plus
20% Bonus!

PRICE **1.59**

Good News



Disposable Razors

2 per package

PRICE **2 for .59**

GILLETTE

Atra Razor



with 5 Atra Blades

Automatic adjusting Twin Blade Razor.

PRICE **3.49**

Foamy

SHAVE CREAM



Regular, menthol,
Lemon lime, surf spray.

7 oz.

YOUR CHOICE...

PRICE **.99**

GILLETTE **Trac II**

TWIN CARTRIDGE BLADES

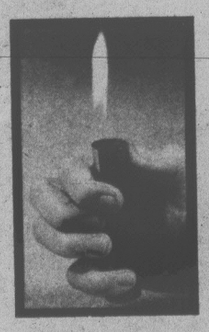


9's

PRICE **1.59**

TONI

Cricket Lighter



PRICE **.79**

GILLETTE

Right Guard

ANTIPERSPIRANT DEODORANT



7 oz.

PRICE **1.38**

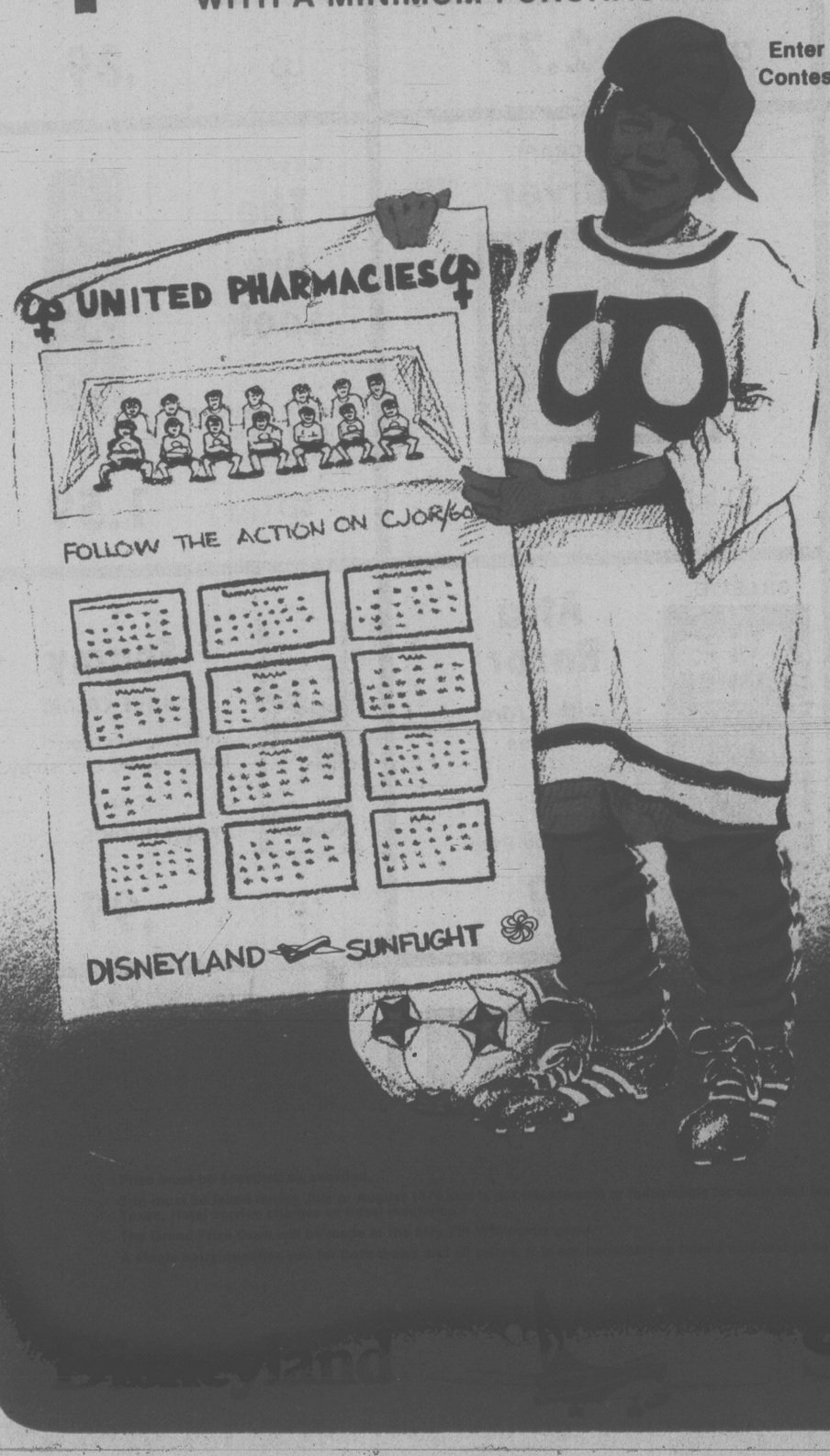
See back cover — How to get your Whitecap calendar!

WHITECAP CALENDAR

NOW AVAILABLE AT

UNITED PHARMACIES

WITH A MINIMUM PURCHASE OF ONE DOLLAR!



Enter the United Pharmacy/Whitecaps Contest at any United Pharmacy location.

Here's what you can win at each store:

- A leather soccer ball specially autographed by Whitecaps team members;
- 2 Whitecaps Hats and T-shirts;
- 4 pairs of Tickets to the May 7th Whitecaps game.

You'll also be eligible for one GRAND PRIZE DRAW at the May 7th Whitecaps game.

All entries from the 47 United Pharmacies locations will be included in the draw.

The GRAND PRIZE is:

A ONE WEEK SUNFLIGHT/-DISNEYLAND HOLIDAY FOR YOU AND YOUR FAMILY! (maximum 2 adults and 4 children under 18) Any children under 16 must be accompanied by an adult.

YOUR SUNFLIGHT/DISNEYLAND HOLIDAY INCLUDES:

- Air Transportation by Pacific Western Airlines Jet.
- Inflight Meals and Transportation between Airport & Hotel.